

Q1 Looking at the sample images above, do you like or dislike the playful industrial architectural style?

Answered: 8 Skipped: 0

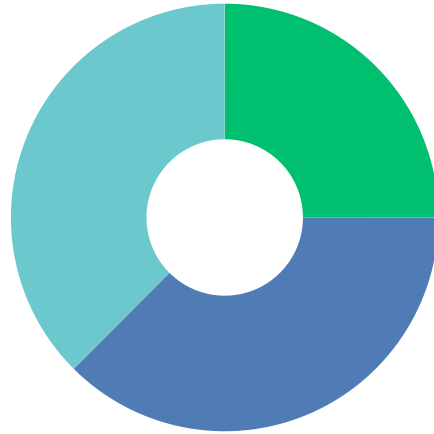

■ Really like this style
 ■ This style is okay
 ■ Really dislike this style

ANSWER CHOICES	RESPONSES
Really like this style	25.00% 2
This style is okay	37.50% 3
Really dislike this style	37.50% 3
TOTAL	8

#	OTHER THOUGHTS TO SHARE?	DATE
1	Pearl iZumi North American HQ on a smaller scale.	6/10/2020 9:30 AM
2	I have the same issue here as I have with all of the styles: cost. Most of the designs shown in this entire survey look very expensive.	6/8/2020 12:20 PM
3	I don't like the sheet metal and grid metal. I also don't like the "canoe paddle" roof extension.	6/3/2020 9:27 AM
4	Just want to make sure that the design is as unobtrusive as possible and in keeping with the agricultural surroundings.	5/29/2020 1:27 PM

Q2 What elements of the playful industrial architectural style do you like? Check all that apply.

Answered: 8 Skipped: 0

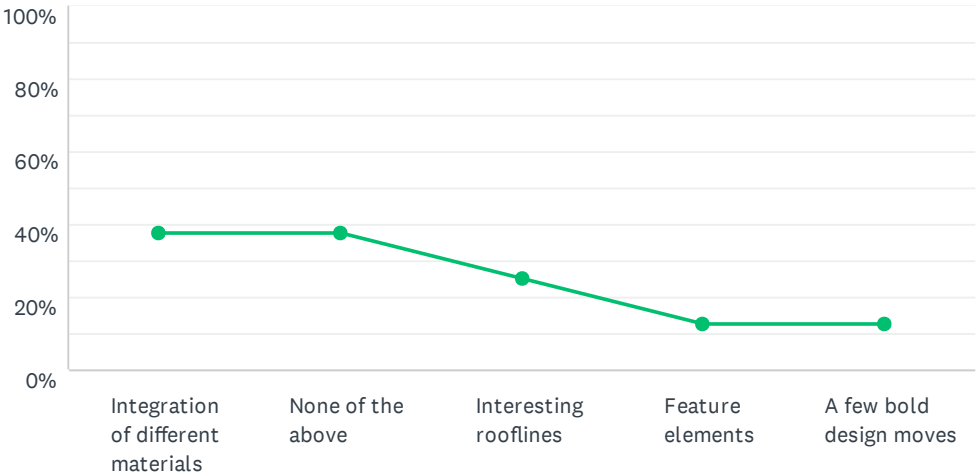

ANSWER CHOICES	RESPONSES
Integration of different materials	37.50% 3
None of the above	37.50% 3
Interesting rooflines	25.00% 2
Feature elements	12.50% 1
A few bold design moves	12.50% 1
Total Respondents: 8	

#	OTHER ELEMENTS (PLEASE SPECIFY)	DATE
1	Use of reflective windows to mirror landscape. Camouflage HVAC with coordinated screen to blend with side paneling. The angled roof lines on entrance can both aid or shield area weather elements. Like the incorporation of stone and the industrial feel of interior (except for what I guess to be cork or a form of particle board interior walls)	6/10/2020 9:30 AM
2	I like the full windows.	6/3/2020 9:27 AM
3	As I said previously, unobtrusive and keeping with the agricultural and green space environment that we love. This is why we moved here.	5/29/2020 1:27 PM

Q3 Looking at the sample images above, do you like or dislike the agrarian architectural style?

Answered: 8 Skipped: 0

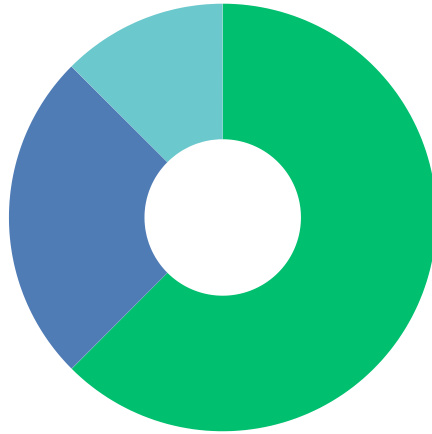

■ Really like this style
 ■ This style is okay
 ■ Really dislike this style

ANSWER CHOICES	RESPONSES
Really like this style	62.50% 5
This style is okay	25.00% 2
Really dislike this style	12.50% 1
TOTAL	8

#	OTHER THOUGHTS TO SHARE?	DATE
1	Not a big fan. Like the incorporation of wood panel strips to break monotony of lengths of concrete as was done in Oak Lodge Water Treatment Facility	6/10/2020 9:30 AM
2	It will be located in an agrarian community, so it will hopefully fit in better.	6/8/2020 12:20 PM
3	Structures are too high. Keep it low. They look like barns, so unless you have cows and are storing hay, I would avoid this style.	6/3/2020 9:27 AM
4	Just want to add, keeping the buildings as low as possible.	5/29/2020 1:27 PM

Q4 What elements of the agrarian architectural style do you like? Check all that apply.

Answered: 8 Skipped: 0

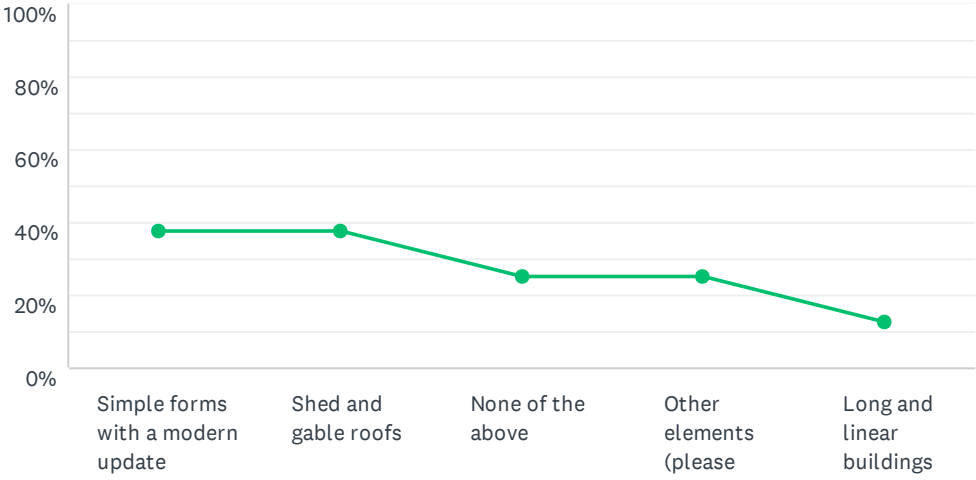

ANSWER CHOICES	RESPONSES
Simple forms with a modern update	37.50% 3
Shed and gable roofs	37.50% 3
None of the above	25.00% 2
Other elements (please specify)	25.00% 2
Long and linear buildings	12.50% 1
Total Respondents: 8	

#	OTHER ELEMENTS (PLEASE SPECIFY)	DATE
1	Capturing light, reflectivity.	6/10/2020 9:30 AM
2	Appears to take on a more farmland feel	5/28/2020 9:48 AM

Q5 Looking at the sample images above, do you like or dislike the Pacific Northwest architectural style?

Answered: 8 Skipped: 0

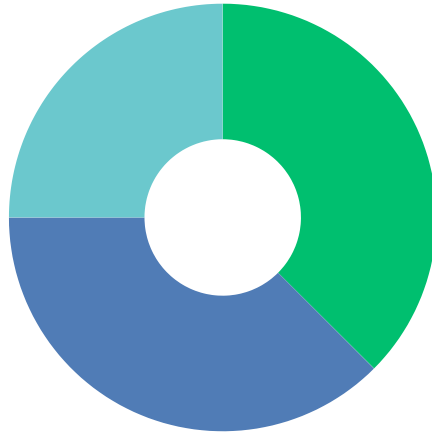

■ Really like this style
 ■ This style is okay
 ■ Really dislike this style

ANSWER CHOICES	RESPONSES	
Really like this style	37.50%	3
This style is okay	37.50%	3
Really dislike this style	25.00%	2
TOTAL		8

#	OTHER THOUGHTS TO SHARE?	DATE
1	Too one dimensional in structure, does not fit our area.	6/10/2020 9:30 AM
2	I do prefer this style, especially the Watsonville Water Operation Center. I like it because it is low and stylish and I like the front windows. I also like the windows on the Newberg winery, but I don't like the jutting roofline. Let's keep it low.	6/3/2020 9:27 AM
3	We like that these are low to the ground.	5/29/2020 1:27 PM

Q6 What elements of the Pacific Northwest architectural style do you like? Check all that apply.

Answered: 7 Skipped: 1

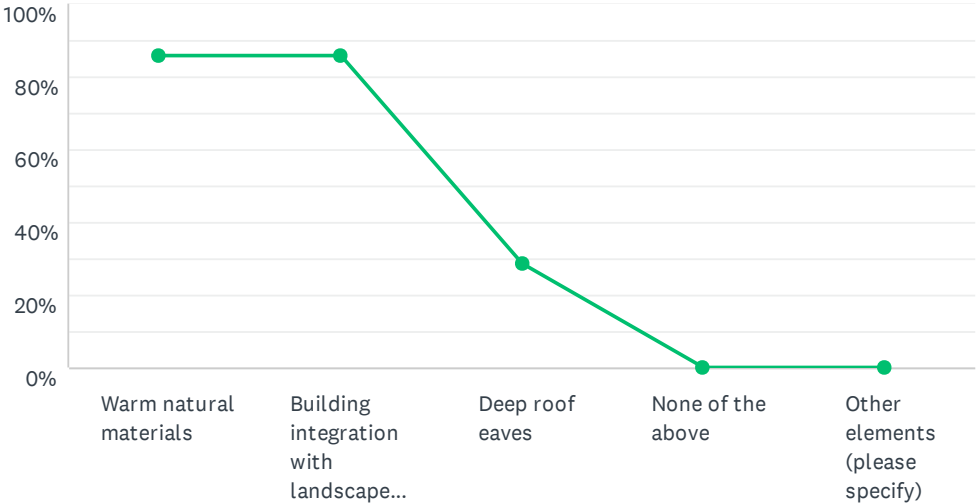

ANSWER CHOICES	RESPONSES
Warm natural materials	85.71% 6
Building integration with landscape elements	85.71% 6
Deep roof eaves	28.57% 2
None of the above	0.00% 0
Other elements (please specify)	0.00% 0
Total Respondents: 7	

#	OTHER ELEMENTS (PLEASE SPECIFY)	DATE
	There are no responses.	

Q7 Are there other representative buildings or projects that you'd like the design team to consider as a precedent for the playful industrial, agrarian, or Pacific Northwest architectural styles?

Answered: 1 Skipped: 7

#	RESPONSES	DATE
1	Keeping outside building colors are muted as possible, earth tones.	5/29/2020 1:27 PM

Q8 For the primary entry to the facility, which of the potential types of entries do you like or dislike (see sample photos above)?

Answered: 8 Skipped: 0

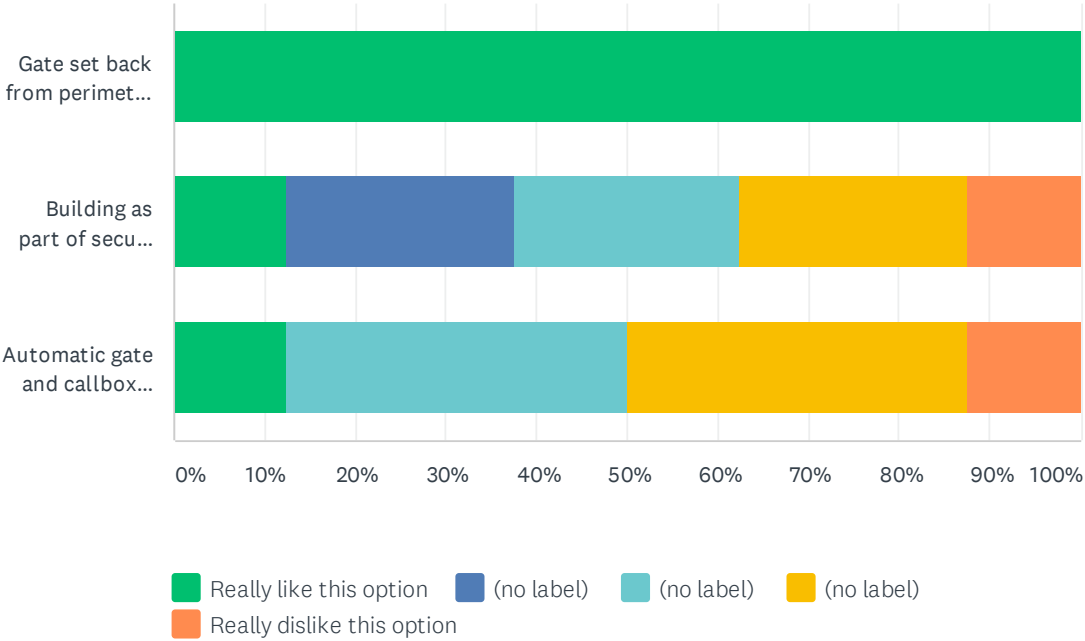

	REALLY LIKE THIS OPTION	(NO LABEL)	(NO LABEL)	(NO LABEL)	REALLY DISLIKE THIS OPTION	TOTAL	WEIGHTED AVERAGE
Gate set back from perimeter with landscaping	100.00% 8	0.00% 0	0.00% 0	0.00% 0	0.00% 0	8	1.00
Building as part of secure perimeter with public parking	12.50% 1	25.00% 2	25.00% 2	25.00% 2	12.50% 1	8	3.00
Automatic gate and callbox near perimeter	12.50% 1	0.00% 0	37.50% 3	37.50% 3	12.50% 1	8	3.38

Q9 In places where fencing is needed for security, which fencing styles do you like or dislike (see sample photos above)?

Answered: 8 Skipped: 0

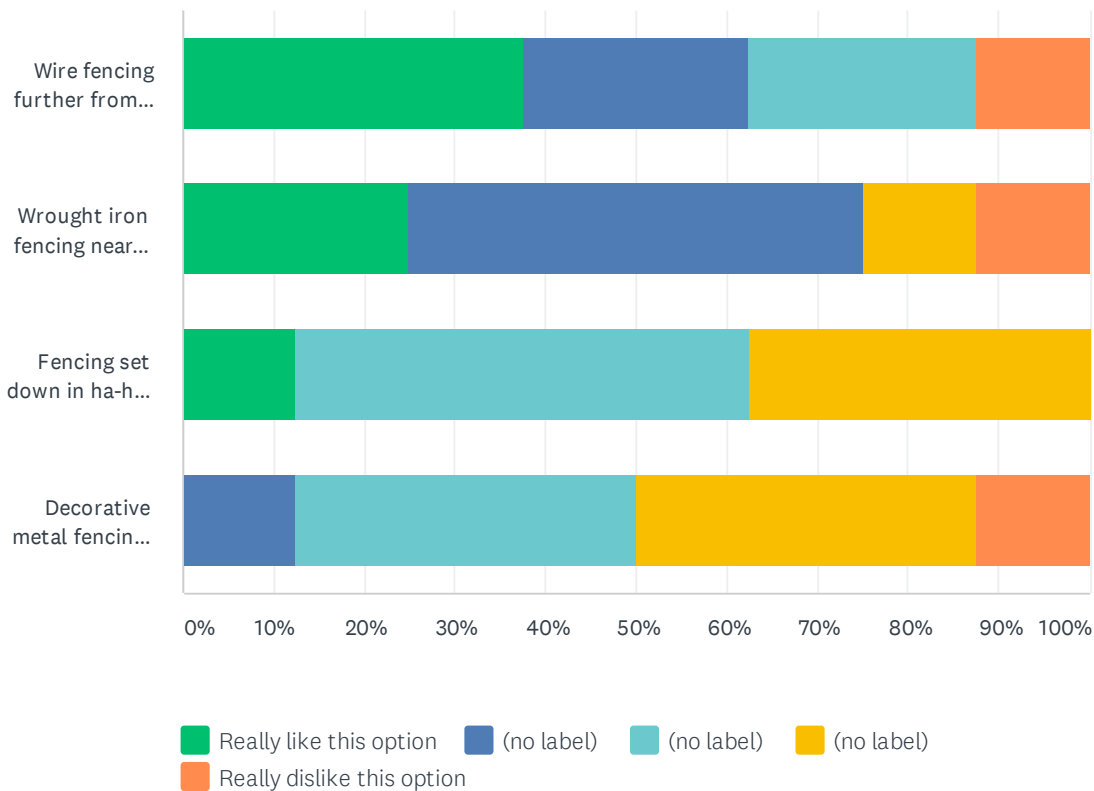

	REALLY LIKE THIS OPTION	(NO LABEL)	(NO LABEL)	(NO LABEL)	REALLY DISLIKE THIS OPTION	TOTAL	WEIGHTED AVERAGE
Wire fencing further from view	37.50% 3	25.00% 2	25.00% 2	0.00% 0	12.50% 1	8	2.25
Wrought iron fencing near public facilities or visible perimeter	25.00% 2	50.00% 4	0.00% 0	12.50% 1	12.50% 1	8	2.38
Fencing set down in ha-ha depression	12.50% 1	0.00% 0	50.00% 4	37.50% 3	0.00% 0	8	3.13
Decorative metal fencing at entries or near facilities	0.00% 0	12.50% 1	37.50% 3	37.50% 3	12.50% 1	8	3.50

Q10 Do you have additional questions, concerns, or ideas that you'd like to share?

Answered: 4 Skipped: 4

#	RESPONSES	DATE
1	The use of buildings as part of the security perimeter. Matching fence styles to topography and visual approaches. Need less artistic style when perimeter faces only nature. (north side)	6/10/2020 9:30 AM
2	Prefer fencing the minimum area needed for security. Fencing the entire property would appear hostile, to say nothing of the increased cost.	6/8/2020 12:20 PM
3	I prefer the wrought iron fencing but instead of curved at the top shouldn't it be spiked for better security? The metal and wire fencing are "eye sores". Use landscaping to block view of facility but fencing for security. Who will maintain the landscaping? Even though I prefer the gate to be off the road, it does need to be a distance from the facility for maximum security. Don't build an additional building. This only means more staff, more money needed to maintain and secure. Limit the parking. Let's use this facility for its intended purpose -- not as a tourist or education center. Don't add the potential for more traffic on rural roads.	6/3/2020 9:27 AM
4	Since there is a deer and elk issue in the agricultural area, the fencing needs to be an appropriate height to keep them out.	5/29/2020 1:27 PM