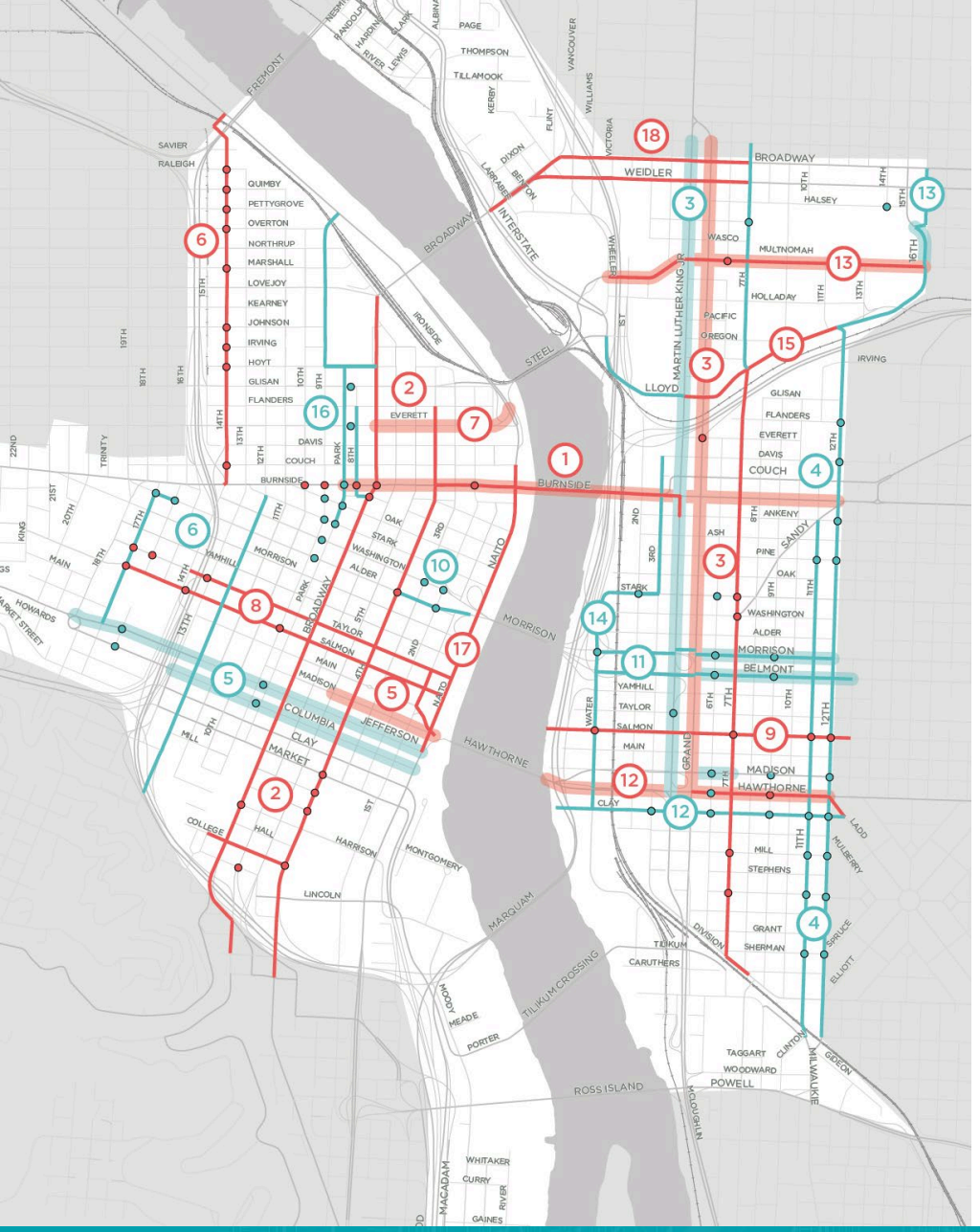

CENTRAL CITY IN MOTION

Working Group Meeting
July 26, 2022

Agenda

5 p.m.	Welcome
5:10	Public Comment
5:15	SW Broadway Bike Improvements design update
5:25	SW 4th Avenue Improvement Project construction update
5:30	SW Alder Street Phase 2
5:50	Closing Roundtable

WELCOME!

Please share:

- **Name and preferred pronouns**
- **Title/Affiliation**
- **What's top of mind for you regarding transportation right now?** Share something from your personal lived experience/work experience that might be relevant to the Central City. (1 minute or less).

PUBLIC COMMENT
5:10 PM

SW Broadway Bike Improvements design update

5:15 PM

Design updates: Yamhill to Taylor

- Updated design: Two travel lanes, parking protected bike lane
- Right-most vehicle lane will be for thru and right turning traffic
- [Updated design concept online]

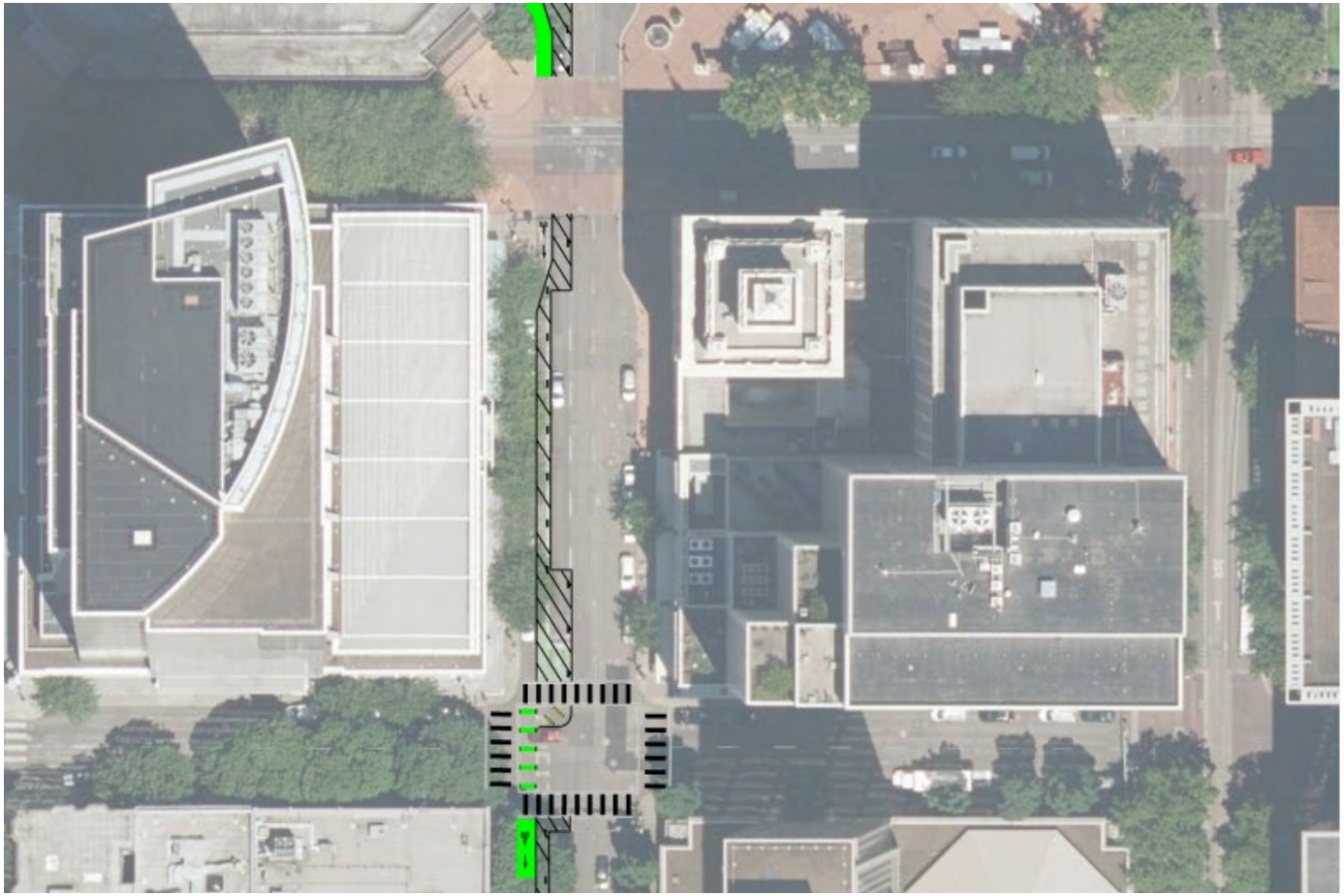

SW Yamhill St

SW Taylor St

Additional updates

July activities

- Finalizing construction contract
- Construction and parking notification – mailers and door-to-door canvassing

Construction schedule

- Spot pavement repair – early August
- Striping / signing work – late August
- Construction expected to last two months

More information and construction updates:
https://www.portland.gov/swbroadway

SW 4th Avenue Improvement Project Update

5:25 PM

SW 4th Avenue Project Update

SW 4th and Hall, looking north

- Review of final plans underway
- Added additional phase separation at SW Hall
- Construction to begin in earnest after holiday moratorium

More info: www.portland.gov/transportation/sw4th

SW Alder Street
Phase 1 Update & Phase 2 Discussion
5:30

Alder Phase I Update

Celebration event attended by ~200 Portlanders!

Contractor completing punchlist this week
- Completing striping and green MMA
- Tuff curb and posts between 4th and 2nd

Post-project adjustment
- Feedback and improvement at SW 2nd and Washington to improve driver yielding at intersection

Alder Phase I Survey

We're seeking feedback on SW Alder Rose Lane project.

Please share your feedback and spread the word!

https://www.surveymonkey.com/r/SWAlder

Alder Phase II

Proposed Phase II scope elements:

- Convert temporary bus platforms to permanent concrete curb extensions
- Reuse shelter from the closed SW 4th Ave MAX stop at 6th and Alder

Project design to begin winter of 2022/23

Alder Phase II Discussion

Questions for discussion:

- Are their additional amenities we should consider for bus stops?
- Is there additional transit priority we should consider?
- How are the Phase I bicycle connections working? Suggested improvements?
- Other things the project team should consider prior to beginning design?

CONGRESSMAN
EARL BLUMENAUER
BRIDGE

Opening Day Celebration
July 31, 2022

All-day celebration this Sunday.

Please join us!

8 - 10 a.m.
Breakfast on the Bridges
North Plaza

10 a.m. - 3 p.m.
Milagro Theater and The Street Trust welcome you to Milagro Plaza
Milagro Plaza

10:30 a.m. - 3 p.m.
Go Lloyd welcomes you to Hassalo Plaza
Hassalo Plaza

11 a.m. - 3 p.m.
Community Celebration
All Plazas

12 - 12:30 p.m.
Official Opening Ceremony and Celebration
South Plaza

1 p.m. Start
Bridge Architecture and Design Tour
North Plaza

1:30 p.m. Start
Blumenauer Bridge Celebration Ride
North Plaza (plan for 2 hours)

3 - 10 p.m.
Block Party with Depave
SE 7th & Sandy

CLOSING ROUNDTABLE

5:50

THANK YOU!