

PBOT

FORM DATE:
1/1/2021



NWC NW1
NW2

STREET 2

NE2
NEC
NE1

PORTLAND BUREAU OF TRANSPORTATION

Project #: _____ Federal Aid #: _____

Inspected by: _____ Date: _____

Additional Comments Attached?

Street 1: _____

Street 2: _____

(Include Station as needed for location)

Comments: _____

STREET 1

CIRCLE RAMP LOCATION

SW1
SWC
SW2

SE2
SEC
SE1

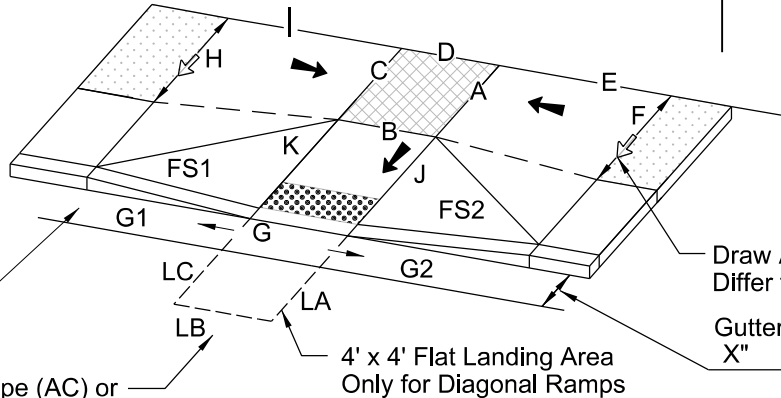

Photo Time

Draw in storm inlet(s) in front of ramp

Counter Slope (AC) or Gutter Counter Slope

4' x 4' Flat Landing Area Only for Diagonal Ramps

Draw Arrow if Slopes Differ from Diagram

Gutter Pan Width "X"

PERPENDICULAR RAMP MEASUREMENT

Measure Dimensions Length and Slope in Tenths

Meets Std. Drg. P-547 or P-548 Requirements ?

Measure Slopes

Point	Length	Slope (%)	Meets Std. Drg. P-547 or P-548 Requirements ?
A	_____	_____ %	Y N
B	_____	_____ %	Y N
C	_____	_____ %	Y N
D	_____	_____ %	Y N
E	_____	_____ %	Y N
F	_____	_____ %	Y N
G	_____	_____ %	Y N
H	_____	_____ %	Y N
I	_____	_____ %	Y N
J	_____	_____ %	Y N
K	_____	_____ %	Y N

Algebraic Difference $\leq 11\%$?
 Counter Slope: _____ %
 Greater of J & K: _____ %
 Y N

Relative Flare Slope $\leq 10\%$?

Flare Slope 1: _____ %
 G1 (Street Slope): _____ %
 Flare Slope 2: _____ %
 G2 (Street Slope): _____ %
 Y N

Diagonal Ramps Only

LA	_____	_____ %	Y N
LB	_____	_____ %	Y N
LC	_____	_____ %	Y N

Has the Ramp Been Altered From Design? Y N
 Only Tactile Panel Installed? Y N
 Approved Federal Color - Yellow: Y N
 Tactile Panel Manufacturer: _____

Is the Ped. / Signal Pole Located Per Plans? Y N N/A (N - Attach photo) Is the Ped Push Button positioned with face of push button parallel to the crosswalk to be used, with a mounting height of approximately 3.5', but no more than 4', above the sidewalk, at a maximum reach distance of 10" from edge of landing? Y N N/A (Explain)

Is The Ramp Lip Flush? Y N

Any Historical Features? Y N If 'Yes' Attach Picture

Inspected by: _____ (Print Name) _____ (Signature) / Date

Approved by: _____ (Print Name) _____ (Signature) / Date

Check if ADA Design Variance applies
 Note: If Design Variance has been approved, attach it.

RULES FOR MEASURING

- See PBOT ADA Ramps Inspection Manual for level selection.
- Follow level Manufacturer's calibration instructions.
- Provide completed report to Construction Manager or Inspection Supervisor for review and signature.