



CITY OF PORTLAND

WEEKLY CAMPSITE REPORT

June 15 – June 21, 2020

Last week, the Homelessness and Urban Camping Impact Reduction Program (HUCIRP):

- Cleaned 87 campsites.*
 - *Cleanups do not mean movement was required or personal property was collected. Please see HUCIRP protocol (linked below) for additional information.
- Completed approximately 232 assessments—engaging with people living in camps, collecting garbage and biohazardous materials, and coordinating with service providers.

This week we received:

591 new campsite reports identifying 180 active campsites throughout the City.

Of these reports:

- 93 were reports of people living in vehicles.

Due to COVID-19, HUCIRP has developed this protocol with regard to campsite cleanups:

<https://www.portlandoregon.gov/toolkit/article/756745>



**CLICK ON THE MAP ABOVE
TO SEE ALL LOCATIONS
REPORTED LAST WEEK**

**CLICK ON THE MAP BELOW TO
SEE ALL LOCATIONS
REPORTED IN THE LAST 12
WEEKS**

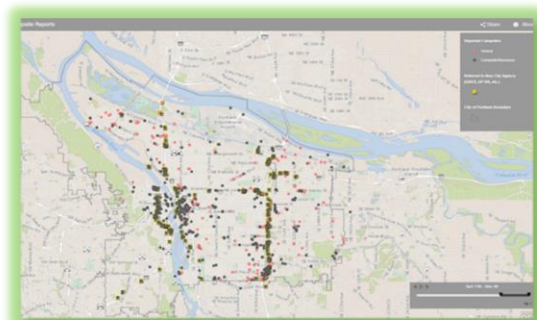



Homelessness/Urban Camping Impact Reduction Program Update:

Last week we cleaned the following locations*:

**locations listed in italics indicate trash/debris/biohazards removal only*

- *NW 2nd and Davis*
- *NW 2nd to 3rd From Glisan to Flanders*
- *NW 2nd to 4th on Everett*
- *West Steel Bridge*
- *NW 5th and Hoyt*
- *NW 5th and Glisan*
- *NW Broadway and Hoyt*
- *NW 16th and Raleigh*
- *NW 16th and Pettygrove*
- *NW 20th and Thurman*
- *NW 19th and Savier*
- *NW 31st and Industrial to Nicolai*
- *NW 29th and Nicolai*

- *Union Ct. and MLK*
- *PCT Both Sides Of Lombard*
- *4906 N Gantenbien*
- *N Willamette Blvd and N Alma Ave*
- *I-5 and Victory/Denver*
- *N Gertz Rd*

- *NE Grand and Everett*
- *NE 122nd and Multnomah*
- *NE 3rd and Hancock*
- *MUP NE 97th and NE Glisan both sides*
- *NE 102nd and Weidler*
- *NE 81st - 82nd and Multnomah*
- *NE 8th and Broadway*
- *NE 112th Ave and NE Marine Dr*
- *16220 NE Marine Dr*
- *Cross Levee*
- *NE 82nd and Schuyler*
- *NE 97th and NE Couch*

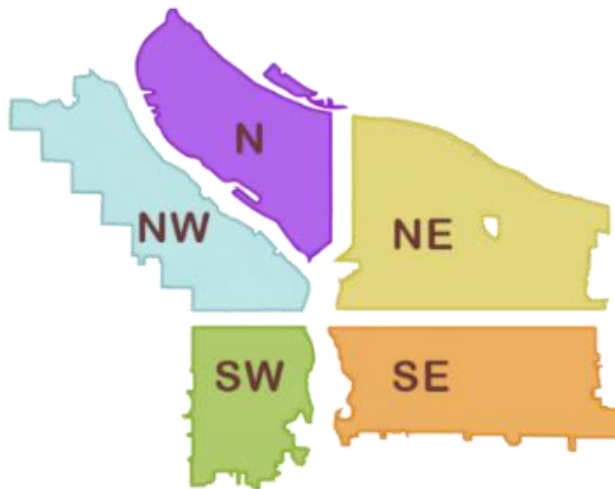

- *SW Park and Ankeny*
- *SW Jackson and Park*
- *SW 11th and Columbia*
- *SW 12th and Columbia*
- *SW 5th and College*

- *SE 85th and SE Kelly*
- *SE 118th and SE Couch*
- *SWCT SE Flavel to SE 92nd*
- *SE 85th and SE Division Ped Bridge*
- *SE 115th and SE Foster*
- *SE 87th and SE Powell*
- *SE 86th and SE Powell*
- *SE 92nd and SE Crystal Springs*
- *SE 92nd and SE Flavel*
- *SE 80th and SE Flavel*
- *SE 82nd and SE Crystal Springs*
- *5636 SE 85th*
- *SE 113th and Alder*
- *SE 49th and Hawthorne*
- *SE 122nd and SE Rhone*
- *SE 92nd and SE Powell*
- *SE Knapp*
- *SE 127th and SE Powell*
- *SWCT SE 82nd to SE Flavel*
- *SWCT SE 92nd to SE Foster*
- *SE 122nd and SE Raymond*

- *SE 6th and Washington*
- *SE 10th and Washington*
- *St Francis*
- *SE 10th and Sherman*
- *SE 10th and Mill*
- *Laurelhurst Park*
- *SE 105th and SE Foster*
- *SE 79th and SE Powell*
- *SE 82nd and SE Yamhill*
- *SE 117th and SE Market*

- *SE 9th and Clay*
- *SE 9th and Salmon*
- *SE 3rd and Ash*
- *SE 1st and Oak*
- *SE 9th and Market*
- *SE 12th and Alder*
- *SE 33rd and Waverleigh*
- *SE 11th and Morrison*
- *SE 6th and Grant*
- *SE 11th and Alder*
- *SE Division and Lincoln*
- *SE 26th and Steele*
- *SE 88th and SE Powell*
- *MUP SE Harold to SE Mitchell*
- *SE 111th and SE Foster to SE Harold*
- *Kelly Butte*
- *SE 32nd and Hawthorne*
- *SE 46th and SE Belmont*
- *SE 122nd and Holgate*
- *SWCT SE Foster to SE 110th*



This week we are cleaning the following locations:

- N Oswego and Lombard
- I-5 and Victory
- I-5 SB and Rosa Park
- Columbia Slough Bridge and N Vancouver
- N Willamette and Maryland
- Denver and Schmeer hillside
- N Broadway and Williams
- MLK and I-5
- I-5 NB and Rosa Park
- PCT both sides of Lombard

- I-5 SB Skidmore to Going
- 8368 N Interstate Pl (N Columbia at I-5)
- N Crawford North of Richmond
- N Vancouver under I-5
- Pier 99
- N Gertz
- N Schmeer Denver to Whitaker

- NW 14th and Couch
- NW 23rd and York
- NW 14th - 16th from Burnside - Glisan

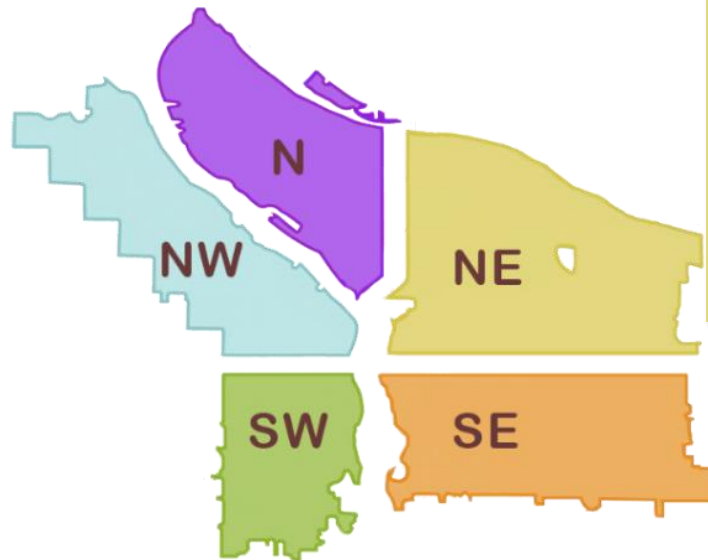

- NE 84th and Halsey
- NE 122nd and Oregon St
- NE 105th and Fremont
- NE Fremont and Missouri
- I-205 SB and NE Prescott St
- I-205 MUP Killingsworth-Alderwood
- Rocky Butte
- Colwood East side
- NE 82nd and Columbia/Killingsworth
- NE 33rd Marine Dr to Elrod
- NE 112th and Marine dr
- NE 122nd and NE Holladay
- NE 99th and NE Irving
- I-205 MUP Gateway Green
- I-205 MUP Alderwood-Marine Drive
- CEID and I-84 NB Cage
- NE Everett St and NE Davis St
- Big 4 Corners
- NE 98th and Prescott

- SW 14th from Jefferson to Salmon
- SW 14th and Burnside
- SW Multnomah Blvd. Under SW Barbur Blvd.
- I-405 NB Between 12th Ave Overpass and Montgomery St Overpass
- I-405 NB under SW Jefferson St.
- I-405 SB from Taylor to Salmon
- I-405 and 12th St off ramp
- Near SW Kelly and Bancroft
- I-405 and HWY 26
- SW 14th and Taylor

- I-205 MUP Prescott-Killingsworth
- I-205 MUP Gateway-Green
- I-205 MUP Glisan-Halsey
- I-205 MUP Burnside-Glisan
- I-205 MUP Holgate-Powell
- I-205 MUP Stark-Burnside
- I-205 MUP Powell-Division
- I-205 MUP Division-Market
- I-205 MUP Market-Stark
- I-205 at Division
- I-205 SE Stark-SE Burnside SB
- I-205 SE Burnside-SE Glisan
- I-205 and SE Powell
- Kelly Butte
- SWCT SE Flavel to SE 92nd

- SWCT SE 110th to SE 136th
- SWCT SE 136th to SE 175th
- SE 82nd and SE Malden
- SE Pine SE 97th to SE 99th
- SE 84th and SE Morrison
- SE 82nd and SE Bybee
- SE 124th and SE Powell
- SE 49th and SE Hawthorne
- SE 88th and SE Lafayette
- SE 94th and SE Caruthers
- SE 65th and SE Powell

- SE 136th and Division Ped Bridge
- SE Water and Washington
- SE Water and Belmont
- Foster Floodplain
- I-205 MUP Foster-Harold
- I-205 and Powell
- SE 136th and SE Powell
- SE 55th and SE Powell
- SE 57th and SE Powell
- SE 60th and SE Powell
- Zen Gardens
- Brookside
- SE 82nd and SE Bush
- I-205 and Foster SB off ramp
- I-205 MUP Clatsop-Flavel
- I-205 MUP Flavel-SWCT
- I-205 MUP SWCT-Foster
- I-205 and Foster NB on ramp
- I-205 MUP Harold-Holgate
- I-205 NB Division On Ramp
- I-205 and SE Halsey
- SE 94th SE Raymond to SE Foster
- SE 88th and SE Powell



The following locations have been identified for cleanup:

- W End Steel Bridge area
- NW 31st and Guam
- Across from 2299 NW 23rd
- NW 23rd and Roosevelt
- NW 3rd-6th Burnside to Glisan
- Union Station
- Steel Bridge West Side-Near Day Storage
- NW 3rd-6th Burnside to Glisan
- I-405 and Couch
- NW 15th-16th and Johnson to Glisan
- NW 15th - 16th and Johnson - Lovejoy
- NW Flanders 18th to 21st
- NW Hoyt 18th to 21st
- NW Glisan 18th to 21st
- NW Davis From 5th to Broadway
- NW Naito and Broadway

- N Broadway and Williams
- Ramsey Lake
- N Broadway at N Flint
- N Vancouver under I-5
- N Vancouver Way and N Marine Dr
- N Decatur St. and Baltimore
- N Vancouver and NE Broadway
- 13132 N Woodrush Way
- N Fargo ST. and N Borthwick

- NE 92nd and Halsey
- NE 105th and Fremont
- Columbia Slough Trail across from CBWWTP
- NE MLK-10th and Everett-Davis
- NE 6th and Everett
- Rocky Butte East
- NE Grand and Halsey
- NE Glassplant Rd and Alderwood
- NE 3rd and Clackamas
- NE 8th and Schuyler
- Colwood
- 148th and E Burnside
- NE 65th and NE Portland Hwy
- NE 33rd-35th and Halsey
- NE MLK-10th and Everett-Davis
- NE MLK and Everett

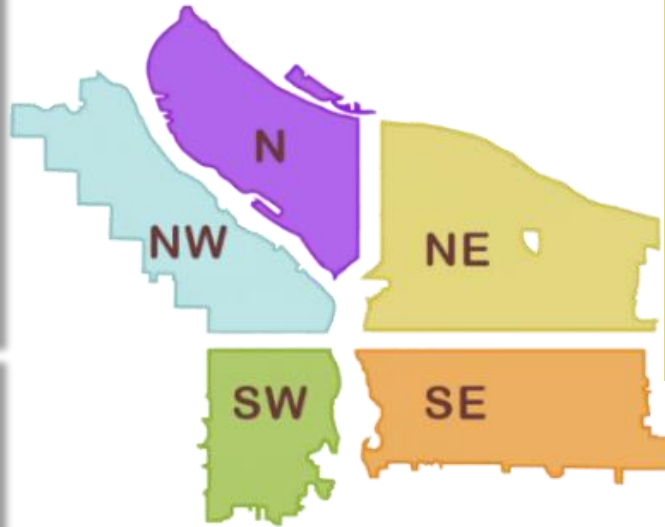

- I-5 SB Near SW Baker and SW Water Ave
- SW Naito and Madison
- W End Ross Island Bridge
- SW 1st from Burnside - Pine
- I-405 and HWY 26 Grass area
- Naito Under Burnside Bridge
- SW Naito and Harrison-Lincoln
- SW Sheridan and Water
- 10315 SW Barbur Blvd
- SW Naito and Madison
- SW Park and I-405
- SW 14th and Montgomery to 14th and Hall
- SW 13th and 12th from Clay to Montgomery
- HWY 26 and I-405 Interchange (grass island)
- I-405 12th Ave Offramp
- SW 6th and Pine
- SW Naito and Morrison
- SW 18th and Market Walking Path
- SW Park - Oak and Burnside
- SW 10th and Clay-Columbia
- SW Park and Columbia
- SW 1st and Ash
- SW 11th - SW 12th and SW Taylor
- SW 1st and Morrison

- SE 1st and Oak
- Sunnyside School Area (SE 35th and Yamhill)
- Sewallcrest Park (SE 32nd and Market to Lincoln)
- SE 17th and Powell
- SE 37th and Oak (Laurelhurst Park Area)
- Eastbank Esplanade
- Greater St. Francis Area (SE 9th-12th and SE Oak-Stark)
- SE 102nd and Stark
- SE Lincoln/Division Between SE Grand/MLK
- SE 97- 99th and Pine
- Powell Park (SE 22nd-24th and Powell)
- SE 33rd and Waverleigh
- East Morrison Bridgehead
- East Hawthorne Bridgehead
- CEID SE Water to MLK - Alder to Belmont
- SE 94th and SE Mitchell
- SE 92-93 and SE Clinton
- Lents Triangle
- SE 6th and Grant
- SE 10th and Washington
- Greater SE 6th and Ivon
- CEID SE Water to MLK - Alder to Belmont
- Foster Flood Plains BES
- Greater St. Francis Area (SE 9th-12th and SE Oak-Stark)
- East Morrison Bridgehead
- SE 17th and Powell
- SE 3rd and Ash
- SE 1st and Oak
- SE 9th and Mill
- SE 124th and Powell
- I-205 and Powell NB On-Ramp
- SE 85th and Division
- SE 84th and Ellis
- SwCT b/t SE Luther and SE Harney
- MUP Near SE Division
- SE 10th and SE Stark
- SE 15th and Morrison-Alder
- SE 35th Pl and Powell
- SE Powell West of SE 92nd Ave
- I-205 MUP from SE Powell to Division
- SE 3rd and Yamhill
- SE 3rd and Ash
- Greater Essex and Greater Holgate
- SE 26th and SE Steele
- E Burnside at 205 MUP
- SE 94th and SE Gladstone