



# CITY OF PORTLAND

## WEEKLY CAMPSITE REPORT

November 11 – November 17, 2019

Last week, the Homelessness and Urban Camping Impact Reduction Program (HUCIRP):

- Posted and cleaned 62 campsites.
- Completed approximately 303 assessments—engaging with people living in camps, collecting garbage and biohazardous materials, and coordinating with service providers.

This week we received:

747 new campsite reports identifying 169 active campsites throughout the City.

Of these reports:

- 95 were reports of people living in vehicles.

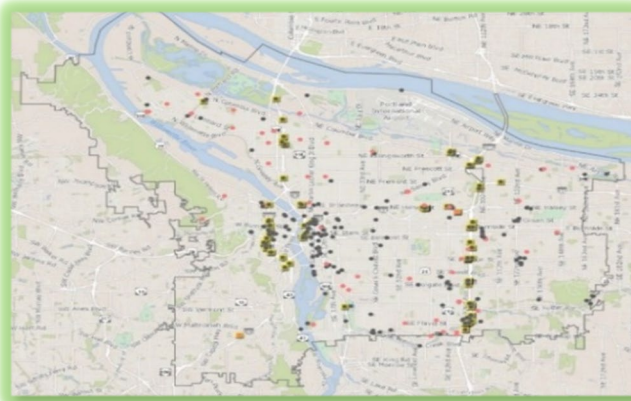

**CLICK ON THE MAP ABOVE TO SEE ALL LOCATIONS REPORTED LAST WEEK**

**CLICK ON THE MAP BELOW TO SEE ALL LOCATIONS REPORTED IN THE LAST 12 WEEKS**

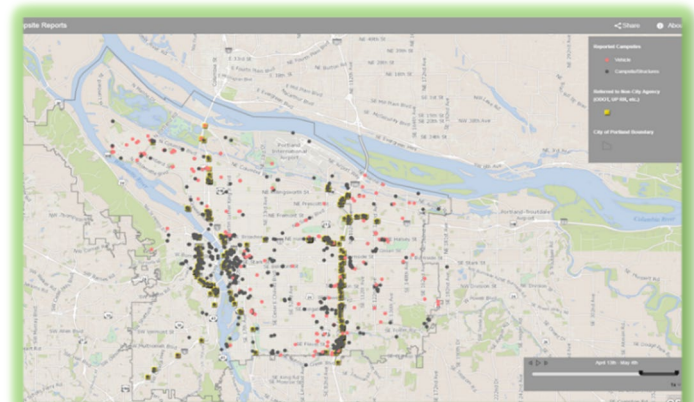



# Homelessness/Urban Camping Impact Reduction Program Update:

Last week we cleaned the following posted locations\*:

- NW 15th - 16th and Johnson - Lovejoy
- NW Broadway and NW Naito (x3)
- Union Station-NW Broadway between NW Irving/Glisan (maintenance) \* (x2)
- Steel Bridge West Side - Near Day Storage (x2)
- NW Flanders, Hoyt and Glisan - 18th to 21st
- NW Overton under I-405

- Near N Mohawk and N Bradford
- I-5 NB From Lombard to Winchell
- 2835 N Kerby

- NE MLK and NE Davis
- NE 3rd and Burnside
- I205 MUP from NE Prescott to Sandy areas
- NE 8th and Davis
- NE 102nd and Burnside
- NE 6th and Everett
- NE 81st and Clackamas
- NE 104th and Wasco
- NE 15th and I-84
- NE 31st and Waverleigh

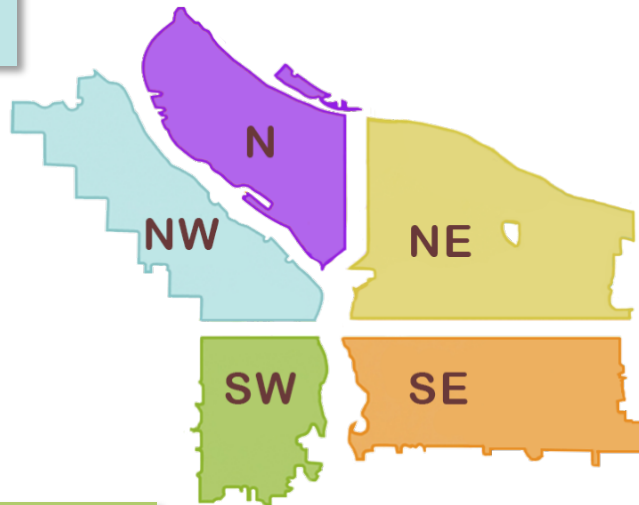

- SE 2nd and Washington
- SE 98th and Division
- SE 96th and Main to Market
- SE 174th near SWCT water Bureau property
- I-205 MUP near SE Powell
- SE Caruthers near I-205 MUP
- I-205 MUP on S . side of SE Foster
- I-205 N. bound just S. of SE Foster
- SWCT between SE 92nd and Flavel
- SE 96th and Woodstock
- East Morrison bridge head
- CEID - SE Water to MLK - Alder to Belmont
- SWCT and SE 122nd
- SE Flavel under I-205
- SE MLK and Salmon
- Creston Park - SE Powell between SE 45th and SE 47th
- SWCT from SE 102nd to 92nd
- SE 96th and Cora
- East Hawthorne bridge head
- Greater SE 6th and Ivon
- SE 6th and Grant
- SE Lincoln/Division Between SE Grand/MLK
- Mt. Scott and SE 92nd
- SE Powell near I-205
- I-205 SB onramp from SE Powell
- I-205 SB offramp from SE Powell
- I-205 SB onramp at SE Foster
- I-205 MUP N. side of SE Foster
- SE 47th and Powell

- SW Morrison Area (Includes 1st and Morrison to Naito and Oak including under the Morrison overpass on Naito)
- SW Naito and SW Madison (x2)
- SW 14th and Montgomery to Hall
- SW 18th and Salmon - Morrison
- SW 11th - SW 12th and SW Taylor
- HWY 26 and I-405 Interchange Area (and Grass Area)
- SW 6th and Pine
- SW Naito and Taylor
- 4000 SW Fairview Blvd



# This week we are cleaning the following posted locations\*:

- NW Broadway and NW Naito
- Union Station-NW Broadway between NW Irving/Glisan (maintenance) \*
- NW 4th-6th Burnside to Glisan
- NW Davis from 5th to Broadway
- NW 31st and Industrial St
- NW 15th - 16th and Johnson - Lovejoy
- NW Flanders, Hoyt, Glisan from 18th - 21st

- N Hunt Between Albina and Kerby
- I-5 At N Skidmore NB and SB loops
- I-5 Near N Victory
- N Union CT and MLK
- N Whitaker Island (I-5)
- N Vancouver Way and N MLK
- Triangle lake

- NE 8th and Davis
- NE MLK and NE Davis
- NE 3rd and Burnside
- NE MLK and Everett
- Rocky Butte topline
- NE 106th b/t Wasco and Holliday
- 1613 NE 81<sup>st</sup>
- NE 118<sup>th</sup>-119th and Halsey
- NE 87<sup>th</sup>-91st and Hassalo
- I-205 at Alderwood
- NE 6th and Everett
- Lower Rocky Butte
- NE 91st and Emerson

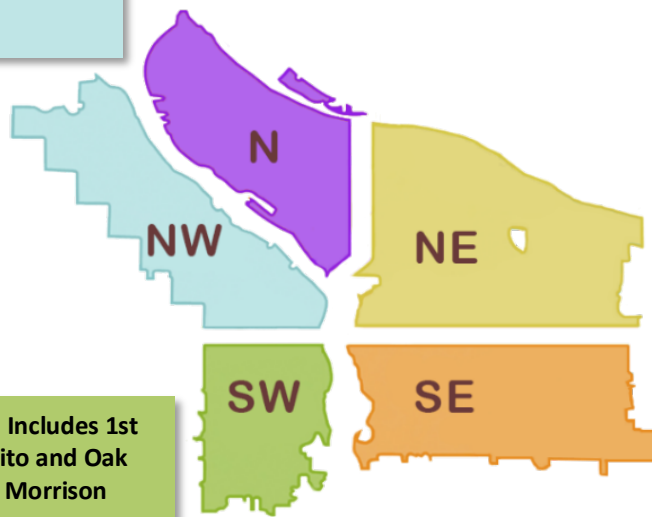

- SW Morrison Area ( Includes 1st and Morrison to Naito and Oak including under the Morrison overpass on Naito
- SW Naito and SW Madison
- SW 13th and SW 12th SW Clay to Montgomery
- SW 4th and Taylor
- SW Park - Oak and Burnside
- SW Park and Columbia
- Greater Jefferson area
- SW 11th - SW 12th and Taylor
- SW 14th and Montgomery to 14th and Hall
- I-405 and HWY 26 grass area
- SW 18th and Salmon - Morrison

- Kelly Butte
- SE 96th near Lincoln, both sides of wall
- SE Ash and Sandy
- Laurelhurst park
- SE 33rd and Waverleigh
- SE 78th and Franklin
- SE 2nd and SE Ankeny/Ash
- SE 17th and Powell
- SE 9th and SE Clay
- Brookside Wetlands
- 9100 SE Crystal Springs
- SE 9th and Stephens
- SE 82nd and Malden
- SE 6th and Grant
- SE Lincoln/Division Between SE Grand/MLK
- East Morrison Bridgehead
- East Hawthorne Bridgehead
- CEID SE Water to MLK - Alder to Belmont
- SE 8/9th and Main
- SWCT near I205
- I205 MUP near SWCT
- SE Powell E. of I205
- SWCT from SE 92nd to Flavel

- SE 2nd and Washington
- Eastbank Esplanade
- I-205 MUP near SE Pardee
- Oaks Bottom
- Greater St Francis Area-including SE 11th and SE Pine, through 9th and Stark, SE 10th and SE Washington (maintenance) \*



**The following locations have been identified for cleanup and are to be posted in the following weeks\*:**

- Union Station (maintenance)-NW Broadway between NW Irving/Glisan\*
- NW Broadway and NW Naito
- NW 3rd and Burnside
- NW 15th and Overton
- Steel Bridge West Side-Near Day Storage
- NW 31st and NW Industrial Way
- NW 15th - 16th and Johnson - Lovejoy
- NW 4th - 6th Burnside to Glisan
- NW Flanders/Hoyt/Glisan from 18th to 21st
- NW Davis From 5th to Broadway

- N Russell and N Kerby
- N Richmond and N Crawford
- N Missouri and N Holman (I-5 NB)
- Pittman Hydropark
- Columbia Slough near N Portland Rd
- N Loring and N Albina
- N Graham and N Interstate
- N Decatur St. and Baltimore
- N Stanton under Freemont Bridge
- N Montana and Rosa Parks (I-5 SB)
- 13132 N Woodrush Way
- I-5 NB Loop near NE MLK
- East Side Failing St Ped Overpass
- I-5 SB at N Flint

- Eastbank floating dock
- Peace Memorial Park
- NE 7th b/t NE Flanders and Davis
- NE 31st and Multnomah
- NE 20th and NE Oregon
- NE 83rd and NE Halsey/Jonesmore
- NE 59th and Hassalo
- NE 33rd-35th and Halsey
- NE 6th and Everett
- NE MLK and Everett

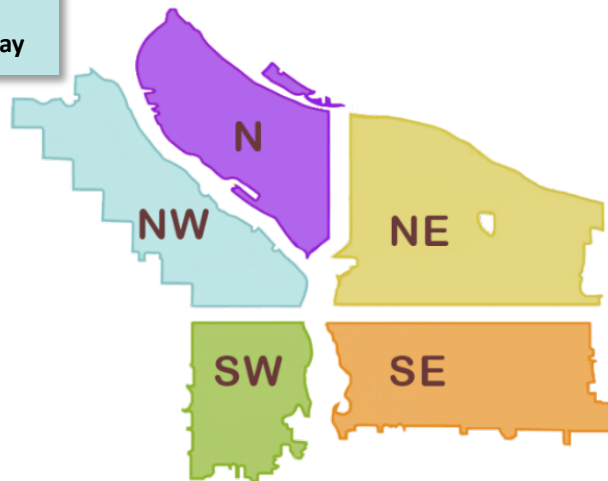

- SW 1st and SW Morrison
- SW Naito under the Morrison Bridge
- SW Naito and SW Madison
- Near SW Barbur and SW 13th
- SW Arthur and Ross Island Way
- I-5 NB under Ross Island Bridge north of SW Grover St
- SW 11th b/t Yamhill and Morrison
- SW 26th and Barbur (Hwy 99W and I-5)
- SW 6th and Pine
- SW Park - Oak and Burnside
- SW Park and Columbia
- SW 1st and Ash
- Greater Jefferson
- SW 4th and Taylor
- SW 18th and Salmon - Morrison
- SW 11<sup>th</sup>-12th and SW Taylor
- SW 14th and Montgomery to 14th and Hall
- SW 13th and 12th from Clay to Montgomery
- HWY 26 and I-405 Interchange (grass island)

- Greater St Francis Area-including SE 11th and SE Pine, through 9th and Stark, SE 10th and SE Washington (maintenance) \*
- SE 3rd south of SE Ankeny
- SE 97<sup>th</sup>/99th and Pine
- SE 50th and Stark
- SE 47th and Hawthorne
- SE 6th b/n SE Pine and SE Oak
- SE 35th Pl and Powell
- SE 10th and SE Pine
- SE 83rd and Holgate/Schiller
- SE 8th - 9th and Stephens
- SE 102nd and Stark
- SE 37th and Oak (Laurelhurst Park Area)
- Eastbank Esplanade
- SE Ash and Sandy
- SE Lincoln/Division b/n SE Grand/MLK
- East Morrison Bridgehead
- East Hawthorne Bridgehead
- SE Water to MLK - Alder to Belmont
- Greater SE 6th and Ivon
- SE 33rd and Waverleigh
- SE 6th and Grant
- SE 9th and Clay