



CITY OF PORTLAND

WEEKLY CAMPSITE REPORT

May 7 – May 13, 2018

This week we received:

- 430 new campsite reports identifying roughly 105 campsites
- 137 reports of camping on Oregon Department of Transportation (ODOT) property/right-of-way
- 78 reports of people living in vehicles
- 17 reports of camping on private properties
- 2 reports of camping on Union Pacific right-of-way
- 1 report of camping on Tri-Met property

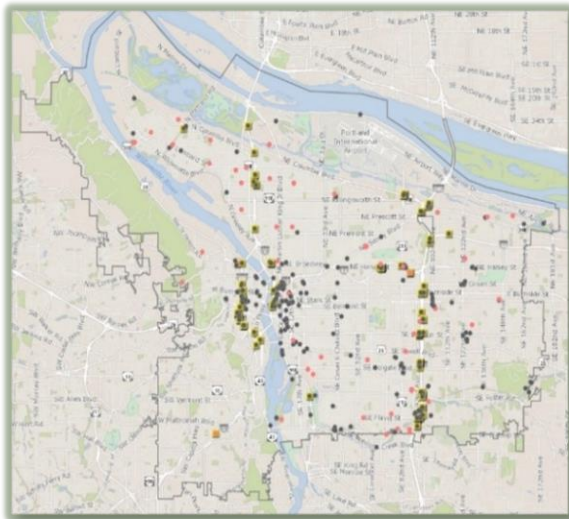

**CLICK ON THE MAP TO SEE
ALL LOCATIONS REPORTED
LAST WEEK**

**CLICK ON THE MAP TO
SEE ALL LOCATIONS
REPORTED IN THE LAST
12 WEEKS**

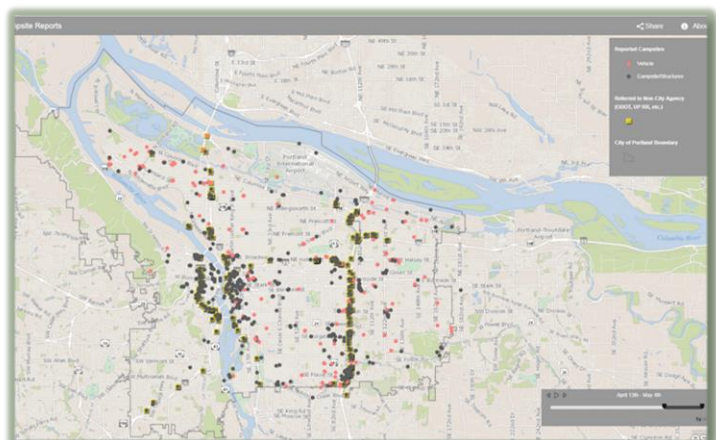



Homelessness/Urban Camping Impact Reduction Update:

Last week we cleaned the following locations:

- NW 29th and Industrial
- Union Station (maintenance)-NW Broadway and NW Hoyt/Glisan*
- Steel Bridge West Side-Near Day Storage

- N Trenton and N Newman (McCoy Park)
- N Vancouver and N Schmeer

- NE Schuyler and 9th (E and W of 9th)
- NE 109th and Marx
- NE Wheeler and NE Multnomah

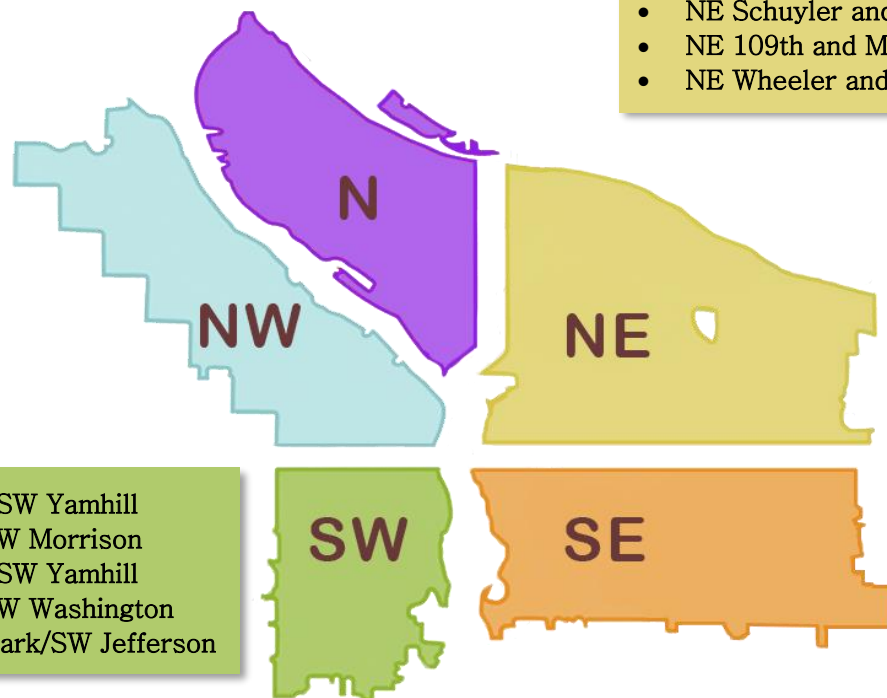

- SW 15th and SW Yamhill
- SW 1st and SW Morrison
- SW 15th and SW Yamhill
- SW 1st and SW Washington
- Washington Park/SW Jefferson

- SE 15th and SE Gideon
- SE Water and SE 2nd Place
- SE 6th-10th and SE Washington
- Greater St Francis Area-including SE 11th and SE Pine, SE 10th and SE Washington (maintenance)*
- SE Water and Alder
- SE Powell and 80th
- SE 94th and SE Gladstone
- SE Division and SE Grand
- SE 126th and SE Division
- SE Powell and SE 80th
- SE 14th and SE Gideon
- SE 17th and Powell
- SE 102nd and Cherry Blossom
- SE 124th and SE Caruthers
- SE Ankeny and 18th
- SE Clinton east of 92nd
- SE Water and SE Alder
- SE Knapp and Mt. Scott
- SE 88th and SE Foster
- SE 123rd and SE Powell



This week we are cleaning the following locations:

- Union Station (maintenance)-NW Broadway and NW Hoyt/Glisan*
- NW Broadway and NW Naito
- Steel Bridge West Side-Near Day Storage
- NW 19th and NW Savier
- NW 21st and NW Reed

- N Argyle and N Columbia
- N Going and N Concord (Pittman Hydro Park)
- Unimproved N Kilpatrick ROW, between N Mississippi and N Albina
- N Larrabee and Hancock

- NE Everett and NE MLK (maintenance)*
- NE Wheeler and NE Multnomah
- Sullivan's Gulch
- NE 13th and NE Holliday
- NE 79th and NE Schuyler
- NE 81st and NE Schuyler
- NE 82nd and NE Jonesmore
- Alice Springs

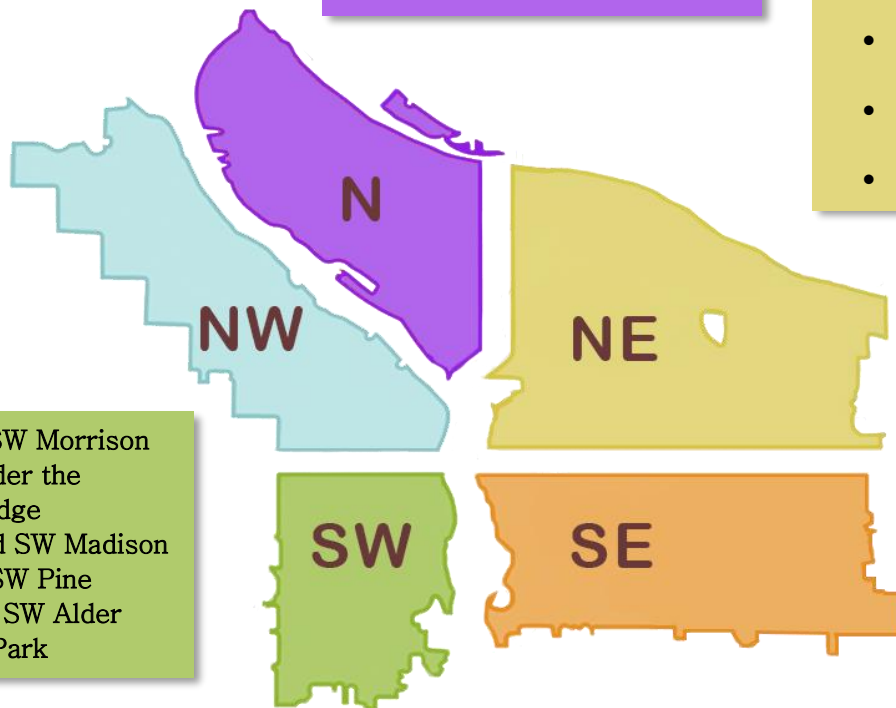

- SW 1st and SW Morrison
- SW Naito under the Morrison Bridge
- SW Naito and SW Madison
- SW 6th and SW Pine
- SW 12th and SW Alder
- Washington Park

- SE Lincoln/Division Between SE Grand and SE 6th
- Greater St Francis Area-including SE 11th and SE Pine, SE 10th and SE Washington (maintenance)*
- Morrison Bridgehead Area-MLK and Morrison/Belmont (maintenance)*
- Hawthorne Bridgehead Area-MLK and Madison/Hawthorne (maintenance)*
- SE Division St and MLK (maintenance)*
- SE Division Place and Grand (SE Ivon-maintenance) *
- SE 37th and SE Oak (Laurelhurst Park area) *
- SE 7th and Yamhill
- SE 2/3rd and SE Ash/Ankeny
- SE 3rd and Main
- SE 1st and Oak
- SE Washington and SE 93rd
- SE 88th and SE Foster
- 6345 SE Harrison
- SE Holgate and 80th
- Oaks Crossing
- SE 92 and Mt Scott Blvd
- SE 92nd and Flavel
- Eastbank Esplanade
- SE 9th and Clay St.



Next week (beginning) 5/21/2018, the following locations are scheduled to be cleaned (locations to be posted by 5/18/2018*):

- Union Station (maintenance)-NW Broadway and NW Hoyt/Glisan*
- NW Broadway and NW Naito
- Steel Bridge West Side-Near Day Storage

- Baltimore Woods
- N Lombard Overcrossing

- NE Everett and NE MLK (maintenance)*
- Colwood Property
- NE 13th and NE Lloyd/Multnomah

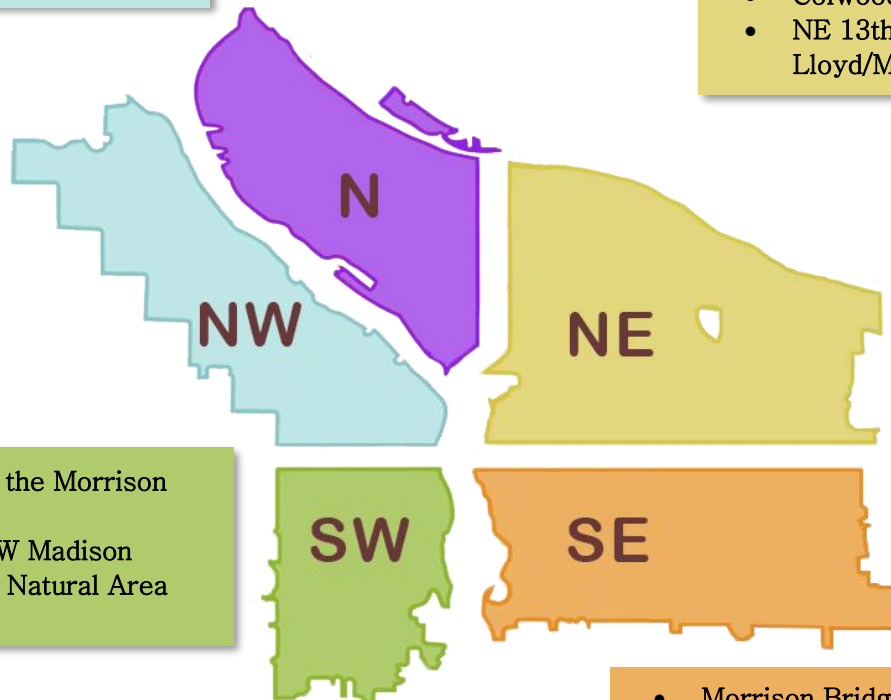

- SW Naito under the Morrison Bridge
- SW Naito and SW Madison
- Stephens Creek Natural Area
- Barbur Woods

- Morrison Bridgehead Area-MLK and Morrison/Belmont (maintenance)*
- Hawthorne Bridgehead Area-MLK and Madison/Hawthorne (maintenance)*
- SE 37th and SE Oak (Laurelhurst Park area) *
- SE 12th and SE Alder/Stark (maintenance)*
- Greater St Francis Area-including SE 11th and SE Pine, SE 10th and SE Washington (maintenance)*
- SE Division St and MLK (maintenance)*
- SE Division Place and Grand (SE Ivon-maintenance) *
- SE 10th and SE Sherman
- SE 74th and Ellis

This list will be added to throughout the week

We will continue to monitor the situation along the I-205 MUP and SwCT, adjusting as needed.

*Finish projects that were started the previous week or are maintenance projects**