



# CITY OF PORTLAND

## WEEKLY CAMPSITE REPORT

August 6 – August 12, 2018

### This week we received:

626 new campsite reports identifying roughly 115 campsites throughout the City. Of these reports:

- 141 were reports of camping on Oregon Department of Transportation (ODOT) property/right-of-way
- 102 were reports of people living in vehicles
- 25 were reports of camping on private properties
- 4 were reports of camping on Union Pacific Railroad property/right-of-way
- 2 were reports of camping on Tri-Met property

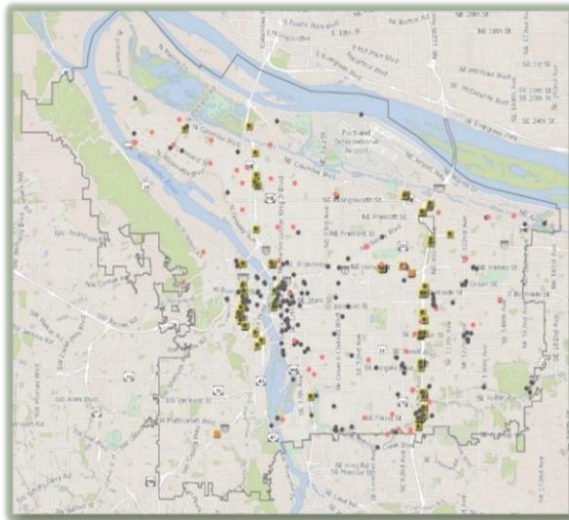

**CLICK ON THE MAP TO SEE  
ALL LOCATIONS REPORTED  
LAST WEEK**



**CLICK ON THE MAP TO  
SEE ALL LOCATIONS  
REPORTED IN THE LAST  
12 WEEKS**

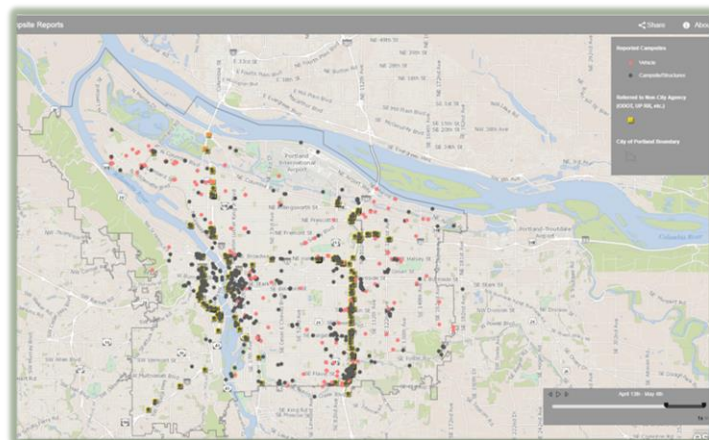

**\*Please note, due to excessive heat, cleanup activities were modified\***



## Homelessness/Urban Camping Impact Reduction Update:

**Last week we cleaned the following locations:**

- Steel Bridge West Side-Near Day Storage
- NW 21st and Reed
- NW 29th and NW Industrial
- Union Station-NW Broadway between NW Irving/Glisan (maintenance) \* (x2)

- 8368 N Interstate Pl
- N Midway and N Richards
- N. Williams and NE Weidler

- NE 82nd and Jonesmore
- NE Halsey and NE 34th
- NE 39th and NE Halsey
- NE 94th and NE Halsey
- NE 78th and NE Schuyler
- NE 93rd and NE Burnside
- NE Weidler and 112th

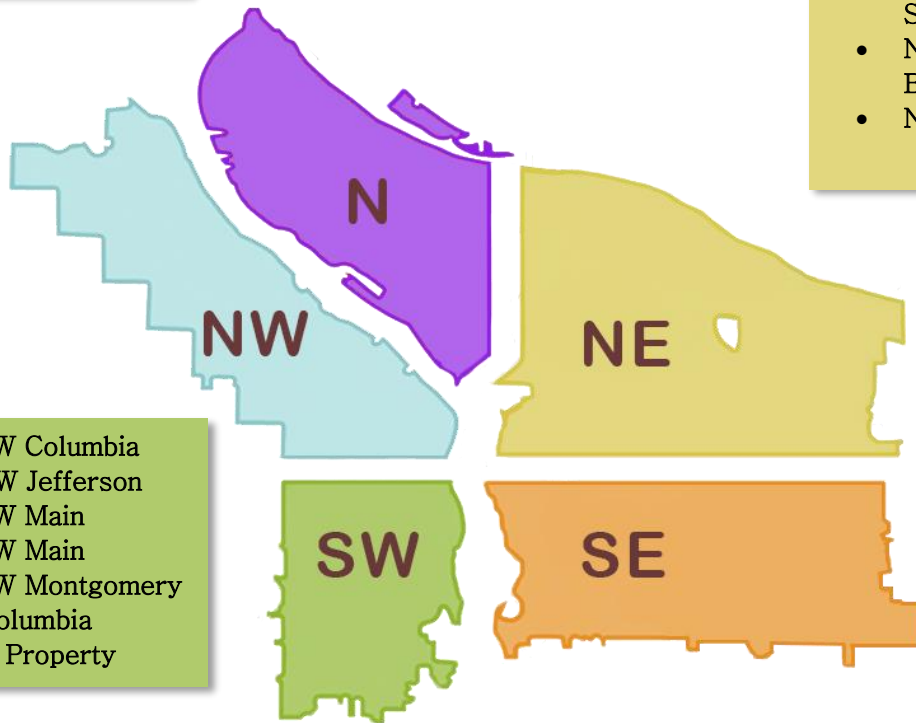

- SW 10th and SW Columbia
- SW Park and SW Jefferson
- SW 11th and SW Main
- SW 10th and SW Main
- SW 13th and SW Montgomery
- SW Park and Columbia
- Powers Marine Property

- SE 11th between SE Morrison and SE Belmont
- SE 12th and SE Alder
- SE 37th and SE Oak (Laurelhurst Park area)\*
- Greater St Francis Area-including SE 11th and SE Pine, SE 10th and SE Washington (maintenance) \*
- SE Mill Park
- SE 94th and Pardee
- SE 92nd from Crystal Springs to Mt. Scott
- SE 92nd and Mt Scott. (Under bridge on 92nd)
- SE Flavel under I 205

- SE 22nd and Powell
- SE 80th and Holgate/Cora
- SE 29th and Stark
- SE 17th and Powell
- Avalon garden SE 19th and SE division
- SE 122nd and Rhone
- Sunnyside park SE 35th and SE Yamhill
- SE Division near 137th. ped bridge
- Essex Park
- SE Flavel and 92nd
- SE Caruthers between 41st and 42nd
- SE 82<sup>nd</sup> and Lambert
- SE 41st and SE Grant
- SE 80th and Holgate

**\*Please note, in anticipation of excessive heat, cleanup activities may be modified\***



## This week we are cleaning the following locations:

- Union Station–NW Broadway between NW Irving/Glisan (maintenance) \*
- NW Broadway and NW Naito
- Steel Bridge West Side–Near Day Storage
- NW 3rd and Everett

- 1915 N Going Ct
- Overlook Park
- N Columbia and Columbia Way
- N Columbia and Olympia
- Peninsula crossing trail
- N Larrabee and Dixon Grass field to the West

- NE Everett & NE 6th
- NE Everett & NE 8th
- NE Everett and NE MLK (maintenance) \*
- NE 8th & Schuyler
- NE 33rd and Lombard East and West Sides
- NE Multnomah and Interstate
- NE Oregon and Lloyd (Peace Park)
- Behind sound wall near 1631 NE 81st
- Colwood (West side)

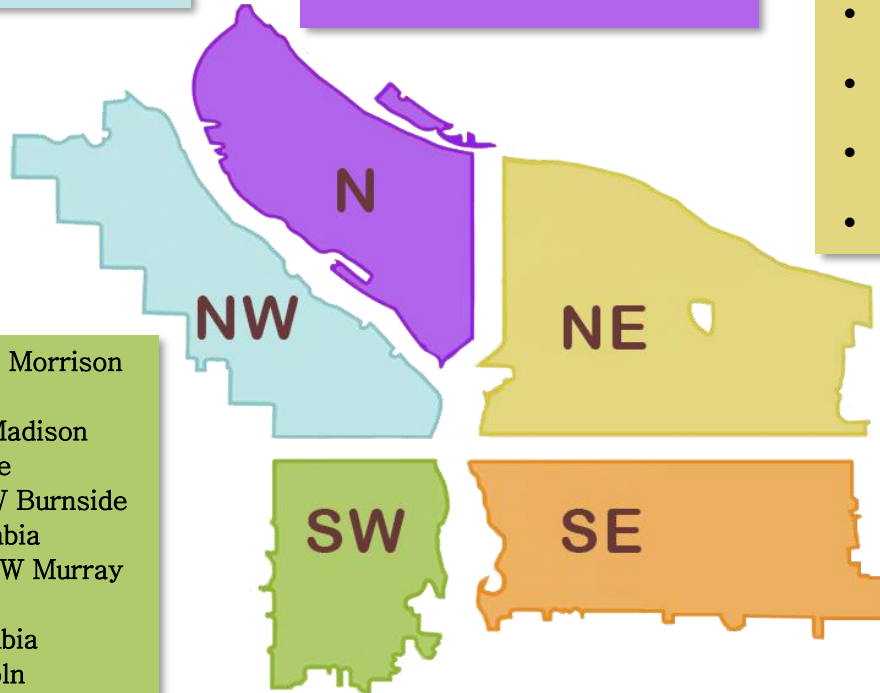

- SW Naito under the Morrison Bridge
- SW Naito and SW Madison
- SW 6th and SW Pine
- SW Park/Oak and W Burnside
- SW Park and Columbia
- SW Jefferson and SW Murray
- SW Naito and Oak
- SW 10th and Columbia
- SW Naito and Lincoln
- SW 13th and Columbia
- SW 12th and Taylor
- Portland City Hall

- SE Lincoln/Division Between SE Grand/MLK and SE 6th (PBOT and BES)
- Greater St Francis Area—including SE 11th and SE Pine, SE 10th and SE Washington (maintenance) \*
- Morrison Bridgehead Area–MLK and Morrison/Belmont (maintenance) \* include SE Alder from SE Water to SE 2nd
- Hawthorne Bridgehead Area–MLK and Madison/Hawthorne (maintenance) \*
- SE Division Place and Grand (SE Ivon–maintenance) \*
- SE 37th and SE Oak (Laurelhurst Park area)\*
- Eastbank Esplanade
- SE 12th and SE Alder
- SE 3rd and Main
- SE 8th and Alder
- SE 3rd and SE Ash
- SE 10th and Washington
- SE 11th between SE Morrison and SE Belmont

- SE 14th & Alder
- SE 16th & Pine/Oak
- SE 9th & Alder
- SE 3rd & Ivon
- SE 88th and Lafayette
- SE Tenino Loop–d–loop
- SE Mt. Scott and 92nd Ave.
- SE 92nd from Crystal Springs to Mt. Scott
- SE Flavel under I205
- SE 92nd and Flavel – 7358 SE 92nd
- SE 102nd and Cherry Blossom
- Foster Flood Plains
- SE 147th and SE Foster (BES)
- SE Rhine 80th to 82nd
- Powell Butte Floodplain
- SE Flavel and 92nd
- SE 99th and SE Pine
- Portland Memorial Garden



**Next week (beginning) 8/20/2018, the following locations are scheduled to be cleaned (locations to be posted by 8/17/2018\*):**

- Union Station (maintenance)- NW Broadway between NW Irving/Glisan\*
- NW Broadway and NW Naito
- Steel Bridge West Side-Near Day Storage

- N Larrabee from Interstate to Broadway
- N Columbia and Vancouver
- N Albina and N Loring
- N Vancouver and N Schmeer
- N Interstate and N Lombard

- NE Everett and NE MLK (maintenance)\*
- NE 128th and E Burnside
- NE 128th and NE Glisan
- NE 102nd and Burnside
- Johnson Lake
- NE 42nd and Sandy
- NE 19th and NE Everett
- NE 116th and NE Multnomah
- NE 122nd and Oregon
- Steel Bridge and Interstate
- NE 105th and Killingsworth
- NE 90th and NE Irving

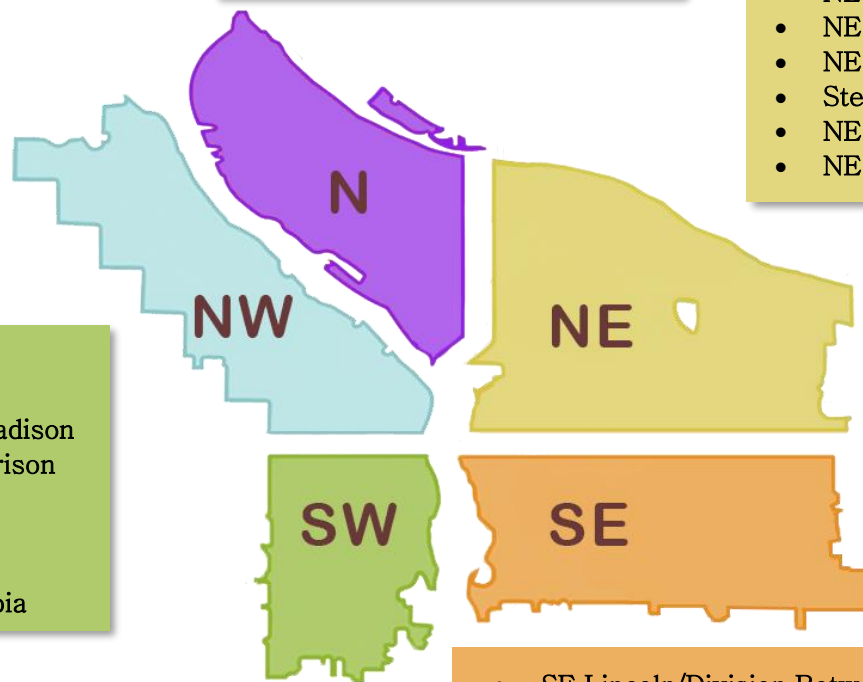

- SW Naito under the Morrison Bridge
- SW Naito and SW Madison
- SW 1st and SW Morrison
- SW 6th and SW Pine
- SW Park/Oak and W Burnside
- SW Park and Columbia

- SE Lincoln/Division Between SE Grand and SE 6th
- Greater St Francis Area-including SE 11th and SE Pine, SE 10th and SE Washington (maintenance)\*
- Morrison Bridgehead Area-MLK and Morrison/Belmont (maintenance) \* include SE Alder from SE Water to SE 2nd
- Hawthorne Bridgehead Area-MLK and Madison/Hawthorne (maintenance)\*
- SE Lincoln/Division Between SE Grand/MLK and SE 6th
- SE Division Place and Grand (SE Ivon-maintenance)\*
- SE 37th and SE Oak (Laurelhurst Park area)\*
- 2941 SE 109th
- Powell Valley Office/ Human Solutions
- Near SE 110<sup>th</sup> and SE Cooper
- SE 170th and SE Powell
- SE 141 and Powell
- SE 81st and SE Glenwood
- SE 102nd and SE Pine
- SE 41st and Caruthers
- Lambert street and south bank of Johnson creek

**\*This list will be added to throughout the week\***

**We will continue to monitor the situation along the I-205 MUP and SwCT, adjusting as needed.**

***Finish projects that were started the previous week or are maintenance projects\****