



# CITY OF PORTLAND

## WEEKLY CAMPSITE REPORT

November 5 – November 11, 2018

### This week we received:

538 new campsite reports identifying roughly 110 campsites throughout the City. Of these reports:

- 202 were reports of camping on Oregon Department of Transportation (ODOT) property/right-of-way
- 57 were reports of people living in vehicles
- 28 were reports of camping on private properties
- 5 were reports of camping on TriMet property/right-of-way
- 4 were reports of camping on Union Pacific property/right-of-way
- 1 was a report of camping on Department of State Lands property

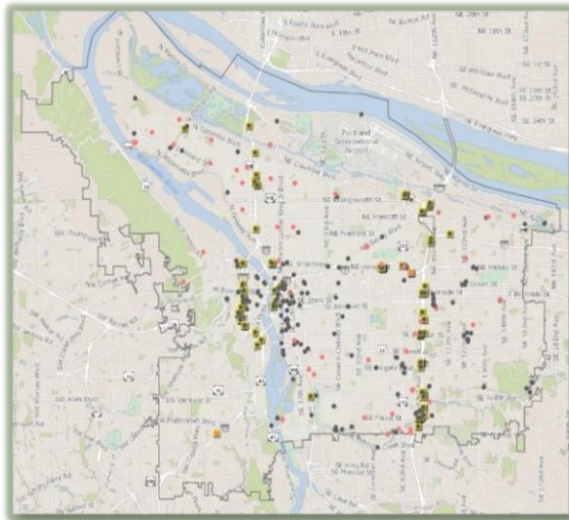

**CLICK ON THE MAP TO SEE  
ALL LOCATIONS REPORTED  
LAST WEEK**



**CLICK ON THE MAP TO  
SEE ALL LOCATIONS  
REPORTED IN THE LAST  
12 WEEKS**

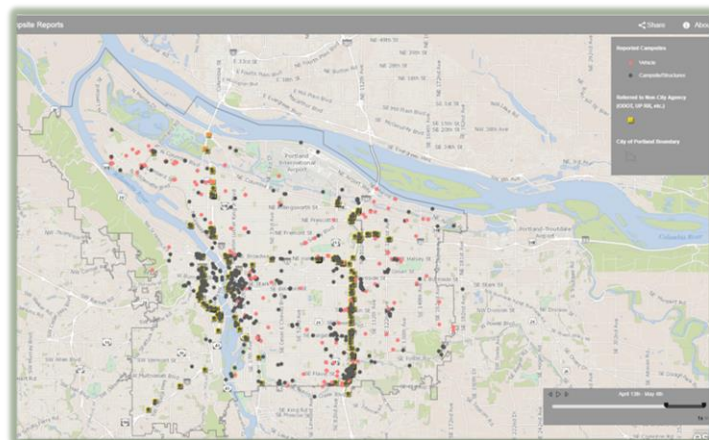



# Homelessness/Urban Camping Impact Reduction Program Update:

Last week we cleaned the following posted locations:

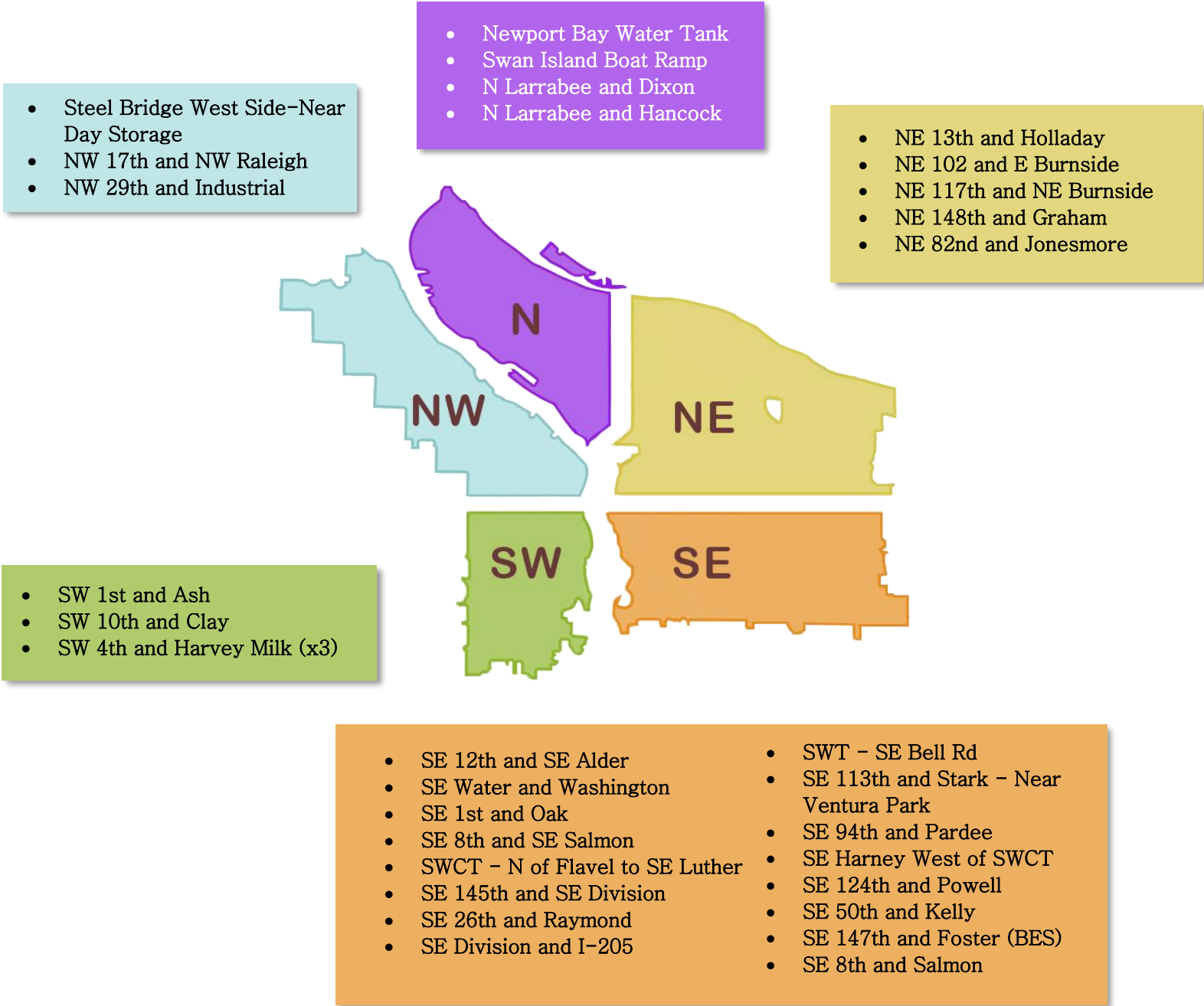



## This week we are cleaning the following posted locations:

- NW Davis and NW 6<sup>th</sup>
- Union Station–NW Broadway between NW Irving/Glisan (maintenance) \*
- NW Broadway and NW Naito
- Steel Bridge West Side–Near Day Storage

- Midway
- N Multnomah and Wheeler under I5
- N Larrabee and Dixon
- N Larrabee and Hancock
- 6111 N Columbia Blvd
- N Loring and Essex

- NE Everett and NE MLK (maintenance) \*
- NE 6th and Everett
- NE 10th and Hancock
- NE 10th and Dean
- NE 8th and Schuyler
- Alice Springs



- SW Naito under the Morrison Bridge
- SW Naito and SW Madison
- SW 6th and SW Pine
- SW Park/Oak and W Burnside
- SW Park and Columbia
- SW 1st and SW Morrison
- SW 11th and Jefferson
- SW 1st and Ash
- SW 4th and Harvey Milk
- Forest Park

- SE 37th and SE Oak (Laurelhurst Park area)\*
- SE Division Place and Grand (SE Ivon–maintenance) \*
- SE Lincoln/Division Between SE Grand/MLK and SE 6th
- Morrison Bridgehead Area–MLK and Morrison/Belmont (maintenance) \* include SE Alder from SE Water to SE 2nd
- Greater St Francis Area–including SE 11th and SE Pine, SE 10th and SE Washington (maintenance) \*
- Hawthorne Bridgehead Area–MLK and Madison/Hawthorne (maintenance) \*
- Eastbank Esplanade
- SE 12th and SE Alder

- SE 3rd and Ash
- SE 3rd and Ivon
- SE 10th and SE Grant
- SE 80th–82nd and Holgate
- SE 80th–83rd and Rhine
- SE 79th and Powell
- SE Division / 38th–39th / 38th – Caruthers
- Brookside – Foster Flood Plains
- SE Harney and 43rd
- Tenino Loop
- PWB Property – End of SE 101st South from Division



**Next week (beginning) 11/19/2018, the following locations are scheduled to be cleaned (locations to be posted by 11/16/2018\*):**

- Union Station (maintenance)-NW Broadway between NW Irving/Glisan\*
- NW Broadway and NW Naito
- Steel Bridge West Side-Near Day Storage

- N Interstate and Harding

- NE 112 and NE Halsey
- NE 121-122 and NE Sandy
- NE Everett and NE MLK (maintenance)\*
- NE 6th and Everett
- 104th and NE Fremont
- NE 81st and NE Siskiyou
- NE 76 and NE Alberta
- 10424 NE Fremont St
- NE 33rd and NE Broadway (Under NE 33rd)
- NE 104 and NE Wasco

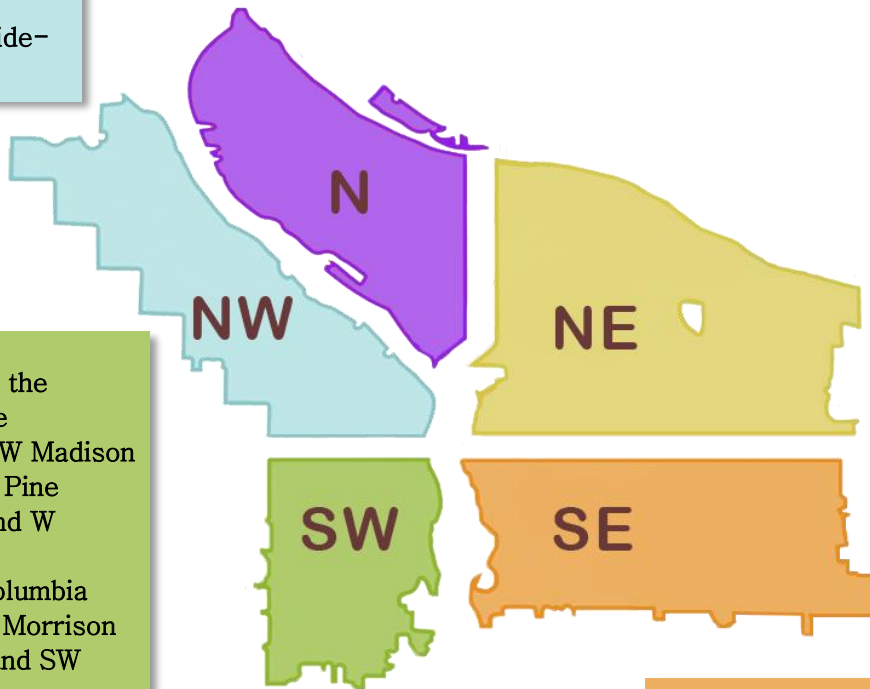

- SW Naito under the Morrison Bridge
- SW Naito and SW Madison
- SW 6th and SW Pine
- SW Park/Oak and W Burnside
- SW Park and Columbia
- SW 1st and SW Morrison
- SW Broadway and SW Clay

- SE Lincoln/Division Between SE Grand and SE 6th
- Greater St Francis Area-including SE 11th and SE Pine, SE 10th and SE Washington (maintenance)\*
- Morrison Bridgehead Area-MLK and Morrison/Belmont (maintenance) \* include SE Alder from SE Water to SE 2nd
- Hawthorne Bridgehead Area-MLK and Madison/Hawthorne (maintenance)\*
- SE Division Place and Grand (SE Ivon-maintenance)\*
- SE 37th and SE Oak (Laurelhurst Park area)\*
- SE Lincoln/Division Between SE Grand/MLK and SE 6<sup>th</sup>
- SE 103rd and SE Boise

- Oaks Bottom
- SE 97-99 and SE Burnside-Pine
- SE 8th and SE Mill
- SE 104th and SE Bush
- SE 148th and SE Caruthers

**\*This list will be added to throughout the week\***

**We will continue to monitor the situation along the I-205 MUP and SwCT, adjusting as needed.**

*Finish projects that were started the previous week or are maintenance projects\**