



CITY OF PORTLAND

WEEKLY CAMPSITE REPORT

August 5 – August 11, 2019

Last week, the Homelessness and Urban Camping Impact Reduction Program (HUCIRP):

- Posted and cleaned 62 campsites.
- Completed approximately 489 assessments—engaging with people living in camps, collecting garbage and biohazardous materials, and coordinating with service providers.

This week we received:

937 new campsite reports identifying 231 active campsites throughout the City.

Of these reports:

- 169 were reports of people living in vehicles.

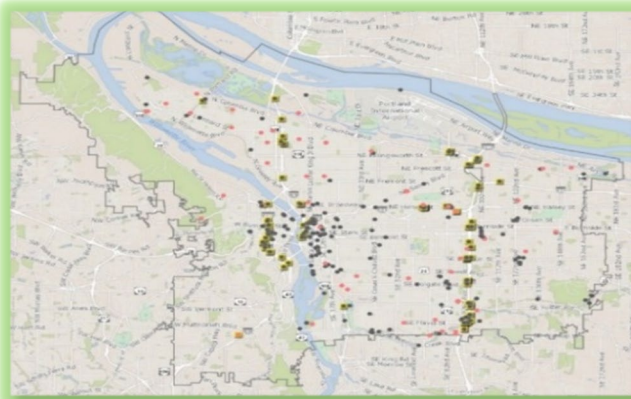

CLICK ON THE MAP ABOVE TO SEE ALL LOCATIONS REPORTED LAST WEEK

CLICK ON THE MAP BELOW TO SEE ALL LOCATIONS REPORTED IN THE LAST 12 WEEKS

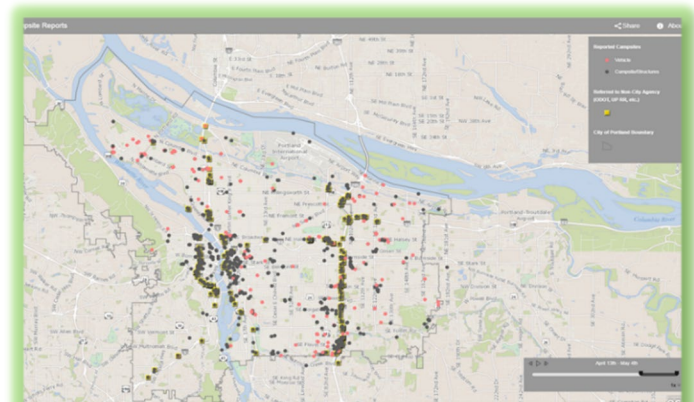



Homelessness/Urban Camping Impact Reduction Program Update:

Last week we cleaned the following posted locations*:

- NW Broadway and NW Naito
- Steel Bridge West Side-Near Day Storage
- NW 19th and Upshur
- NW 17th and Haig

- N Broadway between N Benton and N Ross
- Peninsula Crossing Trail
- Rocky Butte along I-205
- N Larrabee and Dixon
- N Crawford and N Pittsburg Ave
- N Kerby offramp behind Stanton Yard

- I-205 MUP near N. side Gateway Greens
- I-205 MUP N. of NE Sandy
- I-205 MUP N. of railroad overpass
- NE 102nd and Weidler
- NE Everett from MLK to 12th
- NE Couch and NE Davis on 10th
- NE 89th to 92nd and NE Killingsworth
- NE 68 and NE Broadway
- NE 102nd and Morris
- end of NE 35th Ave at NE Halsey
- NE 15th and NE Beech

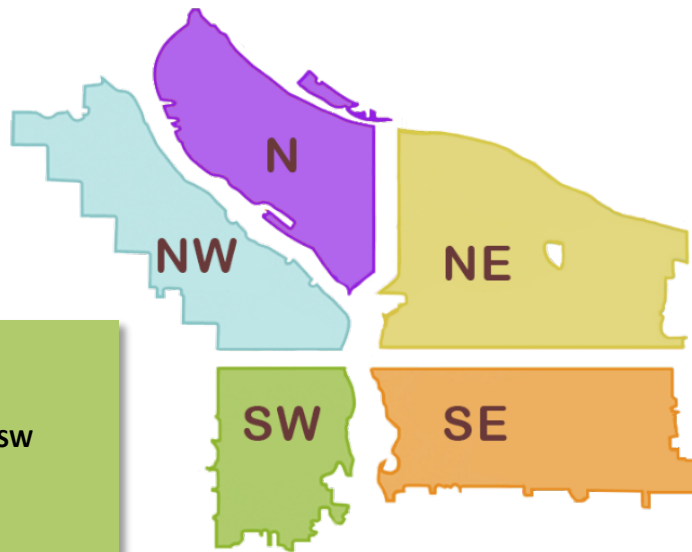

- SW 14th and Montgomery
- SW 16th and Taylor
- SW 18th from SW Salmon to SW Morrison
- SW Naito and SW Madison
- 2073 SW Park Ave
- West end Ross Island bridge
- SW 14th and Montgomery to 14th and Hall
- HWY 26 and I-405 Interchange (grass island)

- SE 1st and Oak
- SE 25th and Reynolds
- SWCT from SE 92nd to MUP
- I-205 MUP near SE Foster
- I-205 MUP near SE Holgate
- I-205 MUP near SE Francis, SE Bush
- I-205 MUP S. of SE Division
- SE Division I-205 N. Off ramp. West side
- SE 92nd and Crystal Springs
- I-205 MUP at SE Powell. Ped ramp
- I-205 MUP near SE Clatsop
- I-205 MUP and SE Salmon
- I-205 MUP near N. Burnside
- I-205 MUP and SE Harold
- I-205 MUP and SE Division - SE Caruthers
- I-205 SE off ramp. N. Bound
- SE 96th and Woodstock
- SE 82nd and Malden
- I-205 N. Off ramp at Division. E. side
- SE 58th and Foster
- SE 124th and Powell
- SE 92nd and Division
- SE 17th and Haig

- Hawthorne Bridgehead Area-MLK and Madison/Hawthorne (maintenance) *
- SE 12th and Sandy
- Eastbank Esplanade (PBOT, ODOT, and PDC)
- SE 10th and Stephens
- SE 37th and SE Oak (Laurelhurst Park area)*
- SE 3rd and Alder
- SE 3rd and Ash
- SE 3rd and Pine
- East Morrison Bridgehead Area-MLK and Morrison/Belmont (maintenance) * include SE Alder from SE Water to SE 2nd, ODOT Water and Belmont, and behind the off-ramp to MLK (x2)



This week we are cleaning the following posted locations*:

- NW 23rd at I-405
- NW Broadway and NW Naito
- Steel Bridge West Side-Near Day Storage
- Union Station-NW Broadway between NW Irving/Glisan (maintenance) *
- NW Lovejoy/Johnson and NW 15-16th
- NW 4th-6th from Glisan to Burnside
- NW 3rd and NW Flanders
- NW 16th and Couch - Davis
- NW 20th and Upshur

- N Interstate and Larrabee
- N Russell and N Ross
- N Hunt Between Albina and Kerby
- N Victory Blvd at I-5
- Madrona Park
- I-5 North at Lombard to Buffalo
- I-5 North at Lombard North of loops
- N Montana and N Failing (Failing St Ped Overpass)
- Peninsula Crossing from N. Columbia to Lombard
- N Russell near I-5
- N Williams and N Hancock (along I-5 NB)
- N Vancouver at Columbia Slough

- NE Everett and NE MLK (maintenance) *
- NE 6th and Everett
- NE 2nd and Broadway
- I-205 MUP and Burnside
- NE 8th and Schuyler
- NE 37th and Sandy/I-84
- NE 3rd and Schuyler
- Cross Levee Natural Area
- Columbia Slough Trail - east of 138th
- Zen Garden/Columbia Slough Natural Area
- NE 45th and Broadway
- Under MUP S. side of I-84
- NE 97th and Burnside
- NE 81st and Oregon
- NE Weidler near NE 3rd
- NE Grand and Schuyler

- SW Morrison Area (Includes 1st and Morrison to Naito and Oak including under the Morrison overpass on Naito)
- SW Naito and SW Madison
- SW 6th and SW Pine
- SW Park/Oak and W Burnside
- SW 1st and Ash-Ankeny (Fire Station and Skidmore Fountain)
- SW 4th and Taylor
- Greater Jefferson Area (SW Clay to SW Main, SW 13th to SW Park and SW 13th from Salmon to Market)
- SW 18th from SW Salmon to SW Morrison
- SW 10th and Morrison

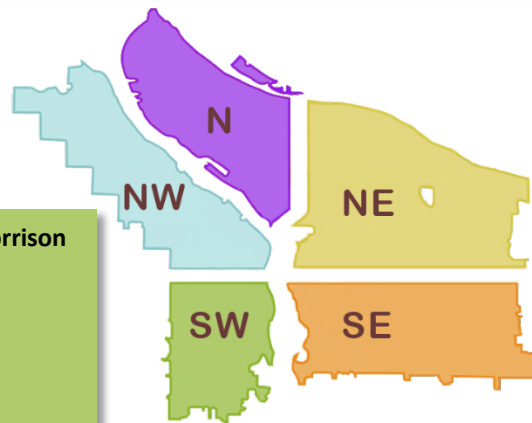

- SE 12th and SE Alder-Stark
- SE 8th and Harrison
- SE 12th and Sandy
- SE 57th and Powell
- SE 127th and Powell
- I-205 MUP from Clatsop to SE Flavel
- SE 90th Place and SE Powell
- SE 150 and SE Foster
- SWCT from SE 101st to 92nd
- I-205 MUP from SE Flavel to Foster
- MUP from Foster to SE Holgate
- MUP from SE Holgate to Powell
- MUP from SE Powell to Division
- MUP from SE Division to Washington
- MUP from SE Washington to Burnside
- SE 174th and SE Jenne
- SE 96th and Lincoln
- SE 96th Main to Market
- SE 96th and Cora
- SE 88th and Powell
- SE 6th and Washington
- SE 8th and Pine
- SE MLK and Main
- SE 82nd and Holgate
- Eastbank Esplanade under Burnside
- SE 84th and Bush/Rhone
- West end Ross Island Bridge
- SE Division on East side of I-205
- E. side of Division NB Off Ramp
- SE 1st and Salmon
- SE 12th and SE Alder-Stark
- 531 SE 14th
- SE 9th and Sandy
- SE 18th and Haig

- SE 6th and Ash
- SE 96th and Main (ODOT)
- SE 96th and Woodstock
- SE 41st and Holgate
- SE 14th and Alder
- SE 6th and Ivon
- SE 37th and SE Oak (Laurelhurst Park area)*
- SE Division Place and Grand (SE Ivon-maintenance, including Taggart Shaft) *
- SE Lincoln/Division Between SE Grand/MLK and SE 6th (PBOT and BES)
- East Morrison Bridgehead Area-MLK and Morrison/Belmont (maintenance) * include SE Alder from SE Water to SE 2nd, ODOT Water and Belmont, and behind the off-ramp to MLK
- Greater St Francis Area-including SE 11th and SE Pine, through 9th and Stark, SE 10th and SE Washington (maintenance) *
- Hawthorne Bridgehead Area-MLK and Madison/Hawthorne (maintenance) *
- Eastbank Esplanade



The following locations have been identified for cleanup and are to be posted in the following weeks*:

- Union Station (maintenance)-NW Broadway between NW Irving/Glisan*
- NW Broadway and NW Naito
- Steel Bridge West Side-Near Day Storage
- NW Lovejoy/Johnson and NW 15-16th
- NW 4th-6th from Glisan to Burnside
- NW St Helens Rd and NW Kittridge
- NW 20th and Hoyt
- NW Kittridge Ave Overpass (just north or NW Yeon Ave/HWY 30)

- N Greeley Ave under I-5
- N Hayden Island Dr and I-5
- Next to Kaiser on Interstate, W Side of I-5
- N Flint and N Hancock (along I-5 SB)
- N McClellan and N Interstate Pl
- I-5 NB Going offramp loop
- N Marine Dr and I-5 loop complex
- N Marine Dr. and N Portland Rd.
- Peninsula Crossing Trail (N and S of Lombard)
- Dead End of N Tillamook near N Kerby
- N Ramsey Blvd.
- N Broadway and N Ross
- N Williams south of N Weidler
- N Pittsburg Avenue and N Crawford St.
- I-5 at Rosa Parks (NB and SB)
- N Marine Dr and I-5
- N Interstate and N Going
- N Lombard and N Gilbert

- NE Everett and NE MLK (maintenance)*
- NE 6th and Everett
- NE MLK at RR overpass (North of NE Russet St)
- NE Lloyd Blvd (under on-ramp) by OCC
- NE 118th and Halsey (N of Halsey on 118th)
- I-205 and E Burnside
- NE 11th and NE Glisan
- I-205 and I-84 interchange
- NE Lloyd under I-5
- NE 57th and Hoyt
- NE 83rd and NE Halsey
- NE Rodney between NE Knott St and NE Russell
- NE 122nd and Glisan (south of Glisan)

- SW Naito under the Morrison Bridge
- SW Naito and SW Madison
- SW 6th and SW Pine
- SW Park/Oak and W Burnside
- SW Park and Columbia
- SW 1st and SW Ash
- Greater Jefferson
- SW 4th and Taylor
- SW 1st and SW Morrison
- SW 18th from SW Salmon to SW Morrison
- SW 5th and I-405 NB
- I-405 NB SW 6th Street offramp
- I-405 WB near SW 1st

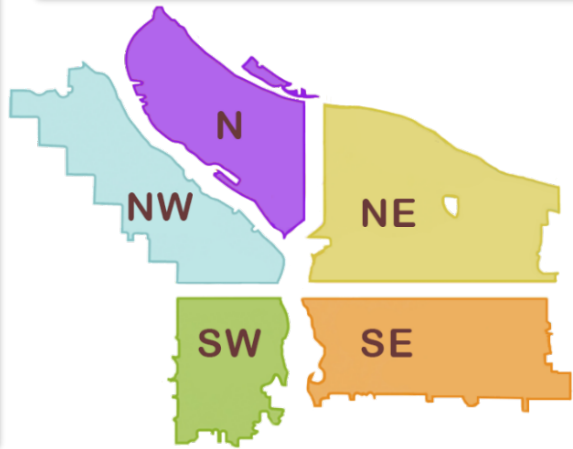

- SE Lincoln/Division Between SE Grand and SE 6th
- Greater St Francis Area-including SE 11th and SE Pine, SE 10th and SE Washington (maintenance)*
- Morrison Bridgehead Area-MLK and Morrison/Belmont (maintenance) * include SE Alder from SE Water to SE 2nd
- Hawthorne Bridgehead Area-MLK and Madison/Hawthorne (maintenance)*
- SE Lincoln/Division Between SE Grand/MLK and SE 6th
- SE Division Place and Grand (SE Ivon-maintenance)*
- SE 111th and Harold
- 99/SE Mcloughlin at SWCT.
- MUP at SWCT North of Knapp St.
- SE 90th and Powell
- SE 35th and SE Yamhill (Sunnyside School)
- I-205 NB Offramp at SE Powell
- East side of I-205, north of Tenino Ct and south of SE Flavel

- SE 37th and SE Oak (Laurelhurst Park area)*
- Eastbank Esplanade
- SE 12th and SE Alder
- SE 8th and Harrison
- SE 6th and Ivon
- SE 8th and Yamhill
- SE Salmon and SE Water
- SE 10th and Grant
- SE 10th and Clay
- 101 SE 127th Ave. 97233
- SE 122nd and Powell
- Underneath SE Tenino near Tacoma St
- Foster Floodplain
- SE Harney and SwCT
- SE Holgate and SE 83rd
- I-205 MuP at SE Knapp
- SE 122nd between SE Glisan and Burnside
- SE 82nd and Malden
- SE Powell at SE 88th
- SE 96th and Main
- SE 92nd and Tenino Ct