



# CITY OF PORTLAND

## WEEKLY CAMPSITE REPORT

February 4 – February 10, 2019

### This week we received:

490 new campsite reports identifying roughly 189\* campsites throughout the City (\*figure now includes encampments on ODOT properties).

Of these reports:

- 73 were reports of people living in vehicles
- 33 were reports of camping on Oregon Department of Transportation (ODOT) property/right-of-way (phase 2 and 3 areas only)
- 7 were reports of camping on private properties
- 1 was a report of camping on TriMet property
- 1 was a report of camping in the City of Gresham

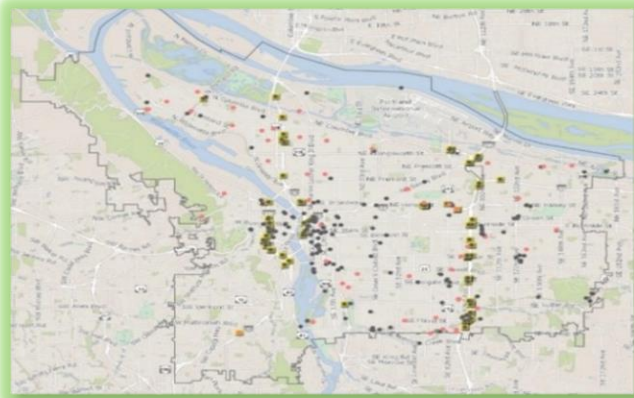

**CLICK ON THE MAP ABOVE TO SEE ALL LOCATIONS REPORTED LAST WEEK**

**CLICK ON THE MAP BELOW TO SEE ALL LOCATIONS REPORTED IN THE LAST 12 WEEKS**

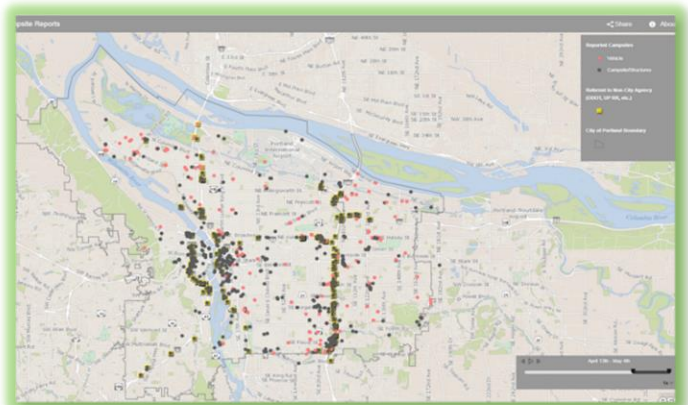

**\*\*Special note: due to the possibility of severe weather conditions, campsite postings and cleanup will be delayed if any of the severe weather criteria below are met.**

1. Forecasted temperature of 25° F (-3.9° C) or below.
2. Forecasted snow accumulations of 1.0 inch or more sticking to the ground in most locations.
3. Forecasted temperature at or below 32° F (0° C) with driving rain of 1.0 inch or more overnight.
4. Other conditions, including severe wind chills or extreme temperature fluctuations.



## Beginning January 2019, the City will begin to post and clean in the following areas owned by ODOT (highlighted in yellow below):

- **Phase 1:** This includes the I-405 corridor, I-205 corridor (including the I-205 multi-use path), SE 82<sup>nd</sup> Ave, HWY 26 (going west) and a section of I-5 from the HWY -26 interchange (Ross Island Bridge) and NE Failing Ped Footbridge.

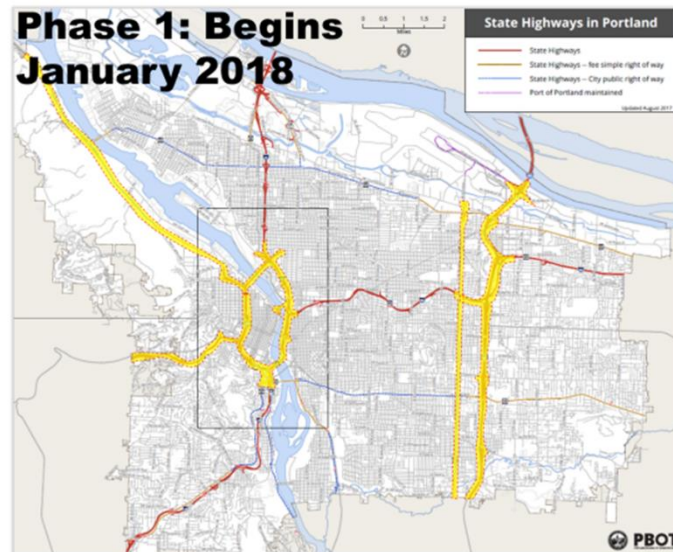

## The remaining properties owned by ODOT will be phased in over a period of 6 months.

- **Phase 2 begins April 2019:** The second phase includes I-84 and HWY 30 bypass as well as HWY 99-E (SE McLoughlin).
- **Phase 3 begins July 2019:** The final phase includes the remaining portions of I-5 (NE and SW PDX).

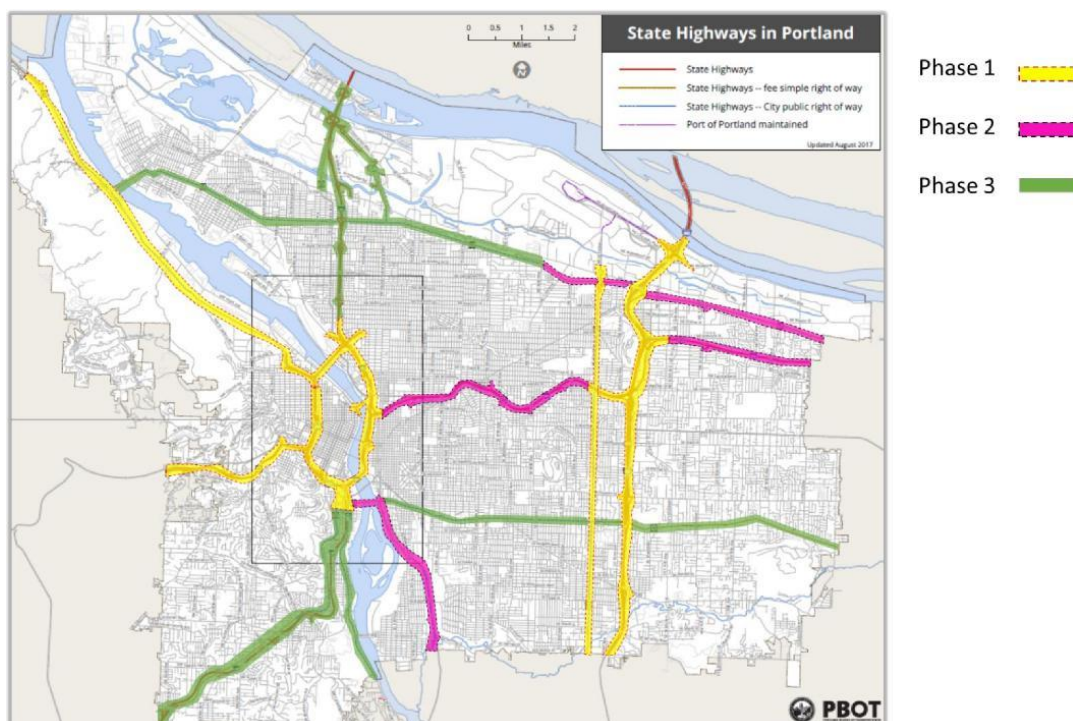



## Homelessness/Urban Camping Impact Reduction Program Update:

Last week we cleaned the following posted locations\*\*:

Due to severe weather, campsite cleanup operations were impacted. Whenever severe weather is declared by Multnomah County, the City will not collect personal property but will go to reported areas to pick up garbage, biohazards, and debris.

- Steel Bridge West Side-  
Near Day Storage (x4)
- NW 19th and NW  
Upshur

- N Larrabee and Hancock

- NE 67th and  
Broadway

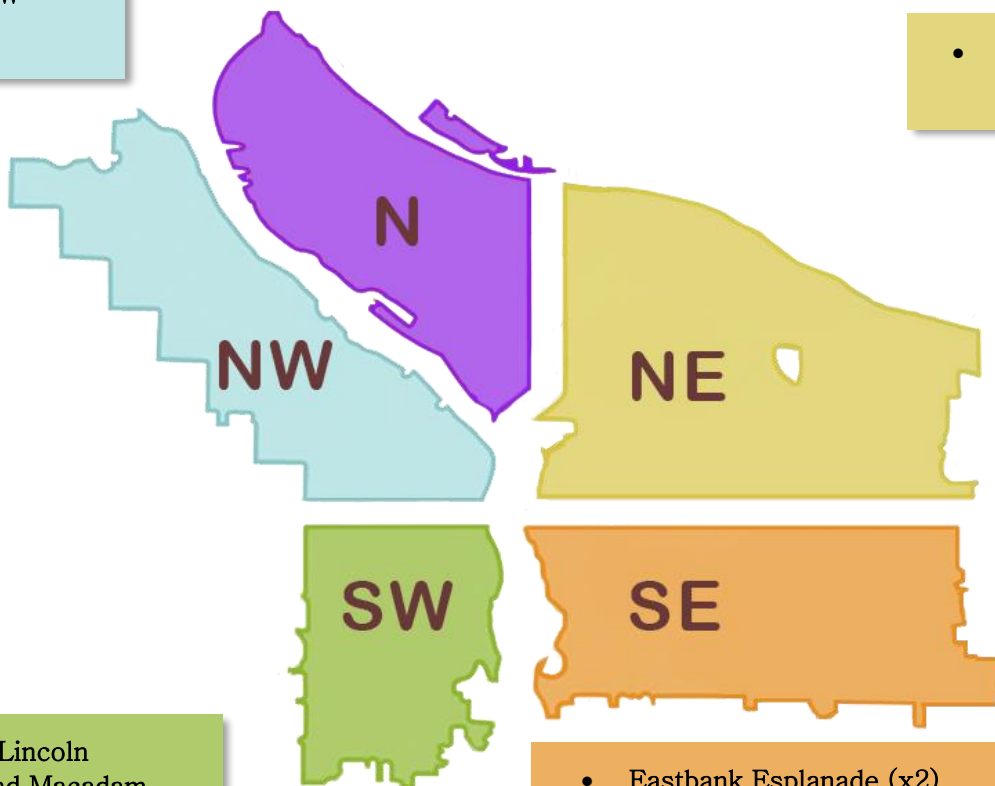

- SW 1st and Lincoln
- SW Gibbs and Macadam

- Eastbank Esplanade (x2)
- *Ross Island Bridge-East*
- SWCT and SE 101st
- Foster Floodplains
- SE Salmon and 94th
- SWCT at MUP
- SE 17th and Powell
- SE 25th and Powell
- E 205 area- Next to Lents School
- 4407 SE Umatilla
- I-205 MUP-SE Flavel to Harold
- I-205 MUP-SE Holgate to Powell
- SE Powell at I-205 Both sides I-205
- I-205 MUP-SE Division to Washington
- SWCT-East and West of MUP

*Locations written in italics indicate ODOT property that was cleaned by ODOT crews.*





## This week we are cleaning the following posted locations\*\*:

- NW Broadway and NW Naito
- Steel Bridge West Side–Near Day Storage
- Union Station–NW Broadway between NW Irving/Glisan (maintenance) \*
- NW 9th and NW Naito
- NW 15th and Couch
- NW Thurman and I-405

- Peninsula Crossing Trail
- *I-5 at N Skidmore*
- *I-5 from N Alberta St to Delta Park*
- *I-5 and N Rosa Parks*

- NE Everett and NE MLK (maintenance) \*
- NE 6th and Everett
- NE Grand and NE Halsey
- NE 7th and NE Everett
- NE 5th and Hancock
- NE Oregon and Steel bridge – Peace Park
- NE 118th–119th and NE Couch
- NE 122 and NE Oregon
- NE 81st and NE Halsey
- I-205 MUP–Between Glisan and Burnside
- NE 100th and NE Halsey
- NE 82nd and NE Columbia
- NE 82nd and Jonesmore
- I-5 and NE Multnomah
- N Williams and NE Hancock
- NE 97th and NE Glisan
- I-205 MUP and NE Sandy
- MUP under Sandy
- *NE 86 and NE Multnomah*

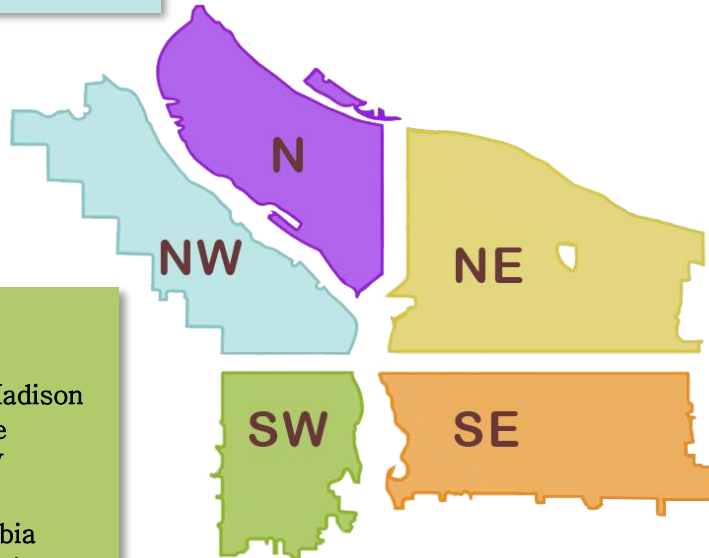

- SW Naito under the Morrison Bridge
- SW Naito and SW Madison
- SW 6th and SW Pine
- SW Park/Oak and W Burnside
- SW Park and Columbia
- SW 1st and SW Morrison
- SW 11th and Jefferson
- SW 4th and Harvey Milk
- SW 1st and Ash
- SW 16th and Taylor
- SW 14th and Harrison
- SW 11th and Salmon
- SW 11/12th and Taylor
- SW 4th and Caruthers
- SW Broadway and Lincoln
- SW 9th and SW Oak
- SW 12th and I-405
- SW 14th and SW Montgomery
- SW Jefferson and SW Murray
- Naito Pkwy between SW Lane and SW Gaines
- *SW 40th and SW Wilbard*
- *SW Barbur –South of Parkhill Dr under Viaduct*

- SE 37th and SE Oak (Laurelhurst Park area)\*
- SE Division Place and Grand (SE Ivon–maintenance) \*
- SE Lincoln/Division Between SE Grand/MLK and SE 6th
- Morrison Bridgehead Area (maintenance) \*
- Greater St Francis Area (maintenance) \*
- Hawthorne Bridgehead Area (maintenance) \*
- Eastbank Esplanade
- SE 10th and SE Stark
- SE Belmont and SE Water
- SE 7th and SE Stark
- SE 6th and SE Pine
- SE 8th and Ash
- SE 1st and Belmont
- SE 3rd and SE Oak
- SE 74th and Powell

- SWCT–MUP to SE 92nd
- SE Burnside: I-205 Overpass
- Back side of Kelly Butte
- MUP at SE Washington
- I-205 Washington to Stark
- MUP from SE Stark to Burnside
- SE 101st at SWCT
- MUP and SwCT intersection
- MUP in SE Pardee area
- MUP near SE Salmon
- I-205 MUP and SE Francis
- I-205 MUP and SE Harold
- I-205 MUP at SE Woodstock
- SE Woodstock at I-205
- SE 88th and SE Lafayette
- MUP N. Of Division
- MUP S. Of Lincoln
- I205 S. of Market

*Locations written in italics indicate ODOT property posted by ODOT crews.*



## The following locations have been identified for cleanup and are to be posted in the following weeks\*\*:

- N Interstate and N Albina
- Columbia Slough at N Interstate
- N Going St
- N Dixon St between N Larrabee and N Benton
- N Interstate and Broadway Bridge
- N Prescott and N Concord
- N Mississippi and N Monroe
- N Broadway and NE Weidler
- N Burlington and N Lombard
- N Vancouver at Columbia Slough
- *N Failing and Montana*
- Farragut Park

- 1700 block NW 19th
- Union Station (maintenance)- NW Broadway between NW Irving/Glisan\*
- NW Broadway and NW Naito
- Steel Bridge West Side-Near Day Storage

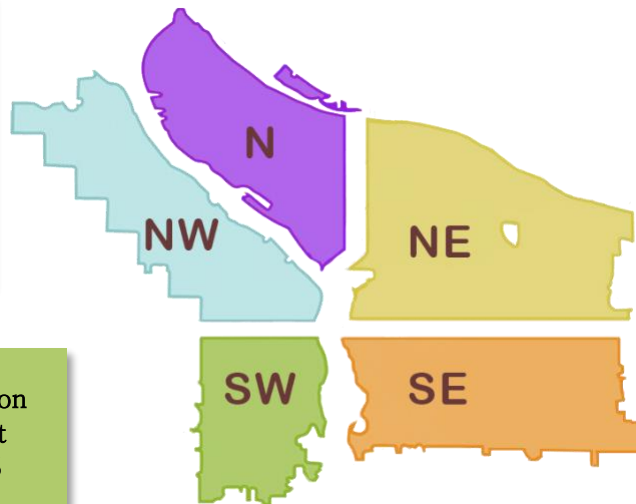

- SW 14th and SW Harrison
- SW 13th and SW Market
- SW Broadway and I 405
- SW 1st AVE and I-405
- SW 1st and SW Morrison
- SW Naito under the Morrison Bridge
- SW Naito and SW Madison
- SW 6th and SW Pine
- SW Park/Oak and W Burnside
- SW Park and Columbia
- SW 1st and SW Ash

- SE 82nd and SE Malden
- SE 36th and Johnson Creek
- SE 110th and Foster
- SWCT from SE 122/SE 128th
- SE 95th and SE Powell
- SE 81st and SE Glenwood
- SE 82nd and SE Rhone
- E Burnside and I-205
- I-205 at SE Taggart
- SE 120th-122nd and Harold
- SE 93rd and SE Salmon
- SE 96th and SE Main

- NE 12th-16th and NE Lloyd
- NE Rodney and NE Knott
- NE Cesar Chavez and Sandy
- NE 42nd and NE Lombard
- NE 28th and NE Buxton
- Columbia Slough at NE 138th and Airport Way
- NE Everett and NE MLK (maintenance)\*
- NE 6th and Everett
- *NE 68th and Halsey*
- *NE 148th and I-84*
- *I-84 at NE 70th*
- *NE 33rd, 43rd, 47th and NE Halsey*
- Rose City Park
- Gateway Discovery Park
- Colwood Property

**\*This list will be added to throughout the week\***

*Locations written in italics indicate ODOT property to be posted and cleaned by ODOT crews.*

**\*\*Special note: due to the possibility of severe weather conditions, campsite postings and cleanup will be delayed if any of the severe weather criteria below are met.**

- SE 91st Ave and SE 91st Place
- SE Lincoln/Division Between SE Grand and SE 6th
- Greater St Francis Area (maintenance)\*
- Morrison Bridgehead Area (maintenance)\*
- Hawthorne Bridgehead Area-MLK and Madison/Hawthorne (maintenance)\*
- SE Lincoln/Division Between SE Grand/MLK and SE 6<sup>th</sup>
- SE Division Place and Grand (SE Ivon-maintenance)\*
- SE 37th and SE Oak (Laurelhurst Park area)\*
- *SE McLoughlin and Holgate*
- *SE McLoughlin and SE Rhone*
- *SE McLoughlin and Tenino Loop-d-loop*

1. **Forecasted temperature of 25° F (-3.9° C) or below.**
2. **Forecasted snow accumulations of 1.0 inch or more sticking to the ground in most locations.**
3. **Forecasted temperature at or below 32° F (0° C) with driving rain of 1.0 inch or more overnight.**
4. **Other conditions, including severe wind chills or extreme temperature fluctuations.**