



CITY OF PORTLAND

WEEKLY CAMPSITE REPORT

December 30 – January 6, 2020

Last week, the Homelessness and Urban Camping Impact Reduction Program (HUCIRP):

- Posted and cleaned 8 campsites.
- Completed approximately 369 assessments—engaging with people living in camps, collecting garbage and biohazardous materials, and coordinating with service providers.

This week we received:

701 new campsite reports identifying 218 active campsites throughout the City.

Of these reports:

- 75 were reports of people living in vehicles.

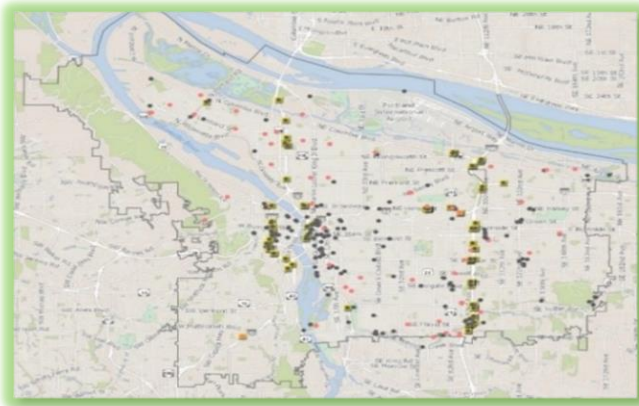

CLICK ON THE MAP ABOVE TO SEE ALL LOCATIONS REPORTED LAST WEEK

CLICK ON THE MAP BELOW TO SEE ALL LOCATIONS REPORTED IN THE LAST 12 WEEKS

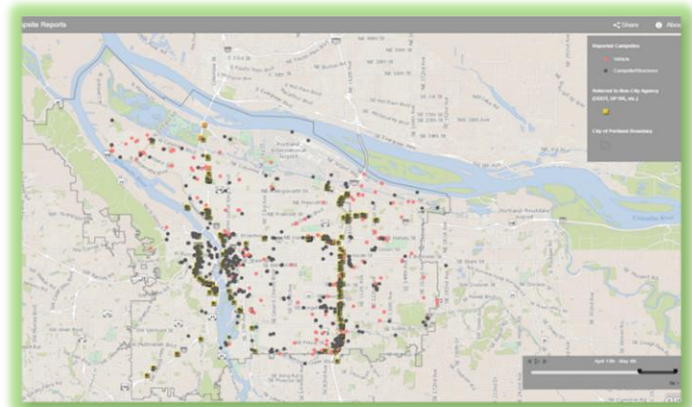

****Special note: due to the possibility of severe weather conditions, campsite postings and cleanup will be delayed if any of the severe weather criteria below are met.**

1. Forecasted temperature of 25° F (-3.9° C) or below.
2. Forecasted snow accumulations of 1.0 inch or more sticking to the ground in most locations.
3. Forecasted temperature at or below 32° F (0° C) with driving rain of 1.0 inch or more overnight.
4. Other conditions, including severe wind chills or extreme temperature fluctuations.



Homelessness/Urban Camping Impact Reduction Program Update:

Last week we cleaned the following posted locations*:

- NW Thurman and 20th Ave

- I-5 NB N Lombard To Winchell

- Columbia Slough Trail and NE 138th

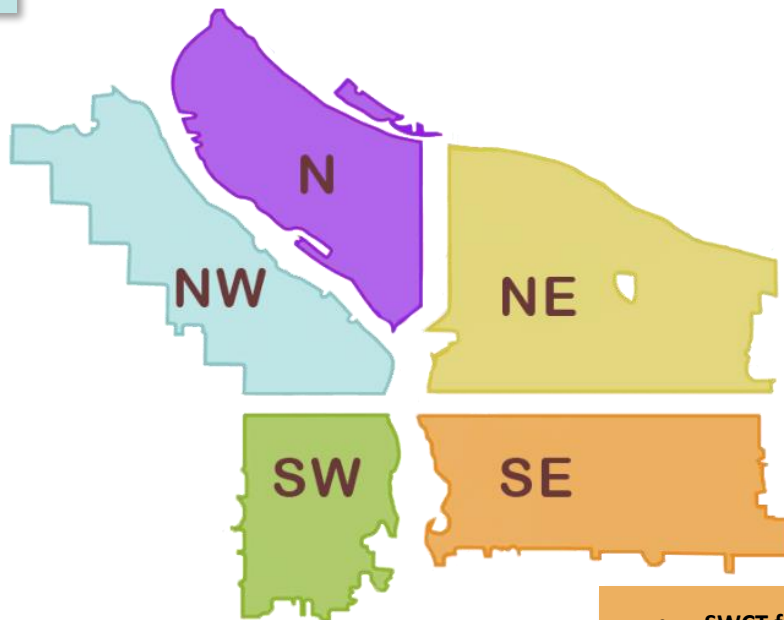

- Multiple Clean Start locations but no posted cleanups last week.

- SWCT from I-205 MUP to SE 92
- SE Mt. Scott near 92nd
- SE 3rd and Pine
- SE 96th and Division
- SE Knapp near Mt Scott



This week we are cleaning the following posted locations*:

- I-5 NB Shaver To Skidmore
- N Vancouver at Columbia Slough
- N Hunt b/t Albina and Kerby
- N Ainsworth And Minnesota I-5 SB
- I-5 SB Lombard To Winchell
- N Denver and Schmeer Bike Path
- N Russell and N Kerby
- N Graham and Interstate
- PCT North Of Lombard
- N Richmond and Crawford
- N Kirby and N Ross

- NE Killingsworth and 87th
- NE 91st and Emerson
- NE 3rd and Weilder
- NE Cesar Chevez and Halsey
- NE 78th/81st and Schuyler
- NE 92nd and Halsey
- NE Grand and Broadway
- I-84 EB NE 68th off-ramp

- I-405 SB under NW Glisan St.
- West Steel Bridge
- Union Station
- NW 2nd and Glisan
- NW 3rd-6th from NW Burnside to Glisan
- NW 14th - 15th from NW Davis - NW Couch
- NW 19th and Savier

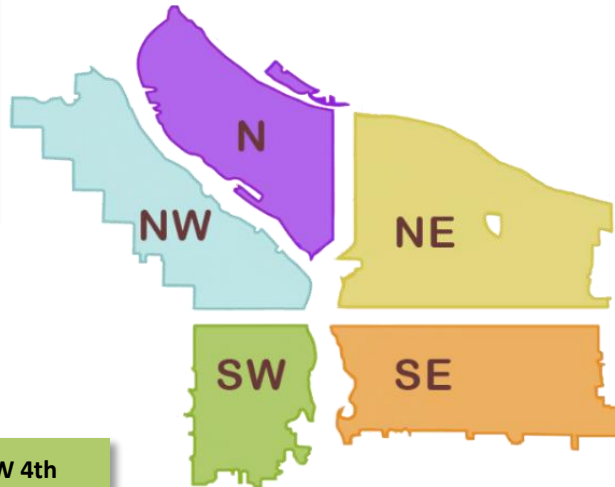

- I-405 NB from SW 1st Ave to SW 4th Ave
- I-405 SB from SW 1st Ave to SW 4th Ave
- I-5 SB Near SW Baker and SW Water Ave
- Forest Park
- SW 6th Ave Offramp and walking path
- SW Corbett and SW Kelly grass area
- I-405 NB under SW Jefferson St.
- HWY 26 Interchange Area (and Grass Island)
- I-405 12th Ave Offramp
- SW 12th-13th Clay to Montgomery
- SW 14th and Montgomery-Hall
- SW 26th and Barbur (under Hwy 99W and I-5)
- SW Naito and Morrison
- George Himes City Park
- SW 6th and Pine
- SW College and Cardinal
- SW Park and I-405
- SW Naito and Madison

- Oaks Bottom
- SE 96th near Lincoln, both sides of wall
- SE 28th-29th and Clay
- SE 7th - 9th and Stephens - Mill
- Eastbank Esplanade underneath Burnside Bridge
- I-205 MUP near SE Pardee
- SE 94th and Pardee
- I-205 MUP near SE Cooper
- SE 96th and Main ODOT
- I-205 MUP from SE Powell to Division
- SE 3rd and Burnside
- East Morrison Bridgehead
- East Hawthorne Bridgehead
- SWCT from SE 92nd to Flavel
- SE 33rd and Waverleigh
- SE 1st and Oak
- SE 3rd and Ash
- Powell Park (SE 22nd-24th and Powell)
- SE 17th and Powell
- Sewallcrest Park (SE 32nd and Market to Lincoln)
- Laurelhurst Park
- Sunnyside School Area (SE 35th and Yamhill)
- SE 102nd and Stark
- SE Foster and Woodstock at I-205
- Eastbank Esplanade
- CEID SE Water to MLK - Alder to Belmont
- SE Lincoln/Division Between SE Grand/MLK
- SE Division near I-205
- SWCT between 128th and 136th
- I-205 MUP near SE Division
- I-205 MUP from SE Yamhill to Washington
- SE 102nd and Cherry Blossom
- SE 96th and Woodstock



The following locations have been identified for cleanup and are to be posted in the following weeks*:

- NW Broadway and Glisan
- NW 3rd and Burnside
- NW 21st and Marshall
- Union Station
- Steel Bridge West Side-Near Day Storage
- NW 3rd-6th Burnside to Glisan
- I-405 and Couch
- NW 15th-16th and Johnson to Glisan
- NW 15th - 16th and Johnson - Lovejoy
- NW Flanders 18th to 21st
- NW Hoyt 18th to 21st
- NW Glisan 18th to 21st
- NW Davis From 5th to Broadway
- NW Naito and Broadway

- Ramsey Lake
- Columbia Slough near N Portland Rd
- N Williams and N Weidler
- N Decatur St. and Baltimore
- Failing St Pedestrian Bridge (Residential side of soundwall, E and W of I-5)
- N Vancouver and NE Broadway
- 13132 N Woodrush Way

- NE Grand and NE Halsey
- NE 82nd and Schuyler
- NE 60th and NE Prescott
- NE 122nd and Oregon
- NE Prescott Dr and 129th Pl
- Columbia slough Trail near NE Whitaker and NE 138th
- NE 20th-21st and Oregon
- NE Halsey/Weidler and I-84
- NE 118th and Couch
- NE 138th near NE Airport Way
- NE 33rd-35th and Halsey
- NE MLK-10th and Everett-Davis
- NE MLK and Everett
- 148th and E Burnside
- NE 65th and NE Portland Hwy

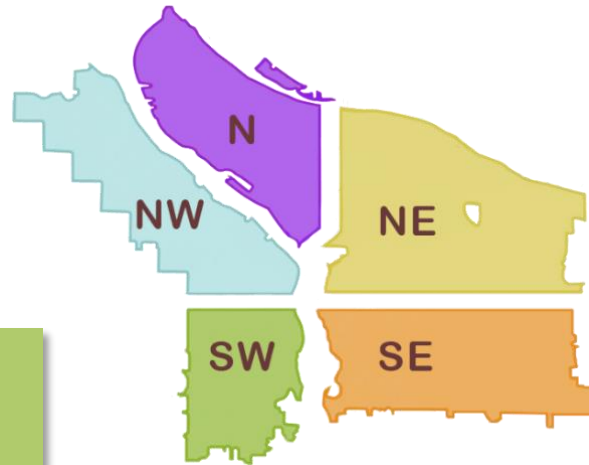

- SW 15th and Taylor
- SW 64th and Coronado (I-5 SB)
- SW 15th and Burnside/Couch
- SW 13th and Barbur
- SW Park and I405
- SW 11th b/t Yamhill and Morrison
- SW Naito and Madison
- SW 14th and Montgomery to 14th and Hall
- SW 13th and 12th from Clay to Montgomery
- HWY 26 and I-405 Interchange (grass island)
- I-405 12th Ave Offramp
- SW 6th and Pine
- SW Naito and Morrison
- SW 18th and Market Walking Path
- SW Park - Oak and Burnside
- SW 10th and Clay-Columbia
- SW Park and Columbia
- SW 1st and Ash
- SW 11th - SW 12th and SW Taylor
- SW 1st and Morrison

- SE 84th and Ellis
- SE 88th and Powell
- SE 3rd and Main
- SE 13th and Powell
- SE 8th b/t SE Washington and SE Alder
- SE Powell West of SE 92nd Ave
- SE 35th Pl and Powell
- SE 8th and SE Ash
- SE 54th and Powell
- SE 50th and Clay
- SE 26th and Raymond
- SE 3rd and Ash
- SE 1st and Oak
- SE 26th and SE Steele
- E Burnside at 205 MUP
- SE 94th and SE Gladstone
- SE 94th and SE Mitchell
- SE 92-93 and SE Clinton
- Lents Triangle

- Sunnyside School Area (SE 35th and Yamhill)
- Sewallcrest Park (SE 32nd and Market to Lincoln)
- Powell Park (SE 22nd-24th and Powell)
- SE 17th and Powell
- SE 37th and Oak (Laurelhurst Park Area)
- Eastbank Esplanade
- SE 33rd and Waverleigh
- Greater St. Francis Area (SE 9th-12th and SE Oak-Stark)
- SE 102nd and Stark
- SE Lincoln/Division Between SE Grand/MLK
- East Morrison Bridgehead
- East Hawthorne Bridgehead
- CEID SE Water to MLK - Alder to Belmont
- SE 97- 99th and Pine
- SE 6th and Grant
- SE 9th and Clay
- SE 10th and Washington
- Greater Essex and Greater Holgate
- Greater SE 6th and Ivon