



CITY OF PORTLAND

WEEKLY CAMPSITE REPORT

April 30 – May 6, 2018

This week we received:

- 506 new campsite reports identifying roughly 120 campsites
- 89 reports of people living in vehicles
- 164 reports of camping on Oregon Department of Transportation (ODOT) property
- 1 report of camping on Union Pacific right-of-way
- 28 reports of camping on private properties

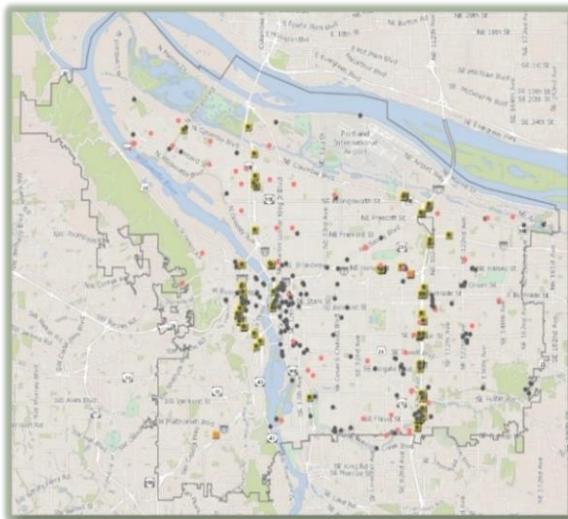

**CLICK ON THE MAP TO SEE
ALL LOCATIONS REPORTED
LAST WEEK**

**CLICK ON THE MAP TO
SEE ALL LOCATIONS
REPORTED IN THE LAST
12 WEEKS**

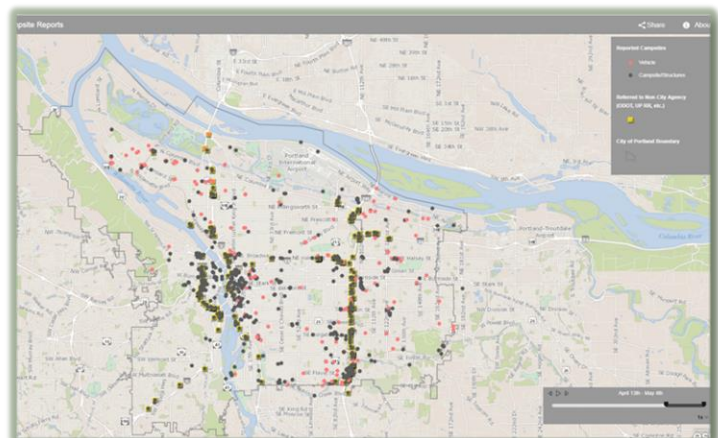



Homelessness/Urban Camping Impact Reduction Update:

Last week we cleaned the following locations:

- NW 19th and NW Upshur
- Union Station (maintenance)-NW Broadway and NW Hoyt/Glisan*
- Steel Bridge West Side- Near Day Storage
- West Steel Bridge
- Forest Park near NW 24th and NW Upshur

- Multiple Clean Start locations but no posted locations last week.

- NE 112th and NE Marx
- NE 122nd and NE Halsey
- Simpson Cove
- Big 4 Corners
- NE 68th and Halsey

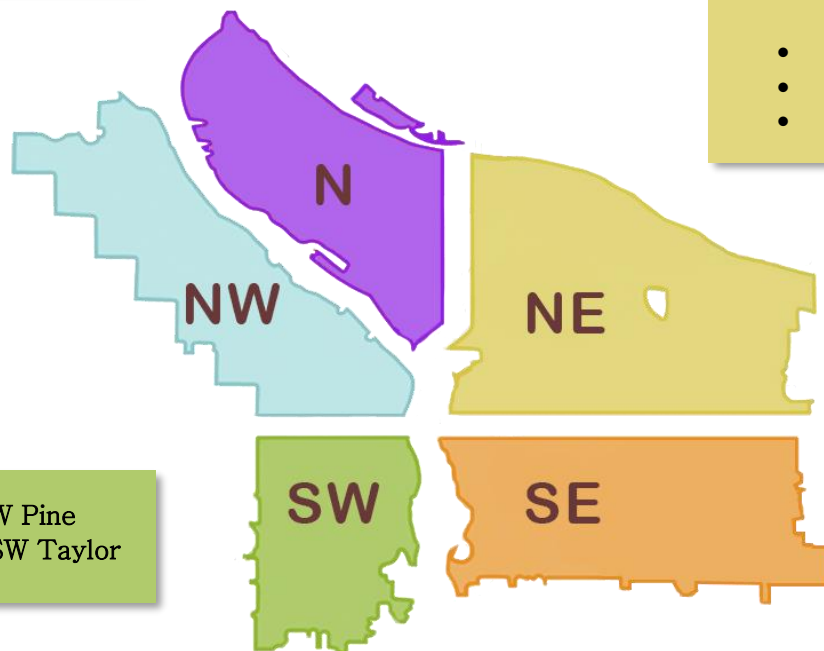

- SW 6th and SW Pine
- SW 11th and SW Taylor

- SE Water and SE Morrison
- SE 82nd and SE Cora
- SE Knapp and Mt. Scott
- SE Mt Scott and 92nd
- SE 17th and Powell
- SE 82nd and Jonesmore
- SE Flavel and 92nd
- Oaks Bottom
- SE Foster and I-205
- SE Mcloughlin and SE Tacoma
- SWT Between SE Linwood and SE Bell
- Powell Butte Floodplain
- SE 174th and SE Jenne
- SE 80th and SE Holgate
- SE Tenino/Mcloughlin Loop-d-loop
- SE 146th and SE Stark
- SE 78th and SE Yamhill
- SE Morrison and SE 11th
- SE 17th and Powell
- Foster under I-205



This week we are cleaning the following locations:

- Union Station (maintenance)-NW Broadway and NW Hoyt/Glisan*
- NW Broadway and NW Naito
- Steel Bridge West Side-Near Day Storage
- NW 19th and NW Savior
- NW 22nd and NW Reed
- NW 29th and Industrial

- N Vancouver and N Schmeer

- NE Everett and NE MLK (maintenance)*
- NE 6th and NE Everett
- NE 109th and Marx
- NE Schuyler and 9th
- NE 79th and NE Schuyler
- NE 81st and NE Schuyler
- Sullivan's Gulch
- NE 13th and NE Holliday
- NE Wheeler and NE Multnomah

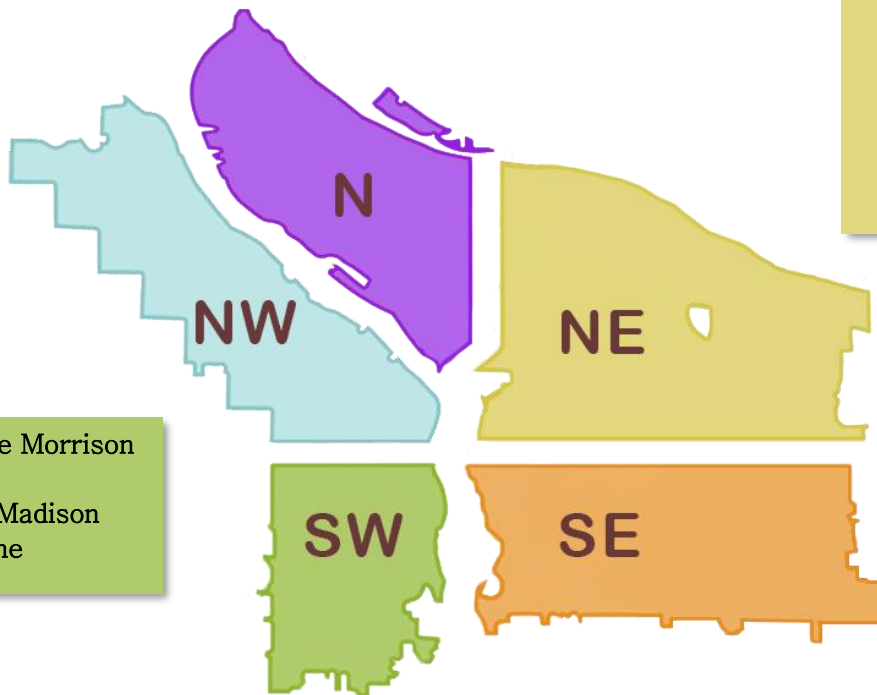

- SW Naito under the Morrison Bridge
- SW Naito and SW Madison
- SW 6th and SW Pine

- SE Lincoln/Division Between SE Grand and SE 6th
- Greater St Francis Area-including SE 11th and SE Pine, SE 10th and SE Washington (maintenance)*
- Morrison Bridgehead Area-MLK and Morrison/Belmont (maintenance)*
- Hawthorne Bridgehead Area-MLK and Madison/Hawthorne (maintenance)*
- SE Division St and MLK (maintenance)*
- SE Division Place and Grand (SE Ivon-maintenance)*
- SE 37th and SE Oak (Laurelhurst Park area)*
- SE 6th-10th and SE Washington
- SE 12th and SE Alder

- SE 8th and SE Washington
- Eastbank Esplanade
- SE Water and SE 2nd Pl
- SE 8th and SE Sherman
- SE 9th and Clay St.
- SE 2/3rd and SE Ash/Ankeny
- SE 17th and Powell
- SE 124th and SE Caruthers
- SE 14th and SE Gideon
- SE Knapp and SE Mt. Scott
- SE Ankeny and 18th
- SE Powell and SE 80th
- SE 102nd and Cherry Blossom
- SE 88th and SE Foster
- SE Harrison near Mt. Tabor



Next week (beginning) 5/14/2018, the following locations are scheduled to be cleaned (locations to be posted by 5/11/2018*):

- Union Station
- NW Broadway and NW Naito
- Steel Bridge West Side-Near Day Storage

- Baltimore Woods
- Lillis Albina Park
- McCoy Park
- 4299 N Port Center Way
- Unimproved N Kilpatrick ROW, between N Mississippi and N Albina

- NE Everett and NE MLK (maintenance)*
- Colwood Property
- NE 148th and NE Klickitat St

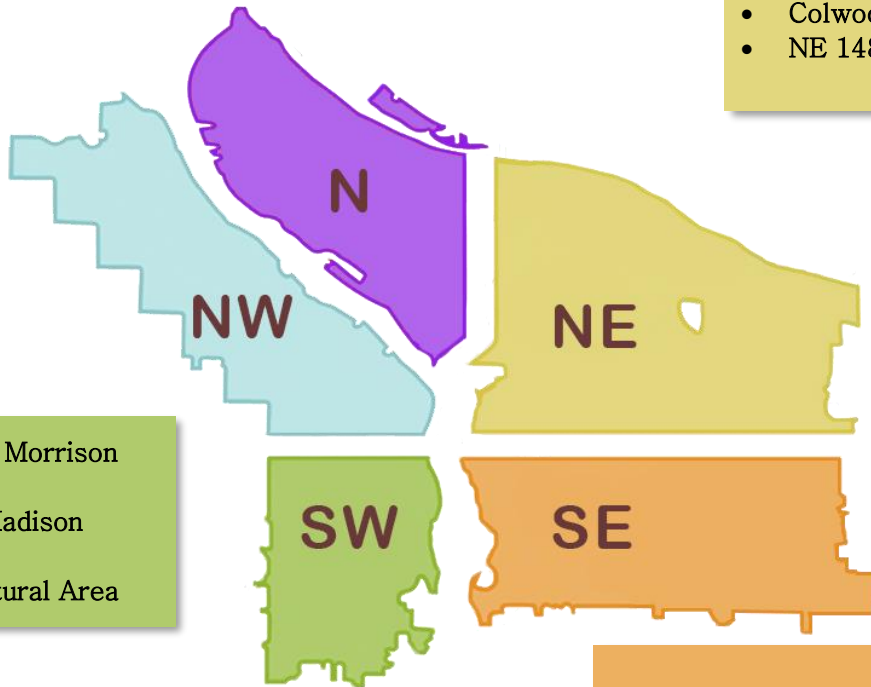

- SW Naito under the Morrison Bridge
- SW Naito and SW Madison
- Barbur Woods
- Stephens Creek Natural Area

- Morrison Bridgehead Area-MLK and Morrison/Belmont (maintenance)*
- Hawthorne Bridgehead Area-MLK and Madison/Hawthorne (maintenance)*
- SE 37th and SE Oak (Laurelhurst Park area)*
- SE 12th and SE Alder/Stark (maintenance)*
- Greater St Francis Area-including SE 11th and SE Pine, SE 10th and SE Washington (maintenance)*
- SE Division St and MLK (maintenance)*
- SE Division Place and Grand (SE Ivon-maintenance)*
- Oaks Crossing Natural Area

This list will be added to throughout the week

We will continue to monitor the situation along the I-205 MUP and SwCT, adjusting as needed.

*Finish projects that were started the previous week or are maintenance projects**