



CITY OF PORTLAND

WEEKLY CAMPSITE REPORT

September 3 – September 9, 2018

This week we received:

690 new campsite reports identifying roughly 120 campsites throughout the City. Of these reports:

- 216 were reports of camping on Oregon Department of Transportation (ODOT) property/right-of-way
- 118 were reports of people living in vehicles
- 36 were reports of camping on private properties
- 1 was a report of camping on Union Pacific right-of-way

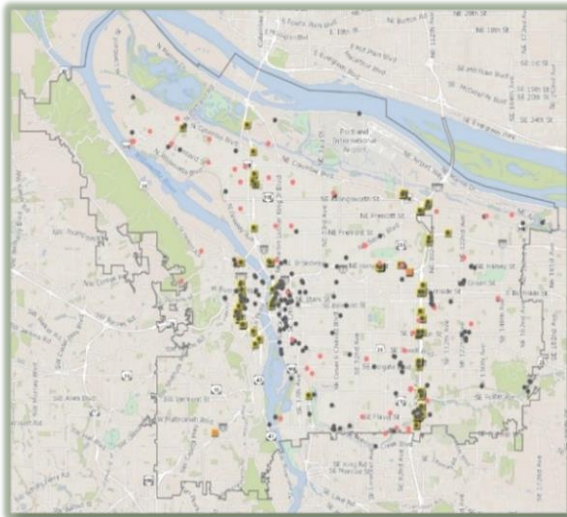

**CLICK ON THE MAP TO SEE
ALL LOCATIONS REPORTED
LAST WEEK**



**CLICK ON THE MAP TO
SEE ALL LOCATIONS
REPORTED IN THE LAST
12 WEEKS**

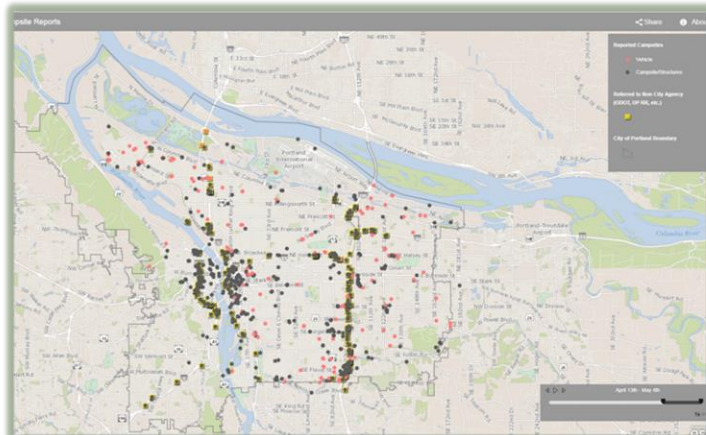



Homelessness/Urban Camping Impact Reduction Update:

Last week we cleaned the following locations:

- N Columbia and Columbia Way
- Peninsula Crossing Trail
- N Loring and N Albina
- 3000 N Hayden Island Dr
- 7020 N Oswego
- N Schmeer and N Vancouver
- Portland Int'l Raceway

- NW 24 and Westover Road
- Union Station-NW
Broadway between NW
Irving/Glisan (maintenance)
*
- Steel Bridge West Side-
Near Day Storage (x2)

- 3500 NE Rocky Butte
- NE 97th and Burnside
- Big 4 Corners - Oak
Knoll

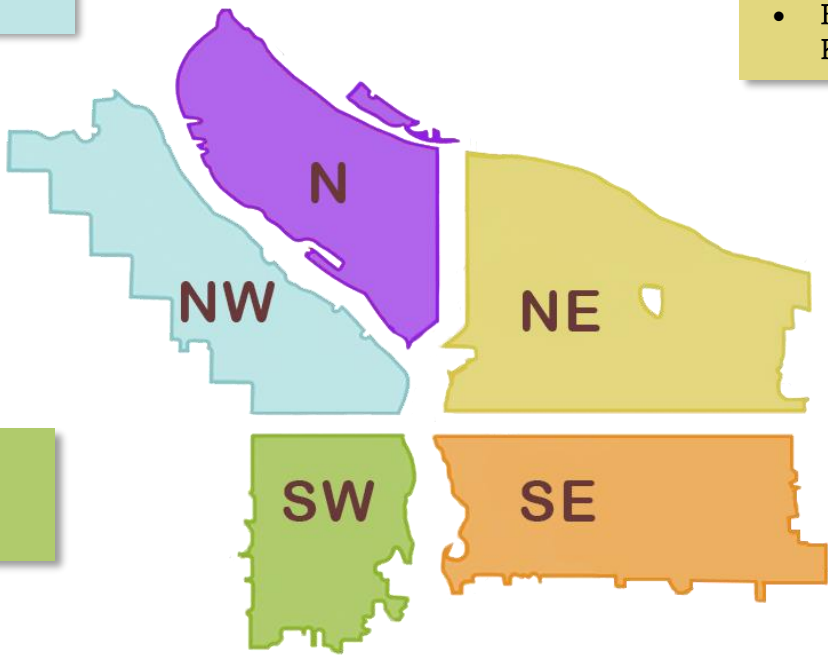

- SW Naito under the
Morrison Bridge
- SW 4th and Stark (x2)

- SE 8th and SE Stephens
- SE 37th and SE Oak (Laurelhurst Park area)*
- Greater St Francis Area-including SE 11th and SE Pine, SE 10th and SE Washington (maintenance) *
- SE 7th and Market
- SE 79th and Powell
- SE Powell and 75th
- SE 97th and Woodstock
- SE 88th and Woodstock
- SE Water and SE Belmont
- SE 17th and SE Pershing
- SE Powell and SE 141st
- Lambert Field
- SE 119th and SE Reedway
- SE 81st-82nd and SE Rhine
- SE 83rd and Tolman
- SE Holgate from 79th to 82nd
- SE Powell and SE 136th
- SE 94th from Mitchell to Raymond
- SE 102nd and Pine Traffic Island



This week we are cleaning the following locations:

- Union Station–NW Broadway between NW Irving/Glisan (maintenance) *
- NW Broadway and NW Naito
- Steel Bridge West Side–Near Day Storage
- NW 9th and Lovejoy
- NW 2nd and Everett

- Midway
- Madrona Park
- N Going and Going Ct.
- N Larrabee and N Dixon
- N Argyle and Columbia
- Water Pollution Control Lab
- N Kilpatrick – Across from Albina
- Hydro Park (N Going Ct and Colonial)

- NE Everett and NE MLK (maintenance) *
- NE 8th and Broadway
- NE MLK and Schuyler
- NE 8th and Schuyler
- NE 6th and Everett
- Colwood
- NE 105th and NE Killingsworth
- NE Halsey and 105th
- Sullivan's Gulch (NE Lloyd to NE 13th)
- NE Lloyd and 1st

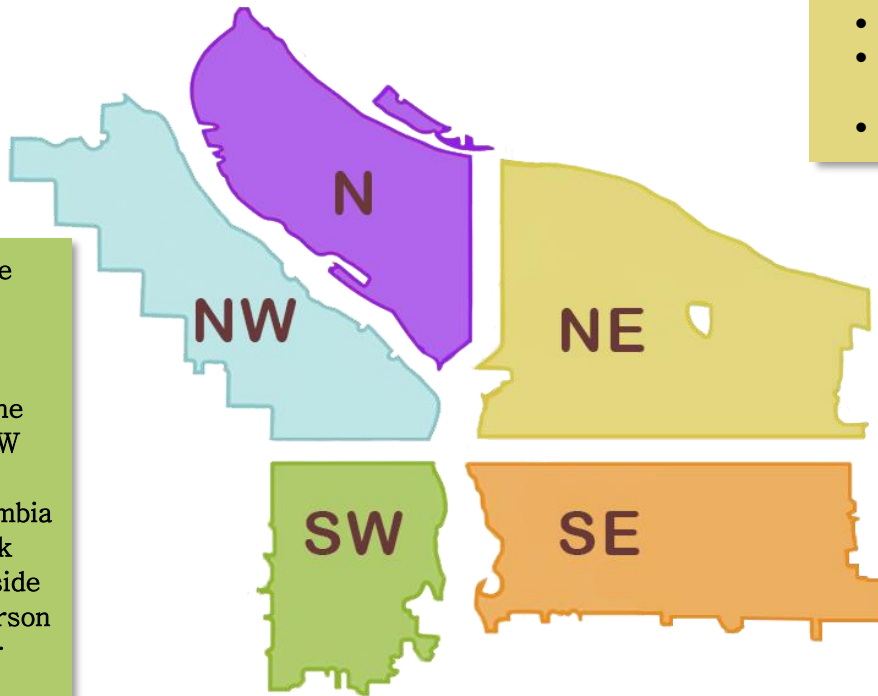

- SW Naito under the Morrison Bridge
- SW Naito and SW Madison
- SW 6th and SW Pine
- SW Park/Oak and W Burnside
- SW Park and Columbia
- SW Naito and Stark
- W Naito and Burnside
- SW 11th and Jefferson
- SW 19th and Alder
- SW 13th and Main

- SE 37th and SE Oak (Laurelhurst Park area)*
- SE Division Place and Grand (SE Ivon–maintenance) *
- SE Lincoln/Division Between SE Grand/MLK and SE 6th
- Morrison Bridgehead Area–MLK and Morrison/Belmont (maintenance) * include SE Alder from SE Water to SE 2nd
- Greater St Francis Area–including SE 11th and SE Pine, SE 10th and SE Washington (maintenance) *
- Hawthorne Bridgehead Area–MLK and Madison/Hawthorne (maintenance) *
- Eastbank Esplanade
- SE 12th and SE Alder
- SE 3rd and Ivon
- E 12th and Burnside
- SE Water and Alder
- SE 3rd and Main
- SE 10th and Washington
- SE 3rd and SE Ash
- SE 14th and Alder
- SE 6th and SE Pine
- SE Steele and 92nd
- SE Liebe and 92nd
- SE 94th from Schiller and Pardee
- SE 18th and Franklin
- SE 32nd and South of Market St
- SE 22nd and Lafayette
- SE Powell and East of 22nd
- SE 99 and Pine
- SE Flavel at I–205
- SE 92nd from 7200 to Crystal Springs
- SE 92nd at Mt. Scott under the bridge
- SE Mt Scott and 92nd
- SE Clinton and 92nd
- SE Division and I 205
- SE Grand and Woodward
- SE 86th and SE Crystal Springs
- SE 147th and SE Foster
- SE 92nd and SE Flavel
- SE 10th and Main
- SE 9th and Alder
- SE 7th and Alder



Next week (beginning) 9/17/2018, the following locations are scheduled to be cleaned (locations to be posted by 9/14/2018*):

- Union Station (maintenance)-NW Broadway between NW Irving/Glisan*
- NW Broadway and NW Naito
- Steel Bridge West Side-Near Day Storage
- NW 16th and NW Davis
- NW 29th and Industrial

- Peninsula Crossing Trail
- N Page and N Borthwick

- NE Everett and NE MLK (maintenance)*
- NE 122nd and Oregon/Glisan
- NE 33rd at Columbia Blvd
- NE 13th and Holladay
- Cesar Chavez and NE Halsey
- 4144 NE Sandy Blvd
- NE 72nd and Sandy
- Big 4- Alice Springs
- NE 65th and NE Portland Hwy
- NE 31st and NE Multnomah
- Cross Levee
- NE Halsey and 84th
- NE 102nd and Burnside
- Johnson Lake
- NE Killingsworth and NE 108th/109th

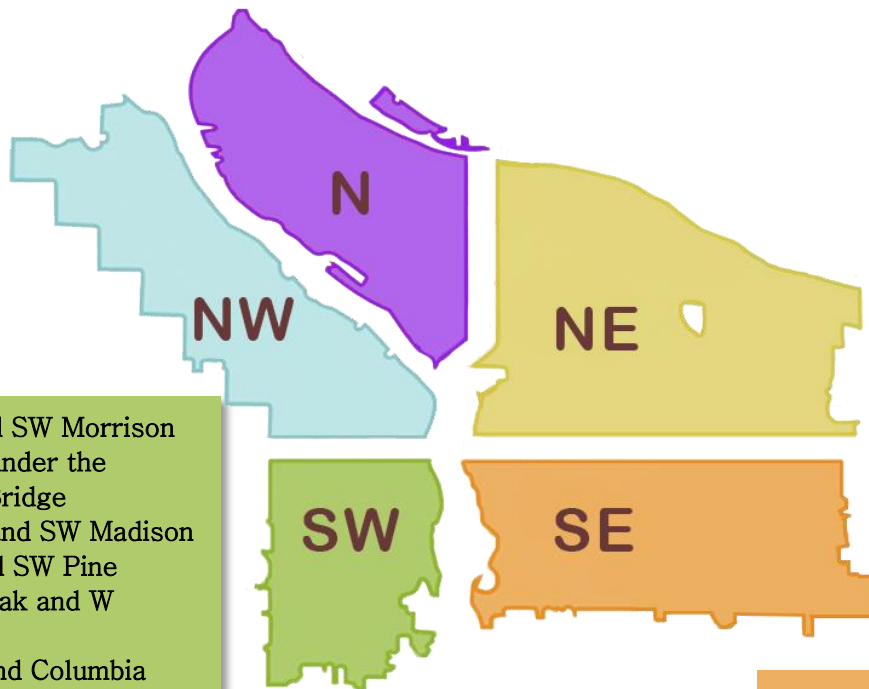

- SW 1st and SW Morrison
- SW Naito under the Morrison Bridge
- SW Naito and SW Madison
- SW 6th and SW Pine
- SW Park/Oak and W Burnside
- SW Park and Columbia

This list will be added to throughout the week

We will continue to monitor the situation along the I-205 MUP and SwCT, adjusting as needed.

*Finish projects that were started the previous week or are maintenance projects**

- SE Lincoln/Division Between SE Grand and SE 6th
- Greater St Francis Area-including SE 11th and SE Pine, SE 10th and SE Washington (maintenance)*
- Morrison Bridgehead Area-MLK and Morrison/Belmont (maintenance) * include SE Alder from SE Water to SE 2nd
- Hawthorne Bridgehead Area-MLK and Madison/Hawthorne (maintenance)*
- SE Lincoln/Division Between SE Grand/MLK and SE 6th
- SE Division Place and Grand (SE Ivon-maintenance)*

- SE 37th and SE Oak (Laurelhurst Park area)*
- SE 9th and SE Stark
- SE 17th and Tenino
- SE 12th and Clinton
- SE Woodward and SE Grand (Mcgloughlin)
- SE 174th Ave and Jenne Rd
- SE Division and SE I-205
- SE 86th and Holgate
- SE 110th and SE Cooper (Foster Flood Plain)
- SE 92nd at SE Clinton
- SE 81st and Glenwood
- SE 54th and SE Powell
- SE 122nd and SE Powell
- SE 124th and SE Powell
- SE 174th and SE Powell
- SE 41st and Caruthers
- SE 80th-82nd Ave and SE Cora
- SE 148th and SE Caruthers
- 15031 SE Sherman