



# CITY OF PORTLAND

## WEEKLY CAMPSITE REPORT

December 3 – December 9, 2018

### This week we received:

418 new campsite reports identifying roughly 110 campsites throughout the City.  
Of these reports:

- 152 were reports of camping on Oregon Department of Transportation (ODOT) property/right-of-way
- 65 were reports of people living in vehicles
- 29 were reports of camping on private properties
- 3 were reports of camping on Union Pacific Railroad property
- 2 were reports of camping on BNSF railway property
- 1 was a report of camping on TriMet property
- 1 was a report of camping on Department of State Lands property

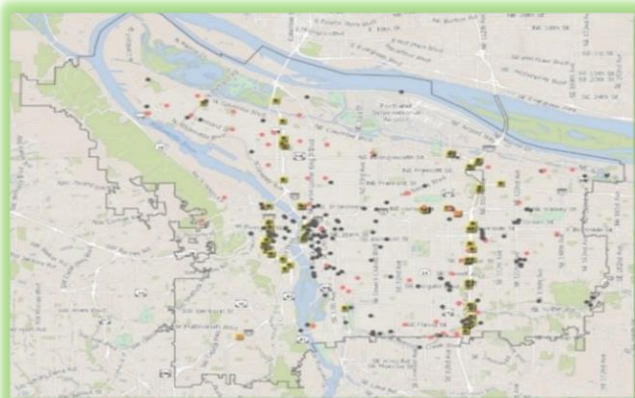

**CLICK ON THE MAP ABOVE TO SEE ALL LOCATIONS REPORTED LAST WEEK**

**CLICK ON THE MAP BELOW TO SEE ALL LOCATIONS REPORTED IN THE LAST 12 WEEKS**

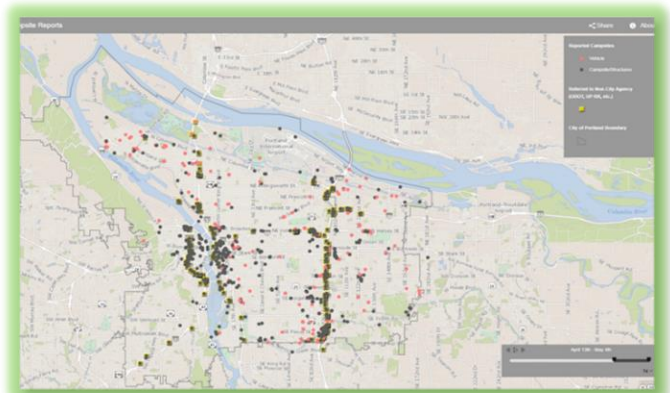

**\*\*Special note: due to the possibility of severe weather conditions, campsite postings and cleanup will be delayed if any of the severe weather criteria below are met.**

1. Forecasted temperature of 25° F (-3.9° C) or below.
2. Forecasted snow accumulations of 1.0 inch or more sticking to the ground in most locations.
3. Forecasted temperature at or below 32° F (0° C) with driving rain of 1.0 inch or more overnight.
4. Other conditions, including severe wind chills or extreme temperature fluctuations.



## Homelessness/Urban Camping Impact Reduction Program Update:

Last week we cleaned the following posted locations\*\*:

- Steel Bridge West Side–Near Day Storage
- NW Broadway and NW Naito
- Union Station–NW Broadway between NW Irving/Glisan (maintenance) \*
- Naito and I-405
- NW 23rd and Glisan

- N Stanton, N Graham, N Knott
- N Trenton and N Newman (McCoy Park)
- N Going Ct

- NE 1st and NE Oregon
- Sullivans Gulch (NE Grand to NE 16th Ave)
- NE Interstate and Larrabee
- NE 8th and NE Broadway
- NE Interstate and Multnomah
- NE Interstate and Larrabee
- NE 33rd and NE Broadway (Under NE 33rd)
- NE 81st and Clackamas

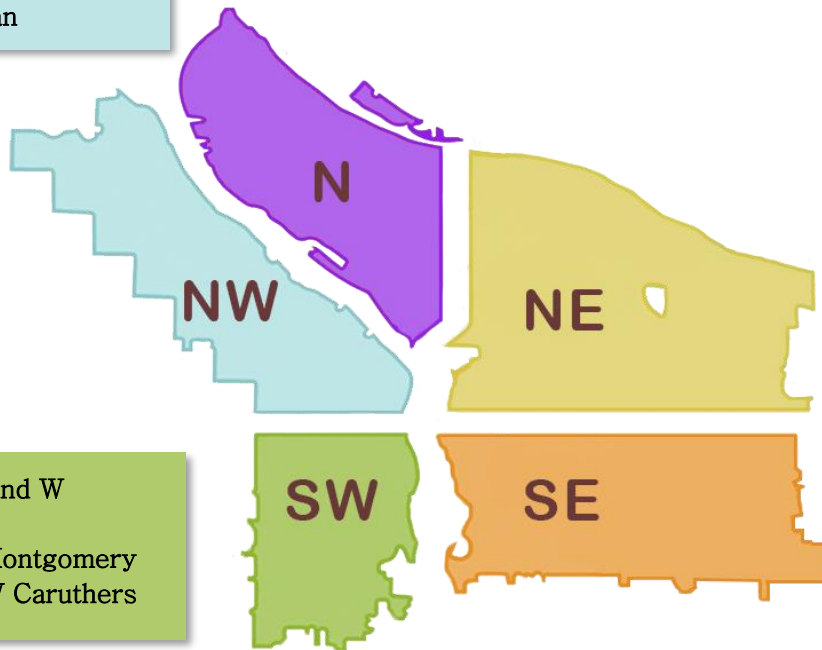

- SW Park/Oak and W Burnside
- SW 13th and Montgomery
- SW 4th and SW Caruthers

- Tideman Johnson (x2)
- SE 119th and E Burnside
- SE 102nd and Cherry Blossom. Behind Home Depot
- SE 124th and Powell
- SE 11th and SE Oak
- Spring Water Corridor (Ross Island)

- Morrison Bridgehead Area–MLK and Morrison/Belmont (maintenance) \* include SE Alder from SE Water to SE 2nd (x2)
- SE Lincoln/Division Between SE Grand/MLK and SE 6th
- SE Division Place and Grand (SE Ivon–maintenance) \*
- SE 2nd and Morrison
- SE 37th and SE Oak (Laurelhurst Park area)\*
- SE 12th and SE Alder
- Eastbank Esplanade
- Greater St Francis Area—including SE 11th and SE Pine, SE 10th and SE Washington (maintenance) \* (x2)
- SE 94th and Raymond
- SE 94th and Pardee
- 8720 SE Crystal Springs
- SE Rhine from 80th to 84th



# This week we are cleaning the following posted locations\*\*:

- NW Broadway and NW Naito
- Steel Bridge West Side-Near Day Storage
- Union Station-NW Broadway between NW Irving/Glisan (maintenance) \*
- NW Davis and NW 6th
- NW 18th and NW Savier

- N. Borthwick and N. Russell
- N. Borthwick and Page
- N. Interstate and Broadway Bridge East
- N Page and N Ross
- N Larrabee and Hancock
- N Montana and N Rosa Parks Way
- Midway

- NE Everett and NE MLK (maintenance) \*
- NE 6th and Everett
- 2507 NE Multnomah
- NE 122nd and Davis
- NE 42nd and NE Hancock
- Alice Springs
- Colwood (West and East)

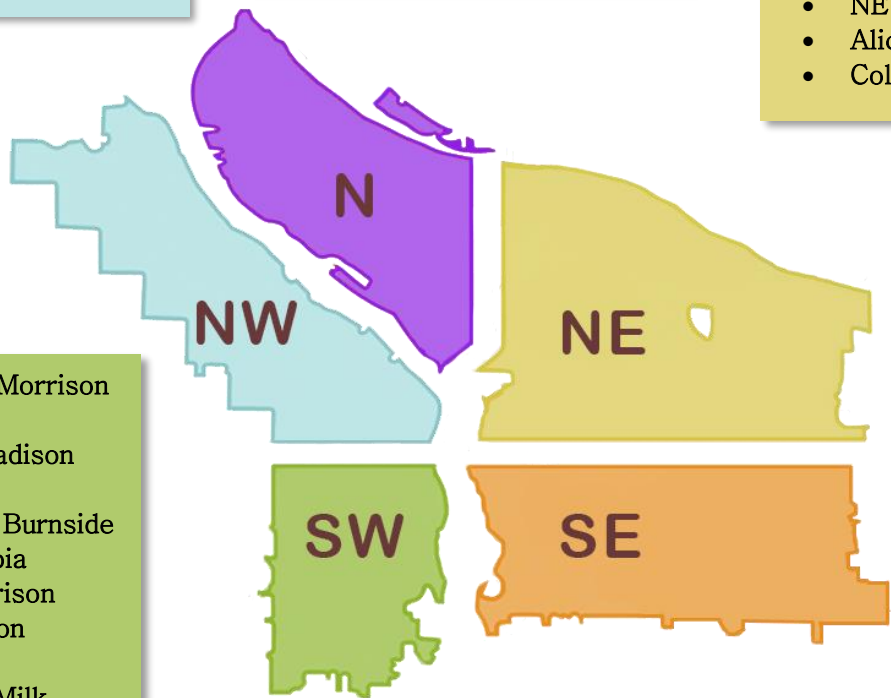

- SW Naito under the Morrison Bridge
- SW Naito and SW Madison
- SW 6th and SW Pine
- SW Park/Oak and W Burnside
- SW Park and Columbia
- SW 1st and SW Morrison
- SW 11th and Jefferson
- SW 1st and Ash
- SW 4th and Harvey Milk
- SW Broadway and SW Clay
- SW 1st and Main
- SW 11th and Washington

- SE 37th and SE Oak (Laurelhurst Park area)\*
- SE Division Place and Grand (SE Ivon-maintenance) \*
- SE Lincoln/Division Between SE Grand/MLK and SE 6th
- Morrison Bridgehead Area-MLK and Morrison/Belmont (maintenance) \* include SE Alder from SE Water to SE 2nd
- Greater St Francis Area-including SE 11th and SE Pine, SE 10th and SE Washington (maintenance) \*
- Hawthorne Bridgehead Area-MLK and Madison/Hawthorne (maintenance) \*
- Eastbank Esplanade
- SE 12th and SE Alder
- SE 39th and SE Main
- SE 2nd-3rd and Ash
- SE 3rd and Ivon
- SE 6th and Washington
- SE 9th and SE Market
- SE 6th and Lincoln
- SE Rhine from 80th to 82nd
- SE 174th and Jenne
- SE 124th and Division
- Foster Flood Plains
- SE Powell and 17th
- SE 148th and Division
- SE 88th and Foster
- SE 28th and Schiller



**Next week (beginning) 12/17/2018, the following locations are scheduled to be cleaned (locations to be posted by 12/14/2018)\*\*:**

- Union Station (maintenance)- NW Broadway between NW Irving/Glisan\*
- NW Broadway and NW Naito
- Steel Bridge West Side-Near Day Storage

- N Loring and N Albina

- NE Everett and NE MLK (maintenance)\*
- NE 3rd and NE Broadway
- NE 122 and NE Oregon
- NE 122 and NE Glisan
- NE 42nd and NE Hancock
- NE Cesar Chavez and Sandy
- NE Halsey and NE Grand
- NE 42nd and NE Lombard
- NE 33rd and NE Lombard
- NE 6th and Everett
- Big 4 Alice springs
- Colwood wetlands

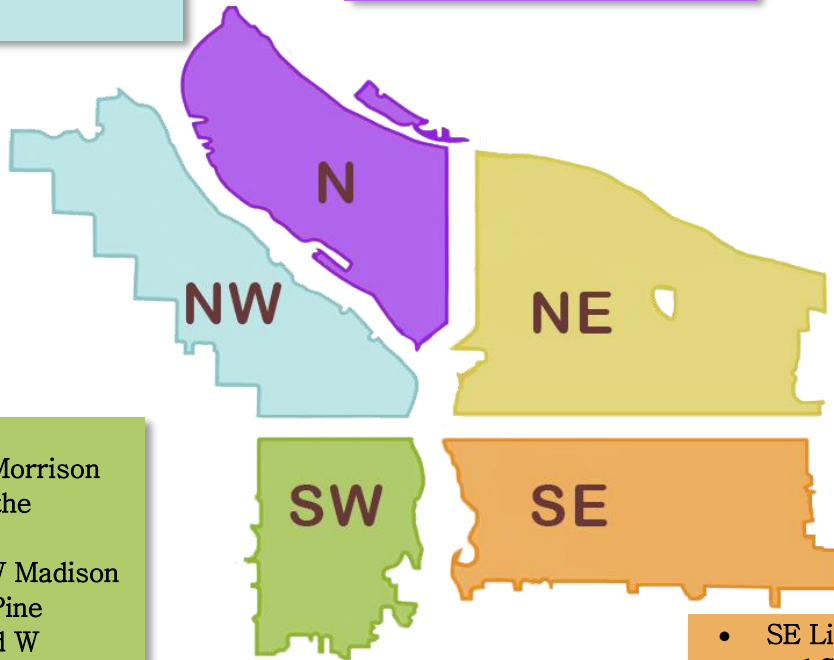

- SW 1st and SW Morrison
- SW Naito under the Morrison Bridge
- SW Naito and SW Madison
- SW 6th and SW Pine
- SW Park/Oak and W Burnside
- SW Park and Columbia

- SE Lincoln/Division Between SE Grand and SE 6th
- Greater St Francis Area-including SE 11th and SE Pine, SE 10th and SE Washington (maintenance)\*
- Morrison Bridgehead Area-MLK and Morrison/Belmont (maintenance) \* include SE Alder from SE Water to SE 2nd
- Hawthorne Bridgehead Area-MLK and Madison/Hawthorne (maintenance)\*
- SE 28th and Schiller
- Powell Butte
- Beggars Tick
- Foster Floodplain
- SE Lincoln/Division Between SE Grand/MLK and SE 6th
- SE Division Place and Grand (SE Ivon-maintenance)\*
- SE 37th and SE Oak (Laurelhurst Park area)\*
- SE 9th and SE Clay
- SE 12th and SE Pine
- SE 39th and SE Main
- SE 103rd and SE Bush
- SE 46th and SE Ramona St.
- Oaks Bottom Wildlife Refuge
- Springwater Corridor Trail near SE 97th
- Errol Heights Property

**\*This list will be added to throughout the week\***

**We will continue to monitor the situation along the I-205 MUP and SwCT, adjusting as needed.**

***Finish projects that were started the previous week or are maintenance projects\****

**\*\*Special note: due to the possibility of severe weather conditions, campsite postings and cleanup will be delayed if any of the severe weather criteria below are met.**

2. Forecasted temperature of 25° F (-3.9° C) or below.
3. Forecasted snow accumulations of 1.0 inch or more sticking to the ground in most locations.
4. Forecasted temperature at or below 32° F (0° C) with driving rain of 1.0 inch or more overnight.
5. Other conditions, including severe wind chills or extreme temperature fluctuations.