



CITY OF PORTLAND

WEEKLY CAMPSITE REPORT

July 29 – August 4, 2019

Last week, the Homelessness and Urban Camping Impact Reduction Program (HUCIRP):

- Posted and cleaned 66 campsites.
- Completed approximately 686 assessments (in the last 10 days)—engaging with people living in camps, collecting garbage and biohazardous materials, and coordinating with service providers.

This week we received:

1032 new campsite reports identifying roughly 225 campsites throughout the City.

Of these reports:

- 175 were reports of people living in vehicles.

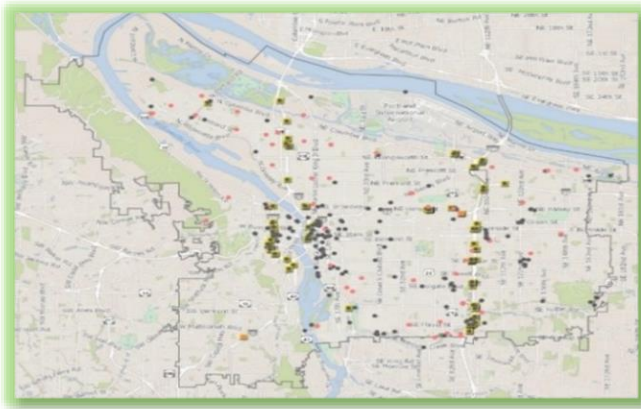

CLICK ON THE MAP ABOVE TO SEE ALL LOCATIONS REPORTED LAST WEEK

CLICK ON THE MAP BELOW TO SEE ALL LOCATIONS REPORTED IN THE LAST 12 WEEKS

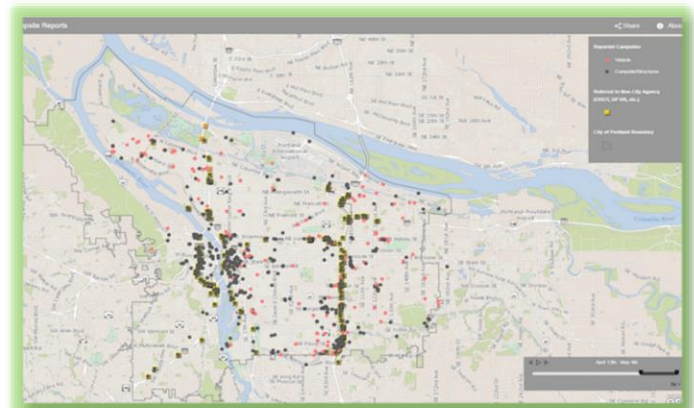



Homelessness/Urban Camping Impact Reduction Program Update:

Last week we cleaned the following posted locations*:

- NW Vaughn at Hwy 30
- NW 15th and W Burnside
- NW Lovejoy/Johnson and NW 15/16th
- NW Broadway and NW Naito
- NW Broadway and Hoyt
- NW 18th Ave / NW Hoyt. St
- Near 7027 NW St Helens Rd
- NW 12th and W Burnside
- NW 21st and Vaughn

- N Broadway between N Benton and N Ross
- N Interstate and Oregon
- N Williams south of N Weidler
- N Wheeler and Multnomah
- N Albina and N Mississippi
- N Columbia and Interstate Pl
- N Broadway and N Williams
- N 15th and Freemont

- NE 102nd and Burnside
- NE 97th and Burnside
- Wilkes Park
- NE 102nd and Weidler

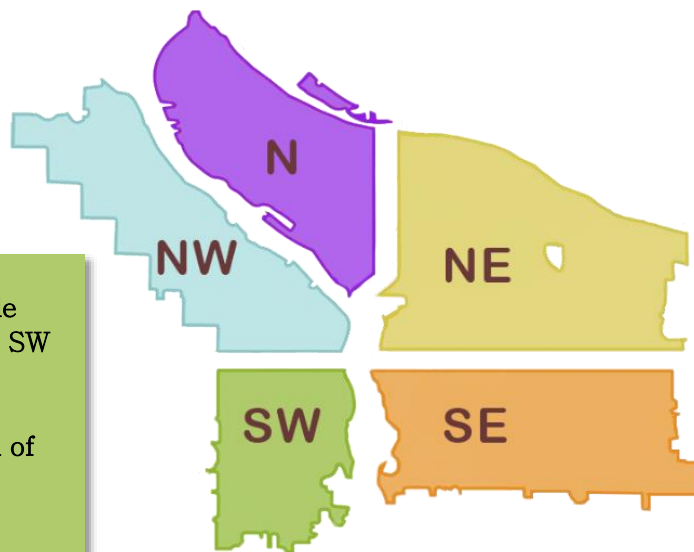

- SW Park/Oak and W Burnside
- SW 18th from SW Salmon to SW Morrison
- Gabriel Park
- SW 6th and Broadway South of I-405
- SW 12th to 13th and Clay to Montgomery
- SW 14th and Montgomery grass area (HWY 26 I-405 Interchange)
- SW 14th and Montgomery to Hall

- SE 8th and Yamhill
- SE 10th and Washington
- SE 9th and SE Clay
- SE Division Place and Grand (SE Ivon-maintenance, including Taggart Shaft) * (x2)
- Eastbank Esplanade (x2)
- SE 8th and Harrison (Substation)
- SE 2nd and Yamhill
- SE Flavel near Knapp
- SE 8th and Yamhill
- SE 7th-8th and Mill
- SE 9th and Stephens
- SE 98th and Division
- SE 96th and Cora
- I-205 MUP from SE 92nd to SWCT
- SE 17th and Powell

- I-205 MUP and SE Steele
- I-205 MUP and N. side of SE Powell
- SE 96th and Harold
- I-205 MUP and SE Pardee
- SE 102nd and Cherry Blossom
- SE 75th and Powell
- I-205 Division street offramp-SE Corner
- SE 12th and Hawthorne
- SE 22nd South of Bush
- SE 127th and Powell
- I-205 MUP from SE 92nd to Flavel
- SE 29th and SE Waverleigh Blvd
- SE 57th and Powell
- SE 24th and Wilson
- SE 58th and Foster
- SE Grand and Caruthers Overpass
- 9268 SE Clinton
- SE 11th and Pine
- SE Yamhill at SE 36th Ave
- SE Grand and SE Salmon
- SE 10th and SE Harrison



This week we are cleaning the following posted locations*:

- Union Station–NW Broadway between NW Irving/Glisan (maintenance) *
- NW Broadway and NW Naito
- Steel Bridge West Side–Near Day Storage
- NW Lovejoy/Johnson and NW 15–16th
- NW 4th/6th from Glisan to Burnside
- NW 19th and Upshur
- NW 3rd and NW Flanders
- NW 6th and Davis to Broadway

- N Russell and N Ross
- N Broadway between N Benton and N Ross
- N Hunt Between Albina and Kerby
- N Vancouver at Columbia Slough
- Peninsula Crossing Trail
- N Victory Blvd at I-5
- N Larrabee and Dixon
- N Crawford St and N Pittsburg Ave
- Madrona Park

- NE Everett and NE MLK (maintenance) *
- NE 6th and Everett
- NE 8th and Schuyler
- I-205 MUP near N. side Gateway Greens
- I-205 MUP N. of NE Sandy.
- I-205 MUP N. of railroad overpass
- Rocky Butte along I205
- NE 3rd and Schuyler
- Under MUP S. side of I84
- NE 102nd and Weidler
- NE 37th and Sandy/I-84
- Cross Levee Natural Area
- Columbia Slough Trail – east of 138th
- Zen Garden/ Columbia Slough Natural Area
- NE 102nd and Morris

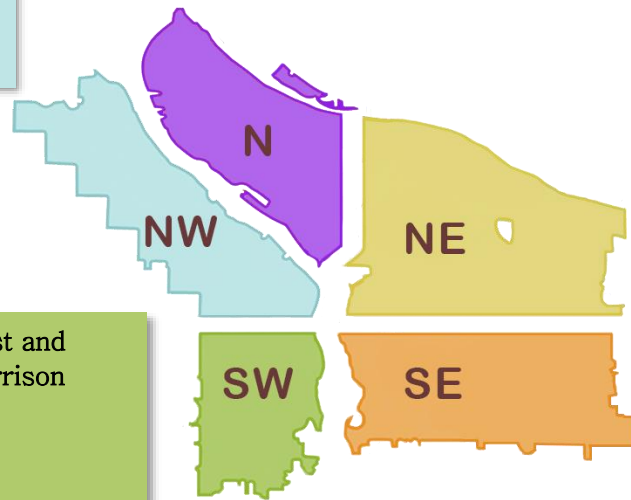

- SW Morrison Area (Includes 1st and Morrison to Naito and Oak Morrison overpass on Naito)
- SW Naito and SW Madison
- SW 6th and SW Pine
- SW Park/Oak and W Burnside
- SW 1st and Ash/Ankeny
- SW 4th and Taylor
- Greater Jefferson Area (SW Clay to SW Main, SW 13th to SW Park and SW 13th from Salmon to Market)
- SW 18th from SW Salmon/Morrison
- SW 3rd and Oak
- SW 16th and Taylor
- SW 14th and Montgomery/14th and Hall

- SE 8th and Harrison
- SE 3rd and Pine
- SE 3rd and Ash
- SE 1st and Oak
- 531 SE 14th
- I-205 MUP near SE Holgate
- I-205 MUP near SE Francis, SE Bush
- I-205 MUP S of SE Division
- I-205 MUP and SE Salmon
- I-205 MUP near E. Burnside
- SE 12th and Sandy
- Eastbank Esplanade underneath Burnside Bridge
- I-205 MUP near SE Clatsop
- SWCT from SE 92nd to MUP
- I-205 MUP near SE Foster
- I-205 MUP at SE Powell. Ped ramp
- I-205 MUP and SE Harold
- SE Division I205 N. Off ramp. West side
- I-205 MUP and SE Division – SE Caruthers
- SE 174th and SE Jenne

- SE 6th and Ivon
- SE 37th and SE Oak (Laurelhurst Park area)*
- SE Division Place and Grand (SE Ivon–maintenance, including Taggart Shaft) *
- SE Lincoln/Division Between SE Grand/MLK and SE 6th
- East Morrison Bridgehead Area–MLK and Morrison/Belmont (maintenance) * include SE Alder from SE Water to SE 2nd, ODOT Water and Belmont, and behind the off-ramp to MLK
- Greater St Francis Area–including SE 11th and SE Pine, through 9th and Stark, SE 10th and SE Washington (maintenance) *
- Hawthorne Bridgehead Area–MLK and Madison/Hawthorne (maintenance) *
- Eastbank Esplanade
- SE 12th and SE Alder



The following locations have been identified for cleanup and are to be posted in the following weeks*:

- Union Station (maintenance)- NW Broadway between NW Irving/Glisan*
- NW Broadway and NW Naito
- Steel Bridge West Side-Near Day Storage
- NW Lovejoy/Johnson and NW 15/16th
- NW 4th/6th from Glisan to Burnside
- NW Thurman at Hwy 30

- SW Naito under the Morrison Bridge
- SW Naito and SW Madison
- SW 1st and SW Morrison
- SW 6th and SW Pine
- SW Park/Oak and W Burnside
- SW Park and Columbia
- SW 1st and SW Ash
- Greater Jefferson
- SW 4th and Taylor
- SW 18th from SW Salmon/Morrison
- I-405 near SW 1st
- I-405 NB at SW 6th
- SW 16th and Alder
- I-405 near SW Montgomery
- SW Barbur and SW I-5
- Near SW Clay in I-405
- I-405 exit at SW 4th near PSU
- SW Porter and SW Corbett

- N Broadway and N Ross
- N Williams south of N Weidler
- N Weidler near NE 3rd
- N Russell St near I-5
- Peninsula Crossing Trail (Lombard)
- N Flint and N Hancock
- N Pittsburg Avenue and N Crawford St
- I-5 NB at Lombard
- N Williams and N Hancock
- I-5 NB at Rosa Parks
- N Vancouver at Columbia Slough
- Ramsey Lake
- Off N Port Center Way Ct.
- N Kerby and Russell
- Heron Lake at N Force Ave

- NE Everett and NE MLK (maintenance)*
- NE 6th and Everett
- NE Grand and Schuyler
- NE 2nd and Broadway
- NE 122nd and Glisan (south of Glisan)
- NE 35th Ave at NE Halsey
- NE 10th between NE Couch/NE Davis
- NE 45th and Broadway
- NE 83rd and NE Halsey
- NE Rodney between NE Knott St/NE Russell
- I-205 MUP and NE Sandy
- NE 102nd and NE Frontage Rd
- NE Cesar Chavez /NE Broadway/NE Sandy
- NE 15th and NE Beech St
- NE 122 and NE Glisan
- NE 93rd and NE Prescott
- NE 92nd and NE Webster
- NE Weidler between NE 28th/30th

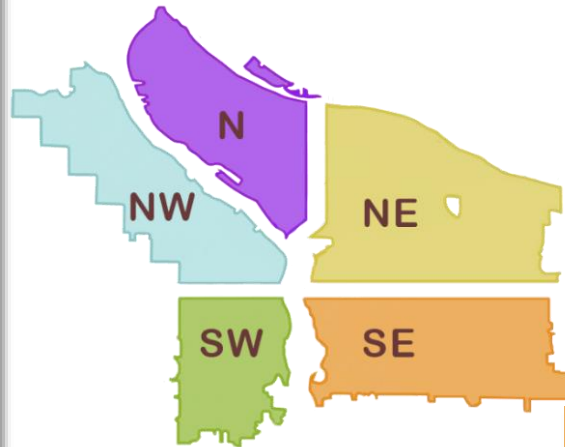

- SE Lincoln/Division Between SE Grand and SE 6th
- Greater St Francis Area-including SE 11th and SE Pine, SE 10th and SE Washington (maintenance)*
- Morrison Bridgehead Area-MLK and Morrison/Belmont (maintenance) * include SE Alder from SE Water to SE 2nd
- Hawthorne Bridgehead Area-MLK and Madison/Hawthorne (maintenance)*
- SE Lincoln/Division Between SE Grand/MLK and SE 6th
- SE Division Place and Grand (SE Ivon-maintenance)*
- SE 37th and SE Oak (Laurelhurst Park area)*
- Eastbank Esplanade
- SE 12th and SE Alder
- SE 8th and Harrison
- SE 6th and Ivon
- SE 6th and Washington
- SE 10th and Stephens
- SE 8th and Pine
- SE 3rd and Alder
- SE MLK and Main
- I-205, North of Tenino Ct, South of SE Flavel

- I-205 and E Burnside
- SE 58th at SE Center
- Foster Flood plain
- I-205 MUP at SE Knapp
- 99/SE McLoughlin at SWCT.
- MUP at SWCT
- I-205 at SE Powell
- SE Powell at SE 88th
- SE 96th and Main
- SE 18th and Haig
- SE 90th and Powell
- SE 92nd and Tenino Ct
- SE 95th and SE Foster
- SE McLoughlin and SE Milwaukie
- SE 150th and SE Foster
- I-205 at SE Center Ct
- SE Taylor between SE 8th/9th
- SE 35th and SE Taylor
- SWCT Near SE 130th
- SE McLoughlin and Tacoma
- SE 84th and SE Bush
- I-205 and SE Foster
- SE 96th near SE Lincoln
- SE 9th and Cora