



# CITY OF PORTLAND

## WEEKLY CAMPSITE REPORT

May 28 – June 3, 2018

### This week we received:

571 new campsite reports identifying roughly 115 campsites throughout the City. Of these reports:

- 181 were reports of camping on Oregon Department of Transportation (ODOT) property/right-of-way
- 107 were reports of people living in vehicles
- 25 were reports of camping on private properties
- 1 were reports of camping on Union Pacific right-of-way

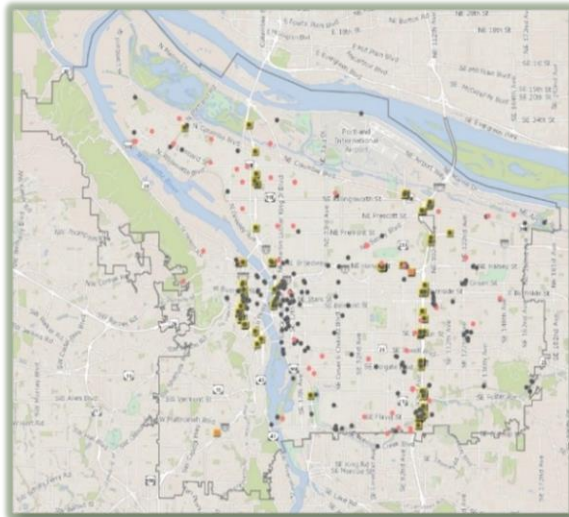

**CLICK ON THE MAP TO SEE  
ALL LOCATIONS REPORTED  
LAST WEEK**



**CLICK ON THE MAP TO  
SEE ALL LOCATIONS  
REPORTED IN THE LAST  
12 WEEKS**

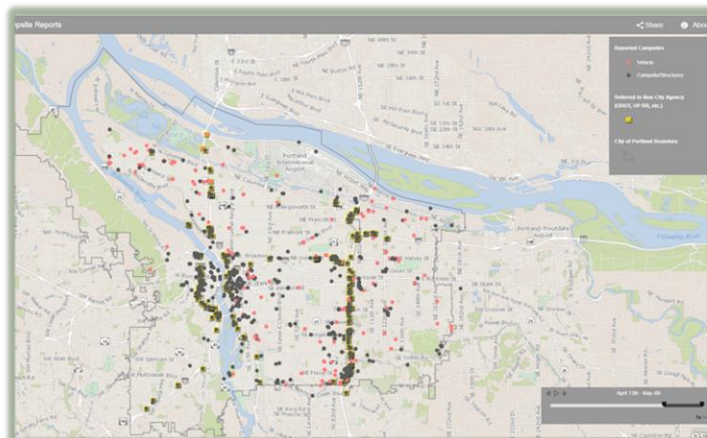



## Homelessness/Urban Camping Impact Reduction Update:

Last week we cleaned the following locations:

- Steel Bridge West Side–Near Day Storage
- Union Station (maintenance)–NW Broadway between NW Irving/Glisan\*

- 732 N Skidmore
- 5915 N Marine Drive
- 6816 N Mears
- N Wheeler Ave and Wheeler Place
- N Going and N Concord (Pittman Hydro Park)
- N Argyle and N Columbia
- BES Property–N Columbia and N Peninsula

- Colwood
- NE Cesar Chavez and NE Halsey
- NE 82 and NE Jonesmore
- Madison High School
- NE 118th and Halsey
- 3100 NE 72nd
- NE Sacramento and NE 66th (Rose City Golf Course)

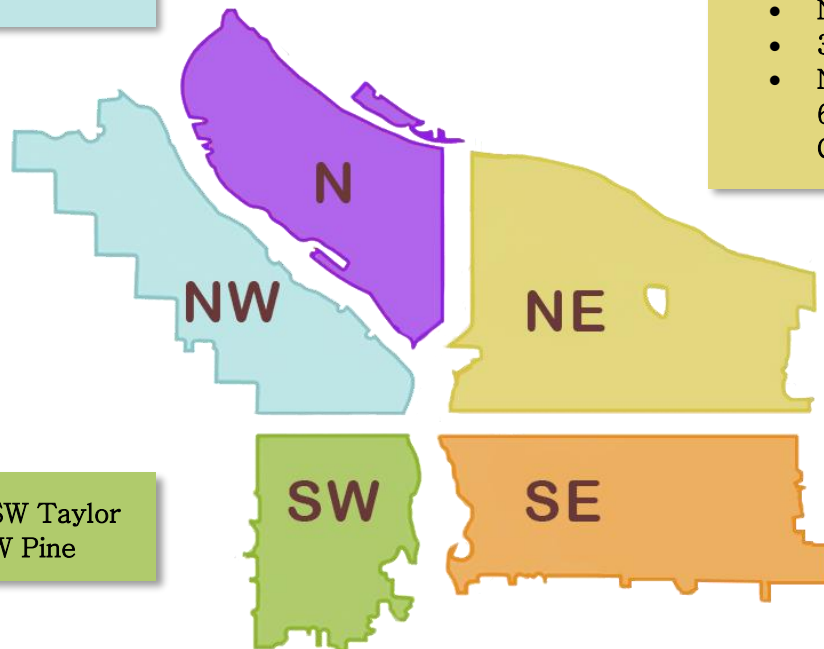

- SW 12th and SW Taylor
- SW 6th and SW Pine

- SE 6th and SE Lincoln
- SE 8th and SE Salmon
- SE 17th and SE Morrison
- SE 8th and SE Stephens
- SE Division Place and Grand (SE Ivon–maintenance) \*
- Greater St Francis Area—including SE 11th and SE Pine, SE 10th and SE Washington (maintenance)\*
- SE 35th and SE Hawthorne
- SE 7th and SE Stephens
- SE 17th and Powell
- SE 80th and Powell
- SE Mt. Scott and 92nd
- SE 80th and SE Holgate
- SE 88th and Foster
- SE Ivon and Division
- SE 40th S of Hawthorne
- SE 94th and Pardee
- SE Liebe and 92nd
- SE Knapp and Mt. Scott
- SE 92nd and Crystal Springs
- SE 92nd and Flavel
- SE Mt. Scott/Flavel and 92nd
- SE 104th and Cora
- SE 115th and Washington



## This week we are cleaning the following locations:

- Union Station–NW Broadway between NW Irving/Glisan (maintenance)\*
- NW Broadway and NW Naito
- Steel Bridge West Side–Near Day Storage

- Unimproved N Kilpatrick ROW, between N Mississippi and N Albina
- Broadway Bridge East (Includes grass areas surrounding it)
- N Wheeler Ave and Wheeler Place
- Overlook Park

- NE Everett and NE MLK (maintenance)\*
- NE 18th and NE Davis
- NE 6th and NE Halsey
- Colwood
- NE 20th and NE Pacific
- Alice Springs

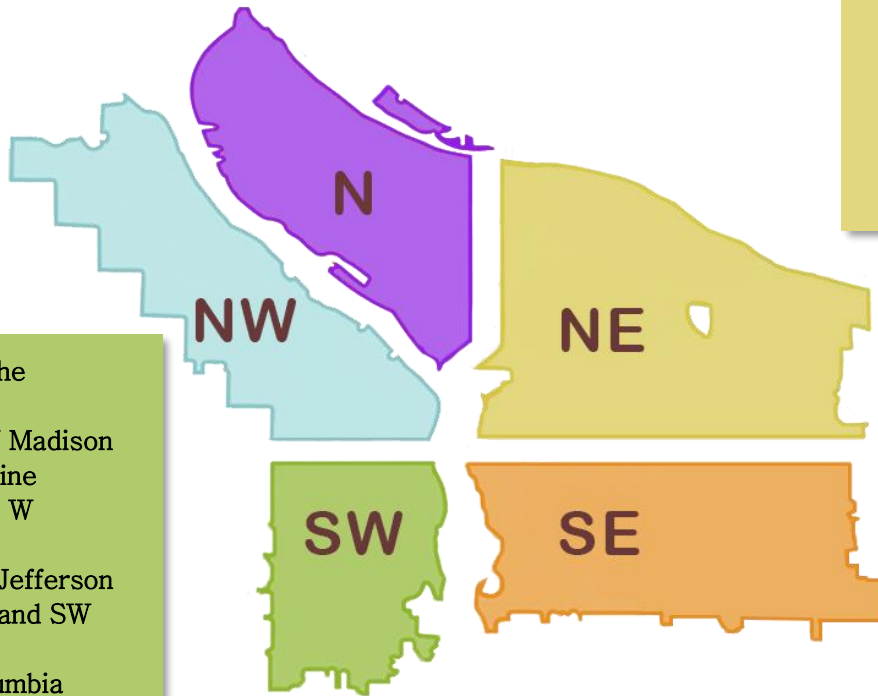

- SW Naito under the Morrison Bridge
- SW Naito and SW Madison
- SW 6th and SW Pine
- SW Park/Oak and W Burnside
- SW 10th and SW Jefferson
- SW Montgomery and SW 13th
- SW 10th and Columbia
- Barbur Woods

- SE Lincoln/Division Between SE Grand and SE 6th
- Greater St Francis Area (maintenance)\*
- Morrison Bridgehead Area–MLK and Morrison/Belmont (maintenance)\*
- Hawthorne Bridgehead Area–MLK and Madison/Hawthorne (maintenance)\*
- SE Division St and MLK (maintenance)\*
- SE Division Place and Grand (SE Ivon–maintenance) \*
- SE 3rd and SE Main
- SE 1st and SE Oak
- SE 6th and SE Washington
- SE 10th and Clay
- SE Caruthers and Grand
- SE 92nd and Crystal Springs
- SE 37th and SE Oak (Laurelhurst Park area) \*
- Eastbank Esplanade
- SE 3rd and Ash
- SE 17th and Tibbets
- SE Holgate and SE 82nd
- E Burnside and 94th
- SE 80th and SE Rhine
- SE 23rd and SE Ankeny
- SE 21st and SE Lafayette
- SE Reedway and SE 26th
- SE 92nd and Flavel / SE corner and under bridge
- SE Mt Scott and 92nd
- SE 94th and SE Mitchell
- Essex Park



**Next week (beginning) 6/11/2018, the following locations are scheduled to be cleaned (locations to be posted by 6/8/2018\*):**

- Union Station (maintenance)-NW Broadway between NW Irving/Glisan\*
- NW Broadway and NW Naito
- Steel Bridge West Side-Near Day Storage

- BES Odor Control Facility near N Columbia Blvd. under I-5

- NE Everett and NE MLK (maintenance)\*

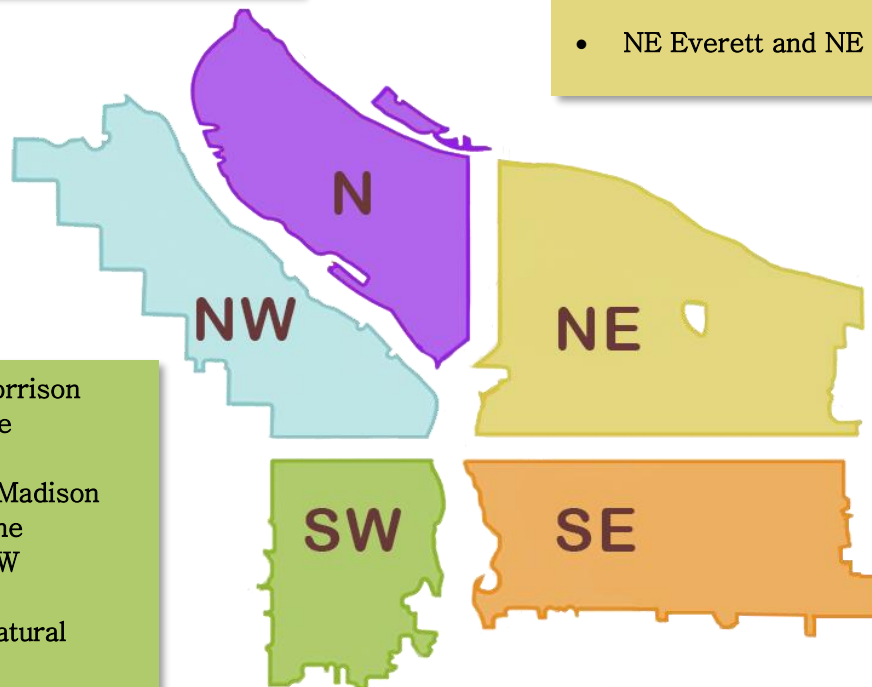

- SW 1st and SW Morrison
- SW Naito under the Morrison Bridge
- SW Naito and SW Madison
- SW 6th and SW Pine
- SW Park/Oak and W Burnside
- Stephens Creek Natural Area
- PWB Property of SW Murray

- SE Lincoln/Division Between SE Grand and SE 6th
- Greater St Francis Area—including SE 11th and SE Pine, SE 10th and SE Washington (maintenance)\*
- Morrison Bridgehead Area-MLK and Morrison/Belmont (maintenance)\*
- Hawthorne Bridgehead Area-MLK and Madison/Hawthorne (maintenance)\*
- SE Division St and MLK (maintenance)\*
- SE Division Place and Grand (SE Ivon-maintenance) \*
- SE 37th and SE Oak (Laurelhurst Park area) \*
- SE 124th and SE Division

**\*This list will be added to throughout the week\***

**We will continue to monitor the situation along the I-205 MUP and SwCT, adjusting as needed.**

*Finish projects that were started the previous week or are maintenance projects\**