



CITY OF PORTLAND

WEEKLY CAMPSITE REPORT

August 27 – September 2, 2018

This week we received:

715 new campsite reports identifying roughly 120 campsites throughout the City. Of these reports:

- 250 were reports of camping on Oregon Department of Transportation (ODOT) property/right-of-way
- 102 were reports of people living in vehicles
- 25 were reports of camping on private properties
- 3 were reports of camping on Union Pacific right-of-way

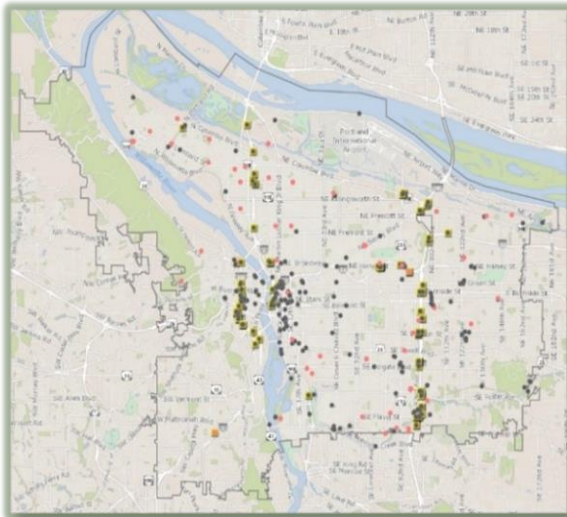

**CLICK ON THE MAP TO SEE
ALL LOCATIONS REPORTED
LAST WEEK**



**CLICK ON THE MAP TO
SEE ALL LOCATIONS
REPORTED IN THE LAST
12 WEEKS**

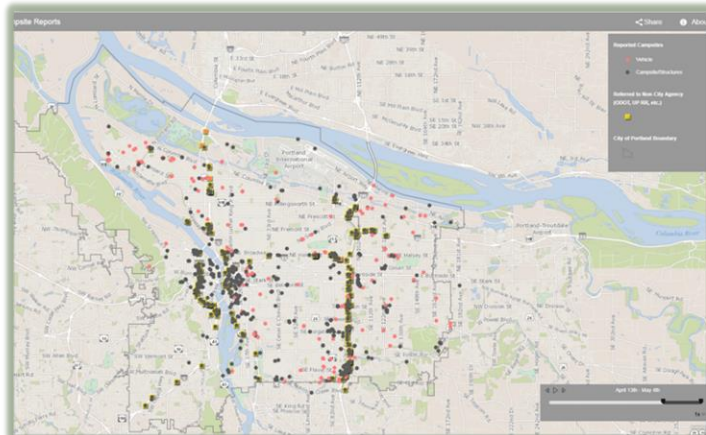



Homelessness/Urban Camping Impact Reduction Update:

Last week we cleaned the following locations:

- NW 20th and York
- NW Naito and Burnside
- NW Broadway and NW Naito
- Steel Bridge West Side-
Near Day Storage
- Union Station-NW
Broadway between NW
Irving/Glisan (maintenance)*

- Water Pollution Control Lab
- N Interstate and N Lombard
- 1841 N Wills
- 9015 N Columbia
- Portland International
Raceway

- NE 8th and Everett
- NE 129th and NE Glisan
- NE 90th and NE Irving
- NE 33rd and NE Halsey
- NE Schuyler and 79th
- NE 13th and Fazio Way

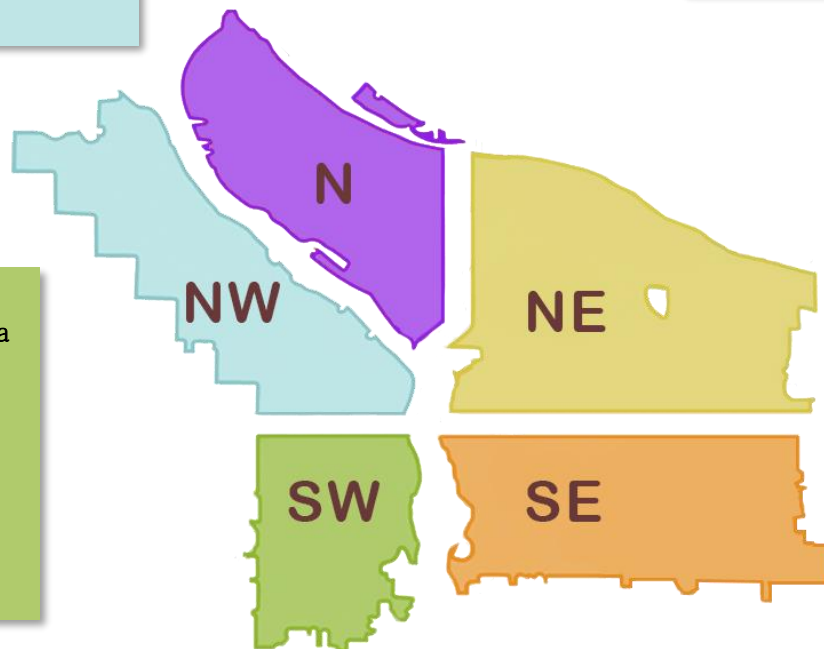

- SW 6th and SW Pine
- SW Park and Columbia
- SW 10th and Clay
- SW Jefferson and SW
Murray
- Portland City Hall
- Schunk Park
- Chapman Park
- Lownsdale Square

- Morrison Bridgehead Area-MLK and
Morrison/Belmont (maintenance) *
include SE Alder from SE Water to SE
2nd
- SE Lincoln/Division Between SE
Grand/MLK and SE 6th (PBOT and
BES)
- SE Division Place and Grand (SE
Ivon-maintenance) *
- SE 3rd and Ivon
- SE 39th and SE Caruthers
- SE 13th and SE Linn
- SE 124th and SE Caruthers
- SE 11th and SE Belmont
- SE 92nd and SE Flavel
- SE MLK and SE Division
- SE 168th and SE Powell
- SE 89th and Crystal Springs
- SE 123rd and SE Powell
- SE 50th and SE Sherman
- 12223 SE Harold
- SE 136th and SE Mall
- SE 3rd and SE Ivon
- SE 99th and Pine
- SE Flavel under I-205
- SE MLK and SE Belmont



This week we are cleaning the following locations:

- Union Station–NW Broadway between NW Irving/Glisan (maintenance) *
- NW Broadway and NW Naito
- Steel Bridge West Side–Near Day Storage
- NW 3rd and Everett
- NW 9th and Lovejoy
- NW 24 and Westover Road

- 7020 N Oswego
- Madrona Park
- N Schmeer and N Vancouver
- Portland Int'l Raceway
- N Kilpatrick – Across from Albina
- N Peninsula Crossing N and S of Lombard
- N Loring and N Albina
- N Columbia and Columbia Way
- 3000 N Hayden Island Dr

- NE Everett and NE MLK (maintenance) *
- NE 105th and NE Killingsworth
- NE 97th and Burnside
- NE 8th and Everett
- NE Halsey and 105th
- 3500 NE Rocky Butte
- Colwood

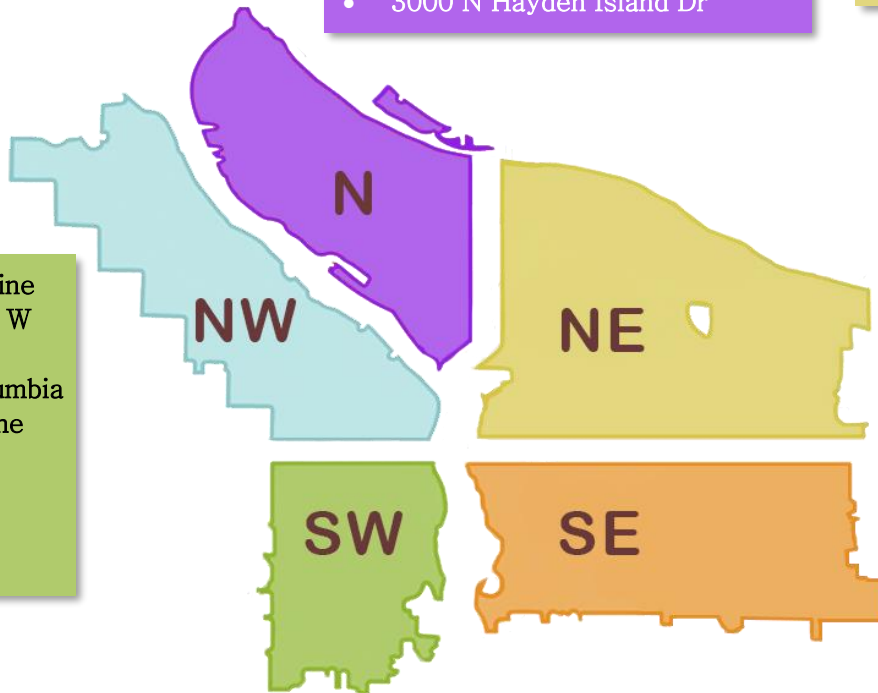

- SW 6th and SW Pine
- SW Park/Oak and W Burnside
- SW Park and Columbia
- SW Naito under the Morrison Bridge
- SW Naito and SW Madison
- SW 4th and Stark

- SE 37th and SE Oak (Laurelhurst Park area)*
- SE Division Place and Grand (SE Ivon–maintenance) *
- SE Lincoln/Division Between SE Grand/MLK and SE 6th (PBOT and BES)
- Morrison Bridgehead Area–MLK and Morrison/Belmont (maintenance) * include SE Alder from SE Water to SE 2nd
- Greater St Francis Area—including SE 11th and SE Pine, SE 10th and SE Washington (maintenance) *
- SE Water and Alder
- SE 3rd and Main
- SE 10th and Washington
- SE 3rd and SE Ash
- SE 14th & Alder
- SE 6th and SE Pine
- SE 8th and SE Stephens
- SE 10th and Main
- SE Steele and 92nd
- SE Liebe and 92nd
- SE 94th from Schiller and Pardee
- SE 18th and Franklin
- SE 147th and SE Foster (BES)
- SE Powell and SE 136th
- SE Powell and 141st
- Hawthorne Bridgehead Area–MLK and Madison/Hawthorne (maintenance) *
- Eastbank Esplanade
- SE 12th and SE Alder
- SE 3rd and Ivon
- SE 12th and Burnside
- SE 26th South of Steele
- SE Raymond and SE 26th
- SE 80th and Holgate
- Lambert Field
- SE Holgate from 79th to 82nd
- SE 92nd and SE Flavel
- SE 94th from Mitchell to Raymond
- SE Rhine between 80th and 82nd
- SE 102nd and Pine



Next week (beginning) 9/10/2018, the following locations are scheduled to be cleaned (locations to be posted by 9/7/2018*):

- NW Broadway and NW Naito
- Steel Bridge West Side–Near Day Storage
- Union Station (maintenance)–NW Broadway between NW Irving/Glisan*
- NW 16th and NW Davis

- N Going and N Going Crt
- N Argyle and N Columbia
- N Larabee and N Dixon area
- N Page and N Borthwick

- NE Everett and NE MLK (maintenance)*
- NE 8th and NE Broadway
- Big 4 Corners– Oak Knoll
- NE 9th and NE Schuyler
- NE Grand and Lloyd
- 4144 NE Sandy Blvd
- NE 33rd at Columbia Blvd
- NE 31st and NE Multnomah
- NE 102nd and Burnside
- Johnson Lake
- NE 122nd and Oregon/Glisan
- NE 13th and Holladay
- Cesar Chavez and NE Halsey
- NE Halsey and 84th
- NE Killingsworth and NE 108th/109th
- Cross Levee

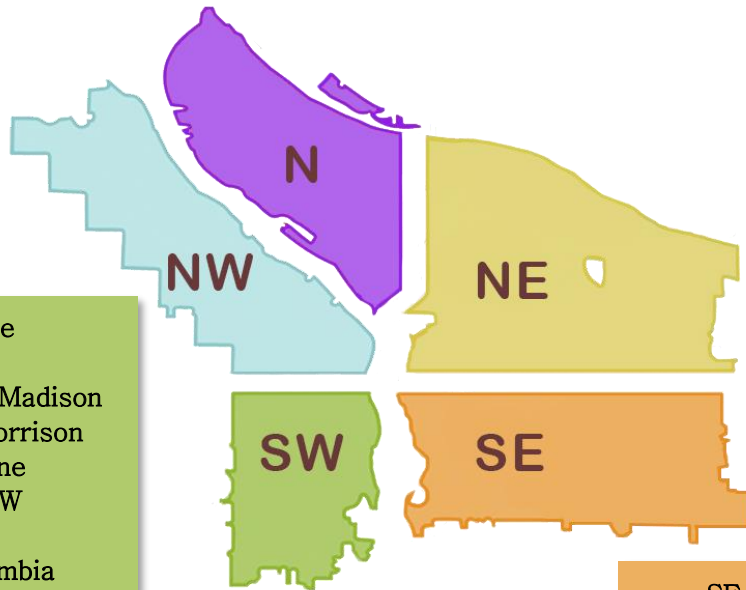

- SW Naito under the Morrison Bridge
- SW Naito and SW Madison
- SW 1st and SW Morrison
- SW 6th and SW Pine
- SW Park/Oak and W Burnside
- SW Park and Columbia

This list will be added to throughout the week

We will continue to monitor the situation along the I-205 MUP and SwCT, adjusting as needed.

Finish projects that were started the previous week or are maintenance projects*

- SE 83rd and Tolman
- SE 119th and SE Reedway (Furey Gardens)
- SE Woodward and SE Grand
- SE 41st and Caruthers
- SE 80th–82nd Ave and SE Cora
- SE 148th and SE Caruthers
- SE 110th and SE Cooper (Foster Flood Plain)
- SE 92nd at SE Clinton
- SE 174th Ave and Jenne Rd
- SE 22nd and Powell
- SE 174th and SE Powell

- SE Lincoln/Division Between SE Grand and SE 6th
- Greater St Francis Area—including SE 11th and SE Pine, SE 10th and SE Washington (maintenance)*
- Morrison Bridgehead Area–MLK and Morrison/Belmont (maintenance) * include SE Alder from SE Water to SE 2nd
- Hawthorne Bridgehead Area–MLK and Madison/Hawthorne (maintenance)*
- SE 79th and Powell
- SE 81st and Glenwood
- SE 141st and Powell
- SE 17th and Tenino
- SE 12th and Clinton
- SE 124th and SE Powell
- SE Lincoln/Division Between SE Grand/MLK and SE 6th
- SE Division Place and Grand (SE Ivon–maintenance)*
- SE 37th and SE Oak (Laurelhurst Park area)*
- SE 10th and Main
- SE 9th and SE Harrison
- 15031 SE Sherman