



CITY OF PORTLAND

WEEKLY CAMPSITE REPORT

November 25 – December 1, 2019

Last week, the Homelessness and Urban Camping Impact Reduction Program (HUCIRP):

- Posted and cleaned 41 campsites.
- Completed approximately 215 assessments—engaging with people living in camps, collecting garbage and biohazardous materials, and coordinating with service providers.

This week we received:

597 new campsite reports identifying 145 active campsites throughout the City.

Of these reports:

- 48 were reports of people living in vehicles.

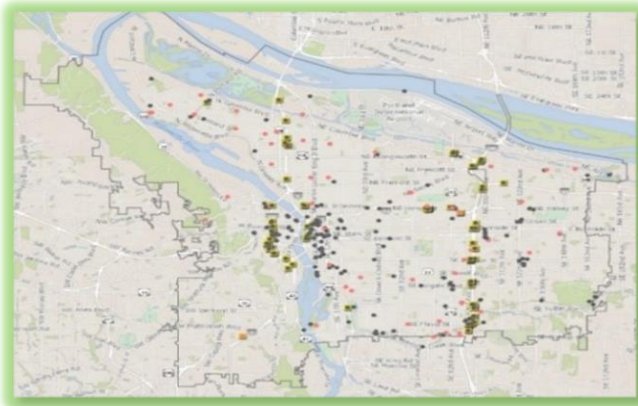

CLICK ON THE MAP ABOVE TO SEE ALL LOCATIONS REPORTED LAST WEEK

CLICK ON THE MAP BELOW TO SEE ALL LOCATIONS REPORTED IN THE LAST 12 WEEKS

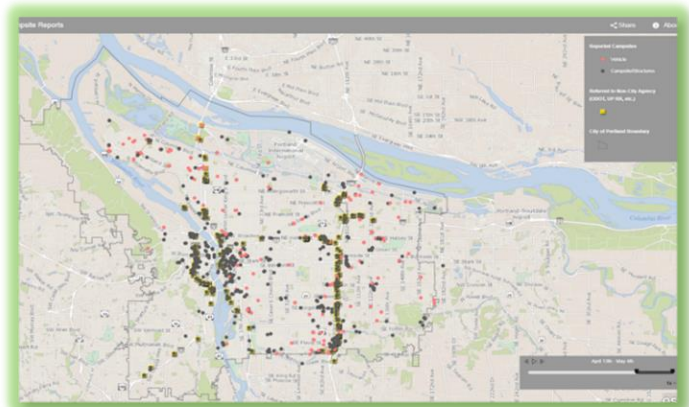

****Special note: due to the possibility of severe weather conditions, campsite postings and cleanup will be delayed if any of the severe weather criteria below are met.**

1. Forecasted temperature of 25° F (-3.9° C) or below.
2. Forecasted snow accumulations of 1.0 inch or more sticking to the ground in most locations.
3. Forecasted temperature at or below 32° F (0° C) with driving rain of 1.0 inch or more overnight.
4. Other conditions, including severe wind chills or extreme temperature fluctuations.



Homelessness/Urban Camping Impact Reduction Program Update:

Last week we cleaned the following posted locations*:

- West Steel Bridge

- N Vancouver Way and MLK
- 1400 N Janzen

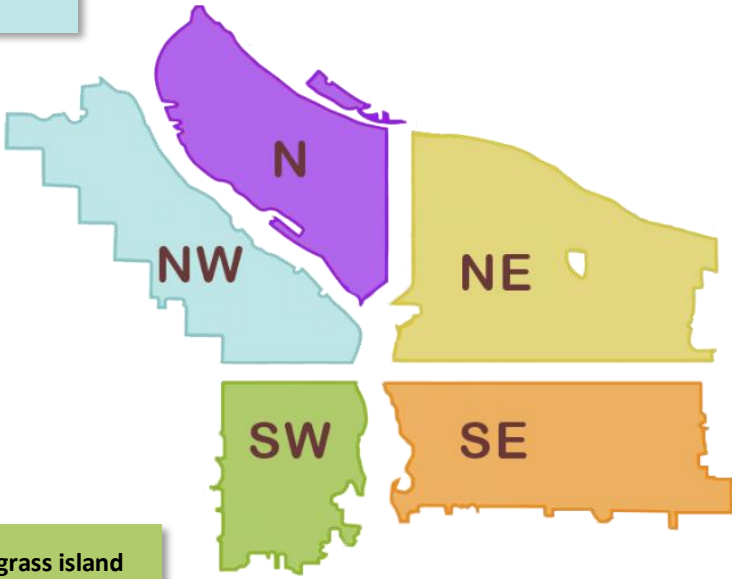

- I-5 SB by SW 24th grass island
- I-5 SB under Barbur Blvd
- SW 4th and Taylor
- SW 6th and Pine
- SW 10th and Clay

- Rocky Butte East
- I205 N. of Burnside. W. Of I205
- Rocky Butte topside
- NE 118th -119th and Halsey
- I-205 MUP near NE Burnside
- I-84 and I-205 interchange
- NE 7th between NE Flanders and NE Davis
- NE 6th and Everett

- SE Foster at I205 N.
- SE Powell and I205
- SE 84th and Bush
- SE 97th to 99th and Pine
- I-205 MUP from SE Clatsop to 92nd
- SE 3rd south of SE Ankeny
- SE 17th and Belmont
- SWCT from SE 92nd to Flavel
- Between SE Foster and Woodstock at I-205
- I-205 MUP near SE Steele
- SE 86th-88th and Powell
- Brookside
- I-205 MUP and SE Alder
- SE 8th-9th and Main
- SE Powell E. of I-205
- SE Division at I-205 S offramp
- I-205 MUP N. of SE Foster
- SE 91st and Lafayette
- Kenilworth Park Eastside
- SE 24th-25th and Reynolds
- SE Lincoln/Division Between SE Grand/MLK
- Laurelhurst Park
- East Morrison Bridgehead
- East Hawthorne Bridgehead
- MLK and Main



This week we are cleaning the following posted locations*:

- I-405 NB on-ramp near NW 22nd Ave.
- I-405 SB under NW Glisan St.
- NW 15th - 16th and Johnson - Lovejoy
- NW Flanders, Hoyt, Glisan from 18th - 21st
- NW 4th - 6th Burnside to Glisan
- NW 3rd and Everett
- NW 31st and Industrial St
- NW Davis from 5th to Broadway
- Steel Bridge West Side-Near Day Storage
- Union station

- N Hunt b/t Albina and Kerby
- N Schmeer b/t I-5 and Denver
- I-5 SB a at N Flint
- N Broadway/Williams Along SB I-5
- I-5 NB Columbia Blvd Offramp
- Under I-5 at Columbia Blvd
- N Loring and N Albina
- I-5 and Rosa Parks
- I-5 NB Near Delta Park
- N Stanton Under Fremont Bridge
- Whitaker Island
- I-5 NB Loop Near MLK
- N Multnomah and Wheeler
- I-5 NB and Russell

- NE MLK and Everett
- NE 33rd - 35th and Halsey
- NE 87th to 91st and Hassalo
- NE 122nd and Davis
- NE 6th and Everett
- Peace Park
- NE 91st and Emerson
- Rocky Butte East
- NE Killingsworth and 87/92nd
- I-205 and Alderwood
- NE 1st and Multnomah
- NE 1st and Oregon
- I-205 MUP near NE Sandy and NE Prescott



- SW Corbett and SW Kelly grass area
- I-405 NB under SW Jefferson St.
- I-405 NB near SW 12th Ave.
- SW 1st and Ash
- SW Park and Columbia
- SW Park - Oak and Burnside
- Greater Jefferson area
- SW 11th - SW 12th and Taylor
- SW 13th and 12th from Clay to Montgomery
- SW 14th and Montgomery to 14th and Hall
- HWY 26 and I-405 Interchange (grass island)
- SW 18th and Salmon - Morrison
- SW 6th and Pine
- SW Naito and Madison

- Eastbank Esplanade underneath Burnside Bridge
- Oaks Bottom
- Kelly Butte
- SE 96th near Lincoln, both sides of wall
- SE 2nd and SE Ankeny/Ash
- SE 33rd and Waverleigh
- Greater SE 6th and Ivon
- SE 6th and Grant
- SE Ash and Sandy
- SE 8th - 9th and Stephens
- CEID SE Water to MLK - Alder to Belmont
- Eastbank Esplanade
- SE 96th between Market and Main
- I-205 MUP from Mt. Scott and SE 92nd to 92nd and Crystal Springs
- I-205 MUP near SE Washington
- SE 83rd and Holgate/ Schiller
- East Morrison Bridgehead
- East Hawthorne Bridgehead
- I-205 MUP near SE Salmon
- SE 34th between SE Holgate and SE Cora
- I-205 MUP near SE Pardee
- SE 10th and Washington
- SE 9th and Clay
- Laurelhurst Park
- SWCT from SE 101st to I 205 MUP
- SWCT East of SE 92nd
- SE 2nd and Stark



The following locations have been identified for cleanup and are to be posted in the following weeks*:

- NW 3rd and Burnside
- Union Station
- Steel Bridge West Side-Near Day Storage
- NW 31st and NW Industrial Way
- NW Naito and Broadway
- NW 15th - 16th and Johnson - Lovejoy
- NW 4th - 6th Burnside to Glisan
- NW Flanders/Hoyt/Glisan 18th to 21st
- NW Davis From 5th to Broadway

- N Montana and Rosa Parks (I-5 SB)
- I-5 NB at N Russell (behind Sherwin Williams)
- N Skidmore and N Montana
- N Going On Ramp (I-5 SB)
- Moda Center/OCC (N Wheeler- 1st and Lloyd, Oregon)
- N Russell and N Kerby
- N Richmond and N Crawford
- Pittman Hydropark
- Columbia Slough near N Portland Rd
- N Graham and Interstate
- N Decatur St. and Baltimore
- 13132 N Woodrush Way

- NE 31st and Multnomah
- NE 92nd and Halsey
- NE 82nd and Schuyler
- NE 20th - 21st and NE Oregon
- NE 138th near NE Airport Way
- NE 59th and Hassalo
- NE 33rd-35th and Halsey
- NE 6th and Everett
- NE MLK and Everett

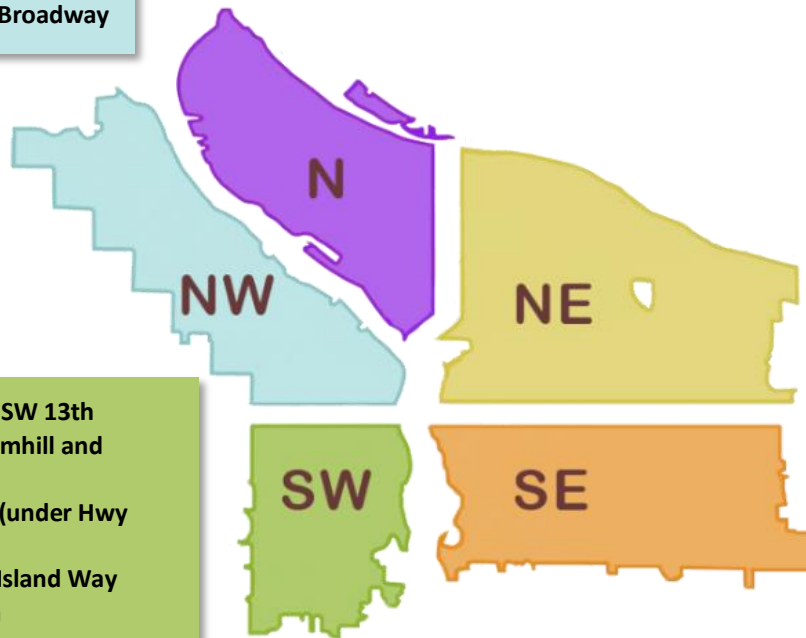

- Near SW Barbur and SW 13th
- SW 11th between Yamhill and Morrison
- SW 26th and Barbur (under Hwy 99W and I-5)
- SW Arthur and Ross Island Way
- SW 1st and Morrison
- SW Naito and Madison
- SW 6th and Pine
- SW Park - Oak and Burnside
- SW 10th and Clay-Columbia
- SW Park and Columbia
- SW 1st and Ash
- Greater Jefferson
- SW 4th and Taylor
- SW 18th and Salmon - Morrison
- SW 11th - SW 12th and SW Taylor
- SW 14th and Montgomery to 14th and Hall
- SW 13th and 12th from Clay to Montgomery
- HWY 26 and I-405 Interchange (grass island)

- SWCT b/t 128th and 136th
- SE 35th Pl and Powell
- SE 10th and SE Pine
- SE 8th and SE Ash
- SE 84nd and Bush/Rhone
- Brookside/Foster Floodplain
- SE 28th-29th and SE Clay
- SE 136th and SE Powell
- SE 3rd and Main
- SE 10th and SE Grant
- SE 8th - 9th and Stephens
- SE 102nd and Stark
- SE 37th and Oak (Laurelhurst Park Area)
- Greater St. Francis Area (SE 9th-12th and SE Oak-Stark)
- Eastbank Esplanade
- SE Ash and Sandy
- SE Lincoln/Division Between SE Grand/MLK
- East Morrison Bridgehead
- East Hawthorne Bridgehead
- CEID SE Water to MLK - Alder to Belmont
- Greater SE 6th and Ivon
- SE 33rd and Waverleigh
- SE 6th and Grant
- SE 9th and Clay
- SE 10th and Washington