



# CITY OF PORTLAND

## WEEKLY CAMPSITE REPORT

February 25 – March 3, 2019

### This week we received:

534 new campsite reports identifying roughly 200\* campsites throughout the City (\*figure includes encampments on ODOT properties).

Of these reports:

- 65 were reports of people living in vehicles
- 32 were reports of camping on Oregon Department of Transportation (ODOT) property/right-of-way (phase 2 and 3 areas only)
- 32 were reports of camping on private properties
- 1 was a report of camping on TriMet property
- 2 were reports of boats

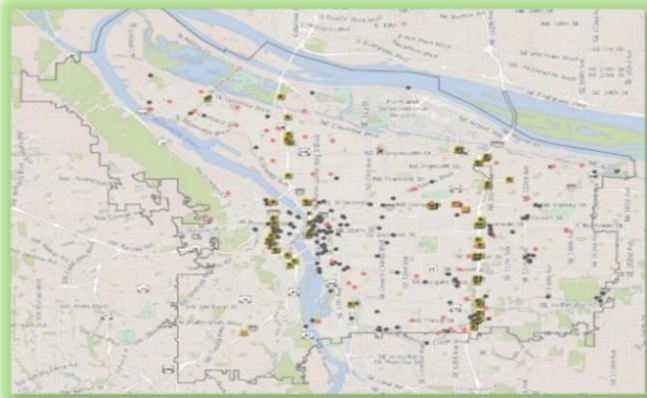

**CLICK ON THE MAP ABOVE TO SEE ALL LOCATIONS REPORTED LAST WEEK**

**CLICK ON THE MAP BELOW TO SEE ALL LOCATIONS REPORTED IN THE LAST 12 WEEKS**

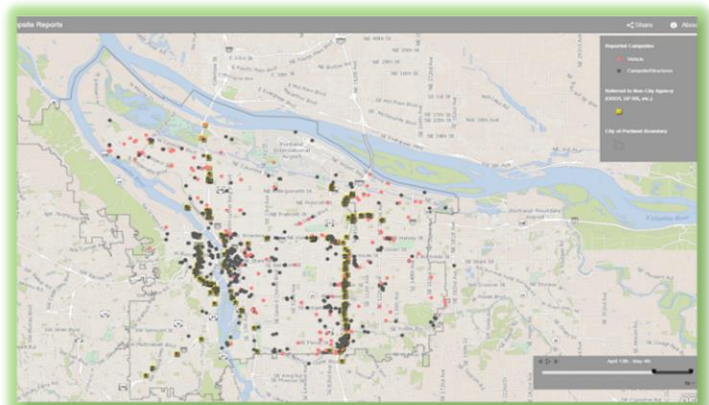

**\*\*Special note: due to the possibility of severe weather conditions, campsite postings and cleanup will be delayed if any of the severe weather criteria below are met.**

1. Forecasted temperature of 25° F (-3.9° C) or below.
2. Forecasted snow accumulations of 1.0 inch or more sticking to the ground in most locations.
3. Forecasted temperature at or below 32° F (0° C) with driving rain of 1.0 inch or more overnight.
4. Other conditions, including severe wind chills or extreme temperature fluctuations.



# Homelessness/Urban Camping Impact Reduction Program Update:

Last week we cleaned the following posted locations\*\*:

Due to severe weather, campsite cleanup operations have been impacted. Whenever severe weather is declared by Multnomah County, the City will not collect personal property but will go to reported areas to pick up garbage, biohazards, and debris.

- NW Hoyt and NW 17th
- West Steel Bridge
- NW 15th-16th and Johnson
- NW 15th and Glisan-Johnson
- 2350 NW York

- 12200 N Portland Rd
- *N Michigan and N Prescott*
- *I-5 from N Alberta St to Delta Park*

*Locations written in italics indicate ODOT property that was cleaned by ODOT crews.*

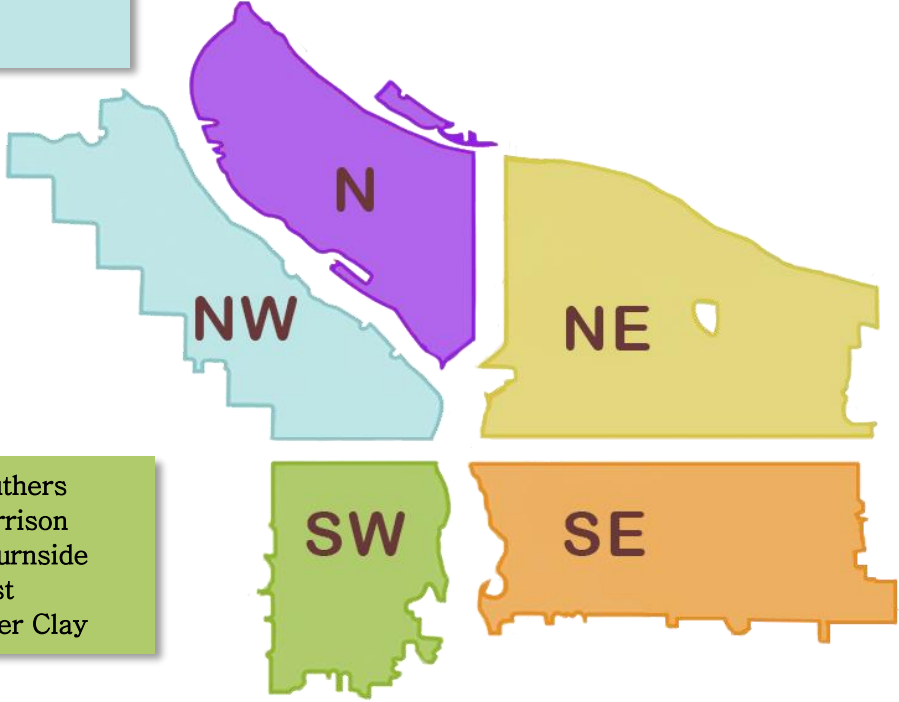

- I-5 and NE Multnomah
- Rose City Golf Course

- SW 4th and Caruthers
- SW 14th and Harrison
- SW 4th and W Burnside
- I-405 and SW 1st
- I-405 South under Clay

- SE 9th and Sandy
- SE 3rd and SE Oak
- I-205 and SE Crystal Springs
- I-205 MUP between Flavel and Mt. Scott
- SWCT-MUP to SE 92nd
- SE 82nd and Harney
- SWCT East of MUP
- North Side of Johnson Creek under I-205 Along Flavel
- Johnson Creek Park
- SE 94th and Pardee
- SWCT and Luther
- SE 111th and Harold
- SE 120th-122nd and Harold
- SE 110th and Foster
- SE 19th and Division
- I-205 and Division
- SE 26th and Schiller
- Powell Butte Nature Park



# This week we are cleaning the following posted locations\*\*:

- Union Station–NW Broadway between NW Irving/Glisan (maintenance) \*
- NW Broadway and NW Naito
- Steel Bridge West Side–Near Day Storage
- NW 9th and NW Naito
- NW 15th and Couch
- NW 2<sup>nd</sup>/3rd and NW Glisan
- NW 19th and Savier

- N Interstate and Oregon
- N Dixon b/t N Larrabee/Benton
- N Going and Concord
- N Interstate and N Albina
- Peninsula Crossing Trail
- N Larrabee and Hancock
- Broadway Bridge East
- N Broadway and NE Weidler
- N Failing West side of I-5
- *N Michigan and N Ainsworth*
- *N Missouri and Buffalo*
- *I-5 at N Skidmore*
- *I-5 from N Alberta St to Delta Park*
- *I-5 at N Shaver*

- NE Everett and NE MLK (maintenance) \*
- NE 6th and Everett
- NE 1st and Oregon
- NE Wheeler and Multnomah
- NE 1st and Lloyd
- NE 118th–119th and NE Couch
- NE 81st and NE Halsey
- NE Grand and Halsey
- NE Grand and Hancock
- NE 8th and NE Schuyler
- NE 100th and Halsey
- NE 99th and Halsey
- NE 82nd and Columbia
- NE 82nd Under the Halsey Flyover
- NE 82nd and Jonesmore
- I-205 MUP–Between Glisan and Burnside
- Gateway Discovery Park
- Rose City Park
- *NE 86 and NE Multnomah*

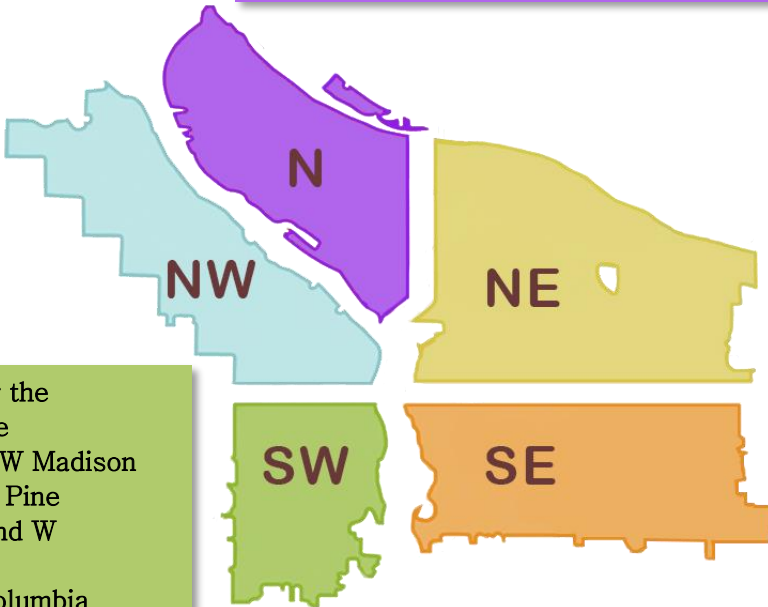

- SW Naito under the Morrison Bridge
- SW Naito and SW Madison
- SW 6th and SW Pine
- SW Park/Oak and W Burnside
- SW Park and Columbia
- SW 1st and SW Morrison
- SW 11th and Jefferson
- SW 1st and Ash
- SW 16th and Taylor
- SW 11/12th and Taylor
- I-405 NB at Montgomery
- I-405 between SW 6th and Broadway
- SW 13th and SW Montgomery
- I-405 NB West of 4th St
- *SW Barbur –South of Parkhill Dr under Viaduct*

- SE 96th and Woodstock
- Tideman Johnson Natural Area
- Powell Butte Lower Floodplain
- Powell Butte
- I-205 MUP and Francis
- I-205 MUP between Powell and Division
- I-205 MUP and Stark
- E Burnside South side I-205
- I-205 N Off ramp at Woodstock
- MUP between SWCT and 92nd
- SWCT from SE 122 / 128th
- SE 24th and Powell
- *SE McLoughlin and SE Rhone*
- *SE McLoughlin and Holgate*
- *SE McLoughlin and Tenino Loop–d-loop*

- SE 37th and SE Oak (Laurelhurst Park area)\*
- SE Division Place and Grand (SE Ivon–maintenance) \*
- SE Lincoln/Division Between SE Grand/MLK and SE 6th
- Morrison Bridgehead Area–MLK and Morrison/Belmont (maintenance) \* include SE Alder from SE Water to SE 2nd
- Greater St Francis Area–including SE 11th and SE Pine, SE 10th and SE Washington (maintenance) \*
- Hawthorne Bridgehead Area–MLK and Madison/Hawthorne (maintenance) \*
- Eastbank Esplanade
- SE Harney and SWCT
- Back side of Kelly Butte
- SE 96th and Main
- SE 92nd and Mt. Scott
- SE 82nd and SE Rhone
- SE 57th and Powell
- SE 14th and Alder

*Locations written in italics indicate ODOT property posted by ODOT crews.*



# The following locations have been identified for cleanup and are to be posted in the following weeks\*\*:

- Union Station (maintenance)- NW Broadway between NW Irving/Glisan\*
- NW Broadway and NW Naito
- Steel Bridge West Side-Near Day Storage

- Columbia Slough at N Interstate
- N Prescott and N Concord
- N Mississippi and N Monroe
- N Vancouver at Farragut City Park
- N Burlington and N Lombard
- N Vancouver at Columbia Slough
- *N Union CT MLK @ Delta Park*

- NE Everett and NE MLK (maintenance)\*
- NE 6th and Everett
- NE 86th and NE Killingsworth
- NE 12th-16th and NE Lloyd
- NE 33rd and Broadway
- NE 84th and Multnomah
- Columbia Slough near NE 138th and Airport Way
- NE 122 and NE Oregon
- NE 30/31<sup>st</sup> alley and NE Killingsworth
- NE Rodney and NE Knott
- NE Cesar Chavez and Sandy
- NE 42 and NE Lombard
- NE 28th and NE Buxton
- NE 6th and Middlefield
- *NE 43rd and NE Halsey*
- *NE 148th and I-84*
- *I-84 at NE 70th*
- *NE 47th and NE Halsey*
- *NE 68th and Halsey*
- *I84 at NE 33rd*

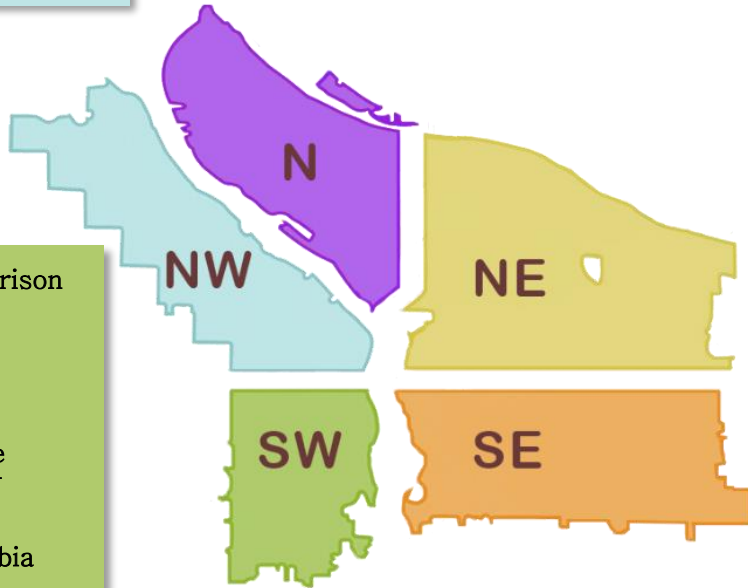

- SW 1st and SW Morrison
- SW Naito under the Morrison Bridge
- SW Naito and SW Madison
- SW 6th and SW Pine
- SW Park/Oak and W Burnside
- SW Park and Columbia
- SW 1st and SW Ash
- SW 10th and SW Clay
- SW 12/13th and SW Montgomery
- SW Hood and SW Gibbs
- SW Naito and SW Barbur

- SE Lincoln/Division Between SE Grand and SE 6th
- Greater St Francis Area-including SE 11th and SE Pine, SE 10th and SE Washington (maintenance)\*
- Morrison Bridgehead Area-MLK and Morrison/Belmont (maintenance) \* include SE Alder from SE Water to SE 2nd
- Hawthorne Bridgehead Area-MLK and Madison/Hawthorne (maintenance)\*
- SE Lincoln/Division Between SE Grand/MLK and SE 6<sup>th</sup>
- SE Division Place and Grand (SE Ivon-maintenance)\*
- SE 37th and SE Oak (Laurelhurst Park area)\*
- SE 13th and SE Alder
- SE 24th and Powell
- SE 82nd and SE Malden
- SE 80th and SE Harney
- I-205 SE Taggart
- SE 95th and SE Powell
- SE 81st and SE Glenwood
- SE 93rd and SE Salmon
- SE 91st Ave and SE 91st Place
- *SE McLoughlin and Tenino Loop-d-loop*

**\*This list will be added to throughout the week\***

*Locations written in italics indicate ODOT property to be posted and cleaned by ODOT crews.*

**\*\*Special note: due to the possibility of severe weather conditions, campsite postings and cleanup will be delayed if any of the severe weather criteria below are met.**

1. **Forecasted temperature of 25° F (-3.9° C) or below.**
2. **Forecasted snow accumulations of 1.0 inch or more sticking to the ground in most locations.**
3. **Forecasted temperature at or below 32° F (0° C) with driving rain of 1.0 inch or more overnight.**
4. **Other conditions, including severe wind chills or extreme temperature fluctuations.**