



CITY OF PORTLAND

WEEKLY CAMPSITE REPORT

September 24 – September 30, 2018

This week we received:

674 new campsite reports identifying roughly 115 campsites throughout the City.
Of these reports:

- 177 were reports of camping on Oregon Department of Transportation (ODOT) property/right-of-way
- 99 were reports of people living in vehicles
- 20 were reports of camping on private properties

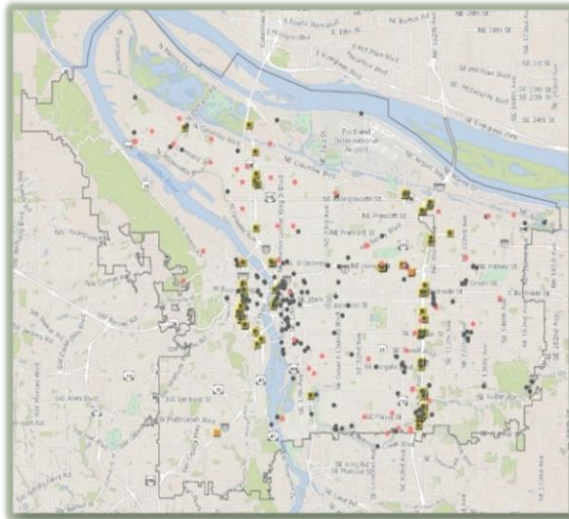

**CLICK ON THE MAP TO SEE
ALL LOCATIONS REPORTED
LAST WEEK**



**CLICK ON THE MAP TO
SEE ALL LOCATIONS
REPORTED IN THE LAST
12 WEEKS**

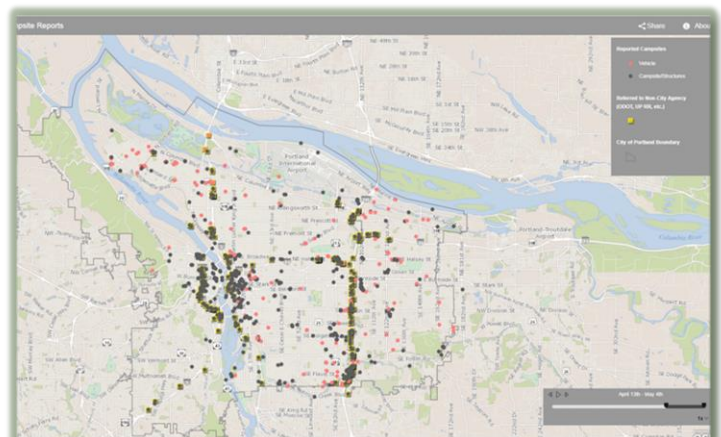



Homelessness/Urban Camping Impact Reduction Update:

Last week we cleaned the following locations:

- Station Way
- Steel Bridge West Side-
Near Day Storage (x4)
- Union Station-NW
Broadway between NW
Irving/Glisan (maintenance)
* (x2)
- NW Broadway and Hoyt
- West End of Steel Bridge

- N Going and Greeley
- Peninsula Trail
- 6800 N Richmond
- N Going and Going Ct

- NE 82nd and Jonesmore
- NE 102nd and Weidler
- NE 68th and Broadway
- NE 82nd and Russell
- 4144 NE Sandy Blvd
- NE 13th and Holladay
- Grant Park

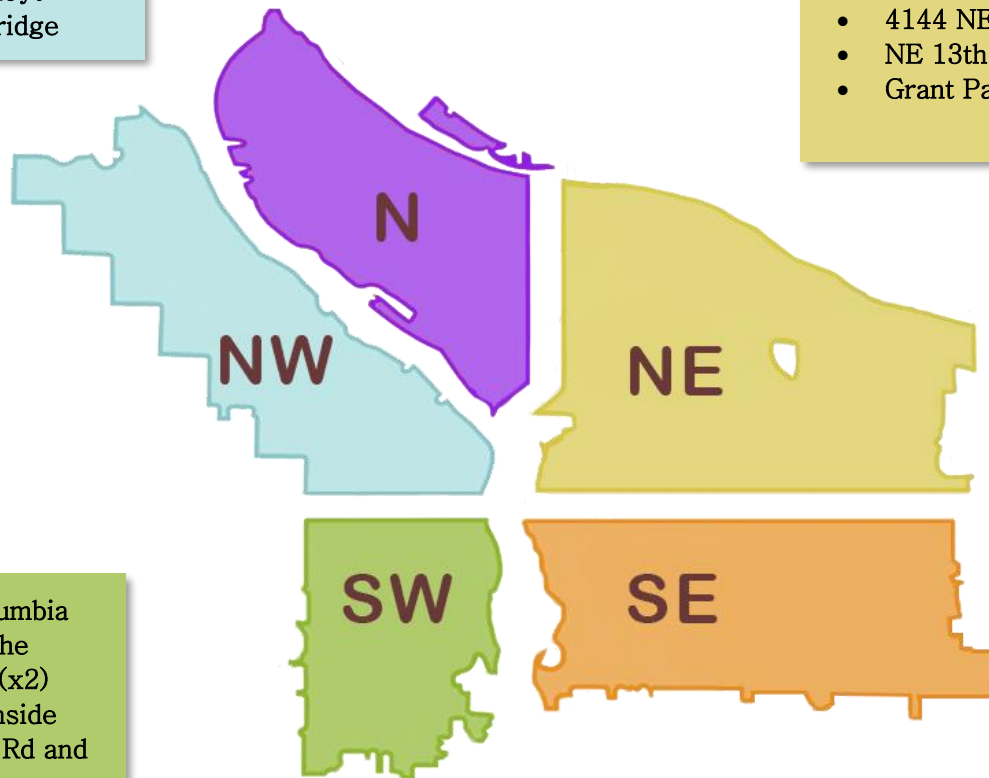

- SW Park and Columbia
- SW Naito under the
Morrison Bridge (x2)
- W Naito and Burnside
- SW Sam Jackson Rd and
Marquam
- SW Jefferson and Murray
- Lincoln High School

- Near 111 SE Belmont
- SE 2nd and Yamhill
- SE Lambert and 86th
- SE 52nd and Woodstock
- SE 92nd and Clinton
- SE 174th and Jenne Rd
- SE 152nd and Sherman
- SE 124th and Powell



This week we are cleaning the following locations:

- Union Station-NW Broadway between NW Irving/Glisan (maintenance) *
- NW Broadway and NW Naito
- Steel Bridge West Side-Near Day Storage
- 23rd and NW Roosevelt
- BES property- Woodrush Ave

- N Swift Ct and Columbia
- Midway
- Madrona Park
- North of City Dump Road

- NE 65th and Killingsworth
- Cross Levee
- NE Everett and NE MLK (maintenance) *
- NE 6th and Everett
- Alice Springs

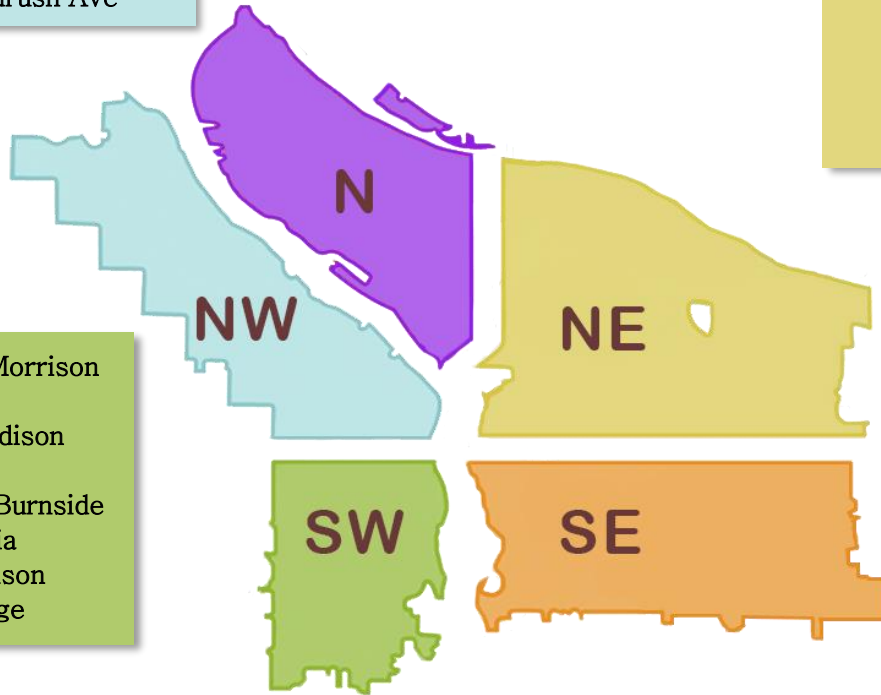

- SW Naito under the Morrison Bridge
- SW Naito and SW Madison
- SW 6th and SW Pine
- SW Park/Oak and W Burnside
- SW Park and Columbia
- SW 1st and SW Morrison
- North End Vista Bridge

- SE 37th and SE Oak (Laurelhurst Park area)*
- SE Division Place and Grand (SE Ivon-maintenance) *
- SE Lincoln/Division Between SE Grand/MLK and SE 6th (PBOT and BES)
- Morrison Bridgehead Area-MLK and Morrison/Belmont (maintenance) * include SE Alder from SE Water to SE 2nd
- Greater St Francis Area-including SE 11th and SE Pine, SE 10th and SE Washington (maintenance) *
- Hawthorne Bridgehead Area-MLK and Madison/Hawthorne (maintenance) *
- Eastbank Esplanade
- E 12th and Burnside
- SE 10th and Washington
- SE 14th and Alder
- SE 8th and Harrison
- SE 1st and Oak

- SE 7th and Stark
- SE 7th and Alder
- SE 3rd and Ankeny
- SE 9th and Yamhill
- SE 12th and SE Alder
- SE 147th and SE Foster (BES)
- SE 110th and SE Cooper (Foster Flood Plain)
- SE 102, 1/2-block north of Burnside
- SE 148th and Division
- SE Pine and SE 97th - 99th
- SE 94th and Mitchell
- SE Holgate and 80th
- SE Rhine and 80th
- SwCT - SE Luther to SE Foster Rd



Next week (beginning) 10/8/2018, the following locations are scheduled to be cleaned (locations to be posted by 10/5/2018*):

- Union Station (maintenance)–NW Broadway between NW Irving/Glisan*
- NW Broadway and NW Naito
- Steel Bridge West Side–Near Day Storage
- NW 19th and NW Glisan

- Overlook Park near bluff
- 10540 N Portland Rd.
- N Borthwick and N Knott
- Columbia Buffer behind 4121 N Juneau
- N Lombard and N Newall
- N Page St. and N Ross Ave
- N Page and N Borthwick

- NE Everett and NE MLK (maintenance)*
- NE 6th and Everett
- NE Columbia Blvd. and NE 92nd.
- NE 33rd at Columbia Blvd
- NE 72nd and Sandy
- NE 57th and NE Sandy
- 97th and NE Burnside
- Peace Memorial Park
- NE Halsey and 84th
- NE 31st and NE Multnomah
- 104th and NE Fremont
- 81st and NE Siskiyou
- NE 122nd and NE Prescott

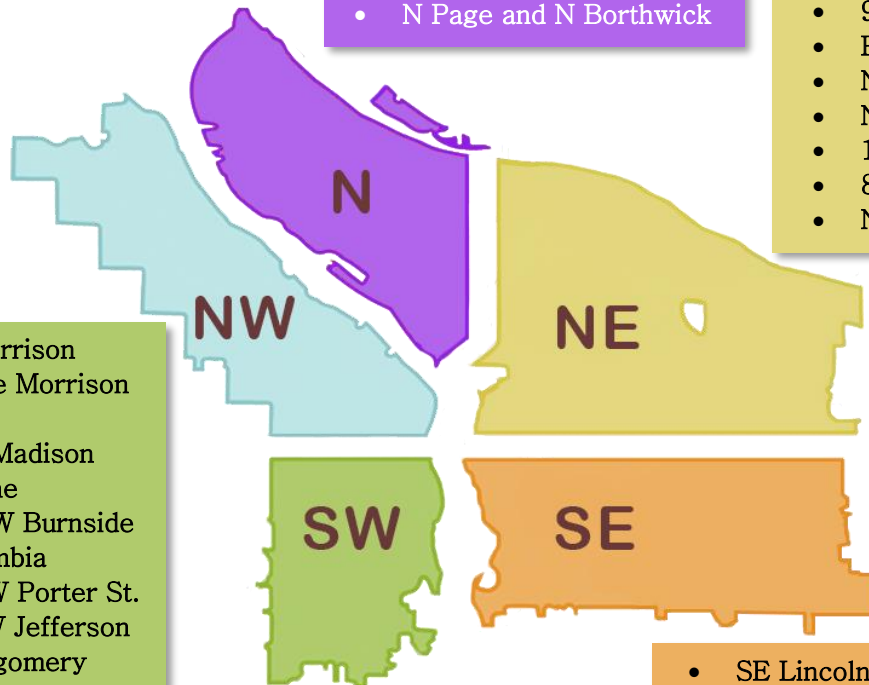

- SW 1st and SW Morrison
- SW Naito under the Morrison Bridge
- SW Naito and SW Madison
- SW 6th and SW Pine
- SW Park/Oak and W Burnside
- SW Park and Columbia
- SW Corbett and SW Porter St.
- SW Murray and SW Jefferson
- SW 14th and Montgomery
- Marquam Nature Park
- Terwilliger Parkway
- Forest Park

- SE Lincoln/Division Between SE Grand and SE 6th
- Greater St Francis Area—including SE 11th and SE Pine, SE 10th and SE Washington (maintenance)*
- Morrison Bridgehead Area–MLK and Morrison/Belmont (maintenance) * include SE Alder from SE Water to SE 2nd
- Hawthorne Bridgehead Area–MLK and Madison/Hawthorne (maintenance)*
- SE Lincoln/Division Between SE Grand/MLK and SE 6th
- SE 37th and SE Oak (Laurelhurst Park area)*
- SE 10th and Grant
- SE 79th and SE Powell
- SE 103rd and SE Boise
- SE 80th–82nd Ave and SE Cora
- 102nd and Cherry Blossom
- SE 82nd and SE Rhone
- SE 122nd and SE Powell
- SE 41st – 42nd and Caruthers
- SE 148th and SE Caruthers

This list will be added to throughout the week

We will continue to monitor the situation along the I-205 MUP and SwCT, adjusting as needed.

Finish projects that were started the previous week or are maintenance projects*

- SwCT@ Ochoco
- 15031 SE Sherman
- SE 54th and SE Powell
- SE 81st and Glenwood
- SE 86th and Holgate
- SE Division Place and Grand (SE Ivon–maintenance)*
- SE 124th and SE Division
- SWT @ SE Bell Rd.
- Oaks Bottom
- SE 90th – 92nd and Clinton
- SE 85th and SE Foster
- 45th SE Harney – Errol Heights Park