



CITY OF PORTLAND

WEEKLY CAMPSITE REPORT

December 23 – December 29, 2019

Last week, the Homelessness and Urban Camping Impact Reduction Program (HUCIRP):

- Posted and cleaned 33 campsites.
- Completed approximately 152 assessments—engaging with people living in camps, collecting garbage and biohazardous materials, and coordinating with service providers.

This week we received:

507 new campsite reports identifying 102 active campsites throughout the City.

Of these reports:

- 45 were reports of people living in vehicles.



CLICK ON THE MAP ABOVE TO SEE ALL LOCATIONS REPORTED LAST WEEK

CLICK ON THE MAP BELOW TO SEE ALL LOCATIONS REPORTED IN THE LAST 12 WEEKS

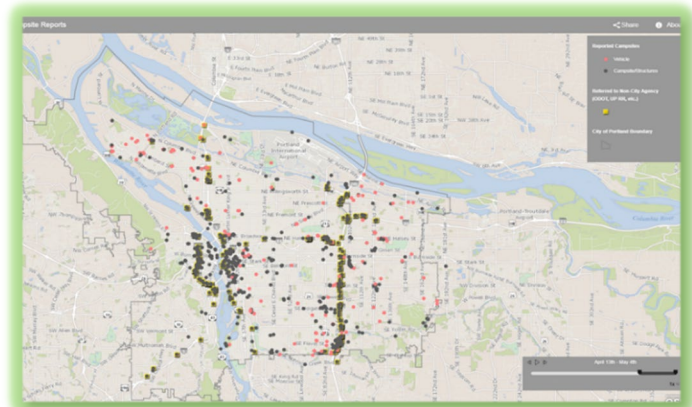

****Special note: due to the possibility of severe weather conditions, campsite postings and cleanup will be delayed if any of the severe weather criteria below are met.**

1. Forecasted temperature of 25° F (-3.9° C) or below.
2. Forecasted snow accumulations of 1.0 inch or more sticking to the ground in most locations.
3. Forecasted temperature at or below 32° F (0° C) with driving rain of 1.0 inch or more overnight.
4. Other conditions, including severe wind chills or extreme temperature fluctuations.



Homelessness/Urban Camping Impact Reduction Program Update:

Last week we cleaned the following posted locations*:

- NW 16th and Pettygrove
- NW 19th and Savier

- N Going St. East of Going Ct
- N Wheeler and Multnomah
- N Broadway and Larrabee

- NE MLK and Everett
- NE MLK-10th and Everett-Davis
- NE 33rd to 35th and Halsey
- NE 1st and Lloyd
- NE 1st and Multnomah
- NE 1st and Oregon (x2)
- NE Hoyt and NE 53rd

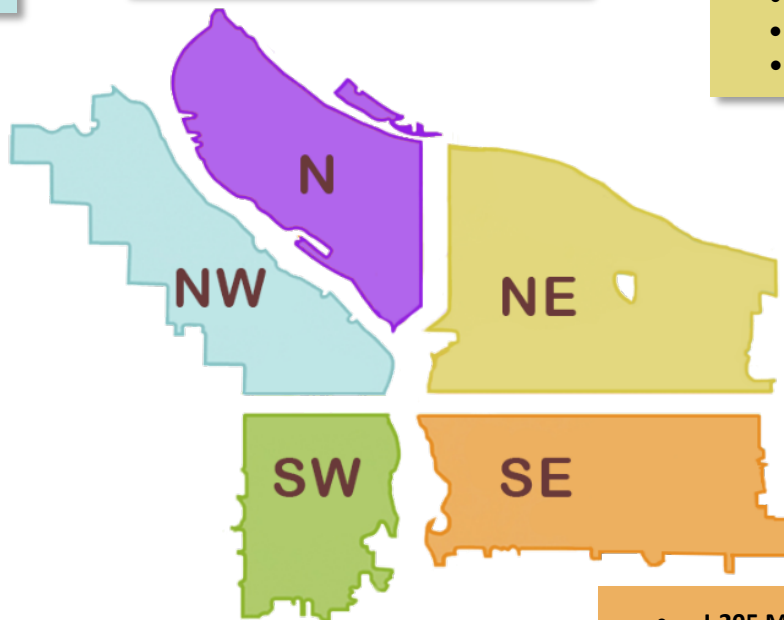

- SW Kelley and SW Bancroft
- SW Park - Oak and Burnside
- SW 10th and Clay
- SW 6th and Pine
- 5500 SW Ash

- I-205 MUP near SE Salmon
- SWCT from SE 101st to I-205 MUP
- Greater St. Francis Area (SE 9th-12th and SE Oak-Stark)
- SE 115th and Washington
- I-205 MUP near SE Holgate
- I-205 MUP near SE Bush
- SE 99th and Pine
- SE 88th and SE 89th and Lafayette
- SE 82nd and Malden
- SE 7th and Stark
- SE 3rd and Washington
- SE 88th between SE Foster and SE Woodstock
- SWCT from I-205 MUP to SE 92nd
- 4000 SE 107th
- SE 82nd and Bush



This week we are cleaning the following posted locations*:

- N Hunt b/t Albina and Kerby
- N Richmond and Crawford
- I-5 NB Shaver/Skidmore
- N Vancouver at Columbia Slough
- N Ainsworth And Minnesota
- I-5 SB Lombard To Winchell
- PCT North Of Lombard
- N Denver and Schmeer
- N Kirby and N Ross
- N Russell and N Kerby
- N Graham and Interstate

- NE Grand and Broadway
- NE Killingsworth and 87th
- NE 91st and Emerson
- NE 3rd and Weidler
- NE Cesar Chavez and Halsey
- I-84 EB NE 68th off-ramp
- NE 78th/81st and Schuyler
- NE 92nd and Halsey

- I-405 SB under NW Glisan St.
- NW 2nd and Glisan
- NW 3rd-6th from NW Burnside to Glisan
- NW 14th - 15th from NW Davis - NW Couch
- West Steel Bridge
- Union Station
- NW 19th and Savier

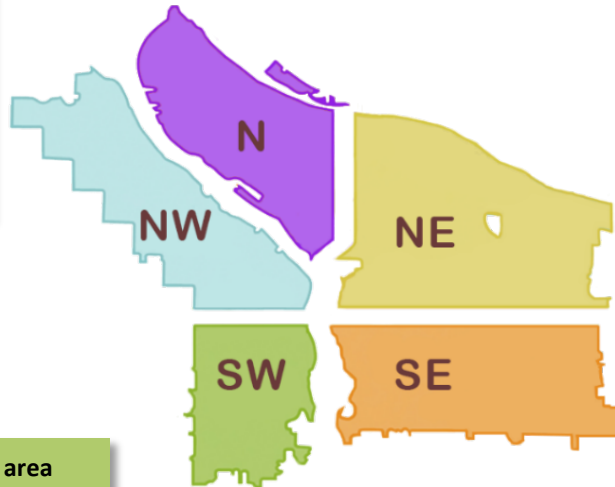

- SW Corbett and SW Kelly grass area
- I-405 NB under SW Jefferson St.
- SW 26th and Barbur (under Hwy 99W and I-5)
- SW 6th Ave Offramp and walking path
- Forest Park
- I-405 NB/SB from SW 1st Ave to SW 4th Ave
- I-5 SB Near SW Baker and SW Water Ave
- HWY 26 Interchange Area (and Grass Island)
- I-405 12th Ave Offramp
- SW Naito and Madison
- SW 12th-13th Clay to Montgomery
- SW 14th and Montgomery-Hall
- SW Naito and Morrison
- SW 6th and Pine
- SW College and Cardinal
- SW Park and I-405
- George Himes City Park

- Oaks Bottom
- SE 96th near Lincoln, both sides of wall
- SE 28th-29th and Clay
- SE 7th - 9th and Stephens - Mill
- SE 96th and Main ODOT
- SE Foster and Woodstock at I-205
- I-205 MUP from SE Powell to Division
- SE 3rd and Burnside
- SE 33rd and Waverleigh
- Eastbank Esplanade
- SE 1st and Oak
- SE 3rd and Ash
- Powell Park (SE 22nd-24th and Powell)
- SE 17th and Powell
- Sewallcrest Park (SE 32nd and Market to Lincoln)
- Laurelhurst Park
- Eastbank Esplanade underneath Burnside Bridge
- I-205 MUP near SE Pardee
- SE 102nd and Stark
- SE 94th and Pardee
- I-205 MUP near SE Cooper
- CEID SE Water to MLK - Alder to Belmont
- SE Lincoln/Division Between SE Grand/MLK
- East Morrison Bridgehead
- East Hawthorne Bridgehead
- SWCT from SE 92nd to Flavel
- Sunnyside School Area (SE 35th and Yamhill)
- SE Division near I-205
- SWCT between 128th and 136th
- I-205 MUP near SE Division
- I-205 MUP from SE Yamhill to Washington
- SE 102nd and Cherry Blossom
- SE 96th and Woodstock



The following locations have been identified for cleanup and are to be posted in the following weeks*:

- NW 21st and Marshall
- Steel Bridge West Side-Near Day Storage
- NW 3rd-6th Burnside to Glisan
- I-405 and NW Couch
- NW 15th-16th and Johnson to Glisan
- NW Broadway and Glisan
- NW 3rd and Burnside
- Union Station
- NW 15th - 16th and Johnson - Lovejoy
- NW Flanders 18th to 21st
- NW Hoyt 18th to 21st
- NW Glisan 18th to 21st
- NW Davis From 5th to Broadway
- NW Naito and Broadway

- Failing St Pedestrian Bridge (Residential side of soundwall, E and W of I-5)
- Ramsey Lake
- Columbia Slough near N Portland Rd
- N Williams and N Weidler
- 13132 N Woodrush Way
- N Decatur St. and Baltimore

- Columbia slough Trail near NE Whitaker and NE 138th
- NE 20th-21st and Oregon
- NE 138th near NE Airport Way
- NE Halsey/Weidler and I-84
- NE 33rd-35th and Halsey
- NE MLK-10th and Everett-Davis
- NE MLK and Everett
- 148th and E Burnside
- NE 65th and NE Portland Hwy

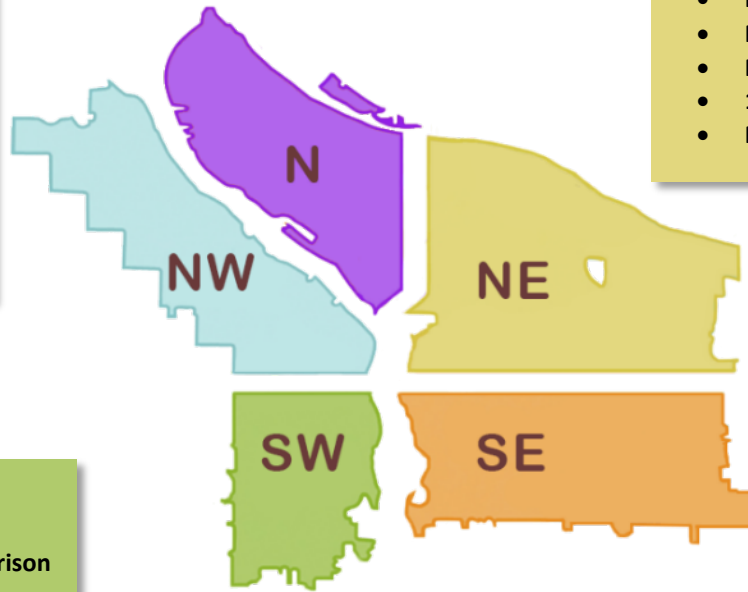

- SW 15th and Taylor
- SW 15th and Burnside/Couch
- SW 11th between Yamhill and Morrison
- SW 13th and Barbur
- SW Park and I-405
- SW Naito and Madison
- SW 14th and Montgomery to 14th and Hall
- SW 13th and 12th from Clay to Montgomery
- HWY 26 and I-405 Interchange (grass island)
- I-405 12th Ave Offramp
- SW 6th and Pine
- SW Naito and Morrison
- SW 18th and Market Walking Path
- SW Park - Oak and Burnside
- SW 10th and Clay-Columbia
- SW Park and Columbia
- SW 1st and Ash
- SW 11th - SW 12th and SW Taylor
- SW 1st and Morrison

- SE 3rd and Main
- SE 35th Pl and Powell
- SE 8th and SE Ash
- SE 8th between SE Washington and SE Alder
- SE 88th and Powell
- SE Powell West of SE 92nd Ave
- SE 26th and Raymond
- SE 3rd and Ash
- SE 1st and Oak
- Sunnyside School Area (SE 35th and Yamhill)
- Sewallcrest Park (SE 32nd and Market to Lincoln)
- Powell Park (SE 22nd-24th and Powell)
- SE 17th and Powell
- SE 37th and Oak (Laurelhurst Park Area)

- Eastbank Esplanade
- SE 33rd and Waverleigh
- East Morrison Bridgehead
- East Hawthorne Bridgehead
- CEID SE Water to MLK - Alder to Belmont
- SE 102nd and Stark
- SE Lincoln/Division Between SE Grand/MLK
- SE 97- 99th and Pine
- SE 6th and Grant
- Greater St. Francis Area (SE 9th-12th and SE Oak-Stark)
- Greater Essex and Greater Holgate
- SE 26th and SE Steele
- E Burnside at 205 MUP
- SE 94th and SE Gladstone
- SE 94th and SE Mitchell
- SE 92-93 and SE Clinton
- Lents Triangle
- SE 9th and Clay
- SE 10th and Washington
- Greater SE 6th and Ivon