



# CITY OF PORTLAND

## WEEKLY CAMPSITE REPORT

October 22 – October 28, 2018

### This week we received:

622 new campsite reports identifying roughly 110 campsites throughout the City. Of these reports:

- 177 were reports of camping on Oregon Department of Transportation (ODOT) property/right-of-way
- 98 were reports of people living in vehicles
- 22 were reports of camping on private properties
- 6 were reports of camping on Department of State Lands property
- 1 was a report of camping on Union Pacific property/right-of-way

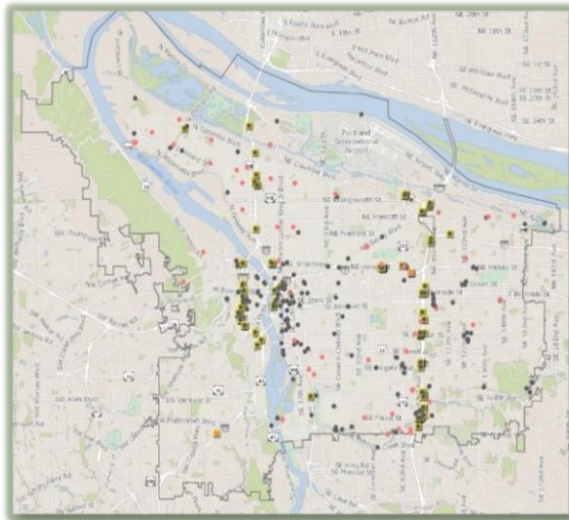

**CLICK ON THE MAP TO SEE  
ALL LOCATIONS REPORTED  
LAST WEEK**



**CLICK ON THE MAP TO  
SEE ALL LOCATIONS  
REPORTED IN THE LAST  
12 WEEKS**

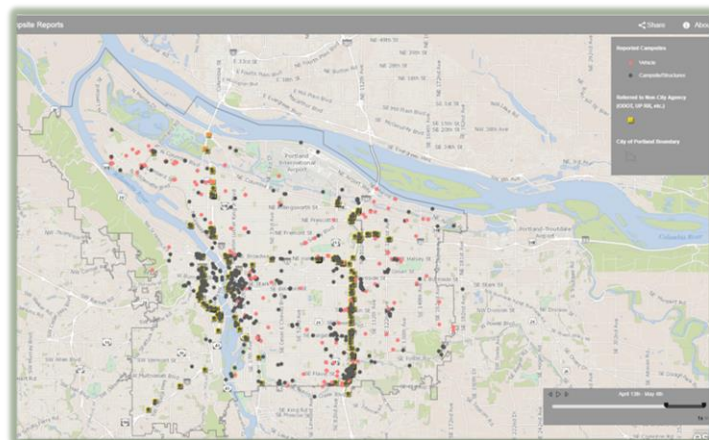



## Homelessness/Urban Camping Impact Reduction Update:

Last week we cleaned the following locations:

- NW 17th and NW Hoyt
- Steel Bridge West Side-Near Day Storage (x3)
- Property off Woodrush Ave
- NW 4th and Everett

- 10540 N Portland Rd – Columbia Slough South of Triangle Lake
- Odor Control Station – N Interstate and Columbia Blvd
- Behind 4121 N Juneau – Columbia Blvd Community Trail
- Swan Island Boat Ramp
- Overlook Park near bluff

- NE 7th and Tillamook/San Rafael
- NE 33rd at Columbia Blvd
- NE 84th and Halsey
- NE 102nd and Burnside
- NE 118th and NE Halsey

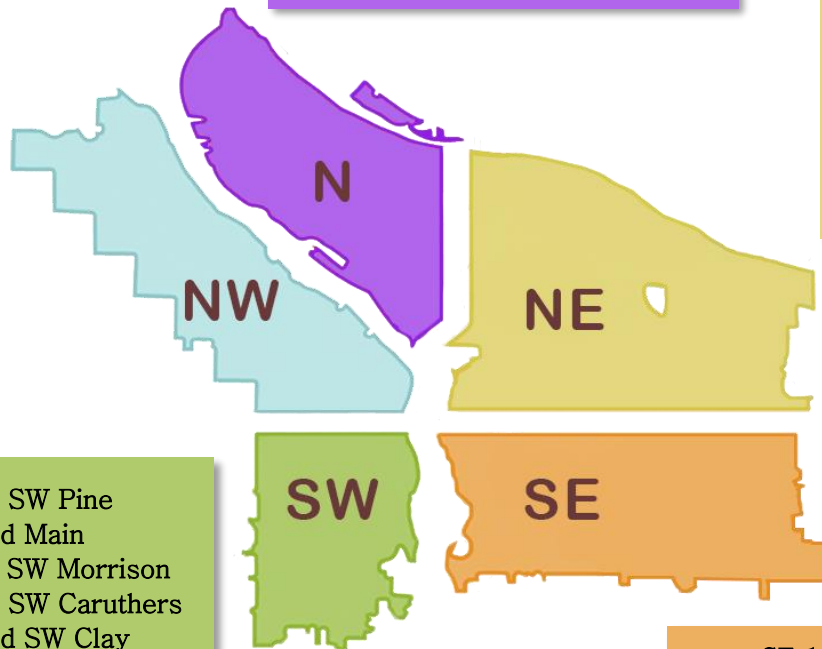

- SW 6th and SW Pine
- SW 11th and Main
- SW 1st and SW Morrison
- SW 6th and SW Caruthers
- SW 14th and SW Clay
- SW 14th and SW Market
- SW Naito and Yamhill
- SW 10th and Clay
- Buehler Cut Off
- SW 11th and Main

- SE 17th and Powell
- SE 79th and Powell
- SE 60th and Woodstock
- SE 8th and Mill
- SE 9th and Stephens
- SE MLK and Clay
- SE 41st – 42nd and Caruthers
- SE 88th and SE Claybourne
- SE 82nd and SE Rhone
- SE 3rd and Ivon
- SE 3rd and Ankeny
- SE Water and Alder
- E 12th and Burnside
- Eastbank Esplanade
- SE 94th and Pardee
- SE 79th–82nd and Holgate
- Sewallcrest Park Area



# This week we are cleaning the following locations:

- NW Broadway and NW Naito
- Steel Bridge West Side-Near Day Storage
- Union Station-NW Broadway between NW Irving/Glisan (maintenance) \*
- NW 21st and Marshal
- NW 17th and NW Raleigh
- NW Davis and NW 6th

- N Williams and Weidler
- N Larrabee and Hancock
- N Larrabee and Interstate
- N Wheeler
- Midway
- N Going and Going Ct

- NE Everett and NE MLK (maintenance) \*
- NE 6th and Everett
- NE Interstate and Broadway Bridge East
- NE Oregon and 1st
- NE 7th and NE Flanders
- NE 115th and Sumner
- NE 118th and Couch
- Alice Springs
- BES Pump Station - 9950 NE 6th Drive
- NE 8th and Schuyler
- NE 102nd and Weidler
- Rocky Butte - Water Bureau Easement

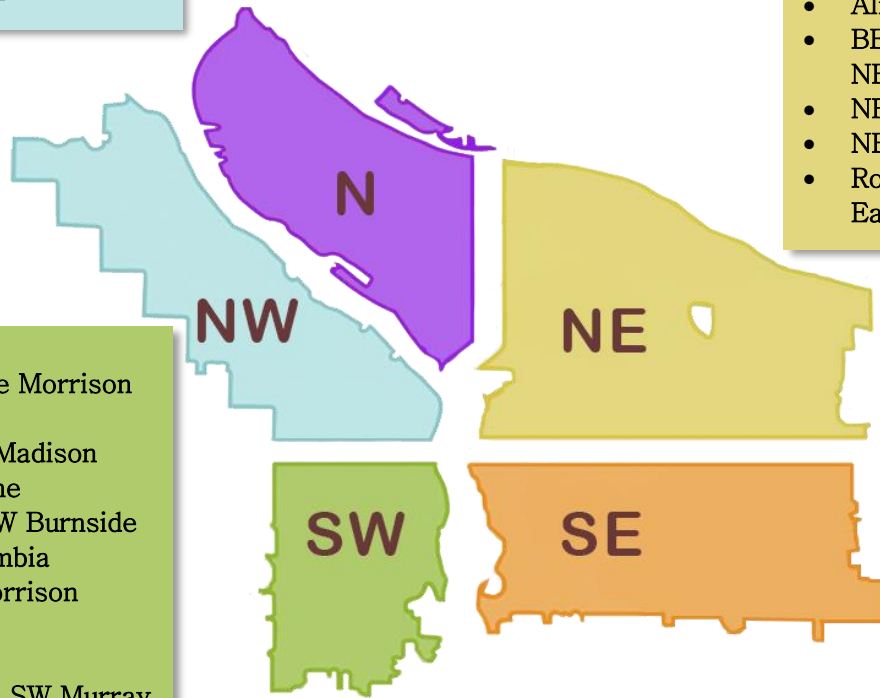

- SW Naito under the Morrison Bridge
- SW Naito and SW Madison
- SW 6th and SW Pine
- SW Park/Oak and W Burnside
- SW Park and Columbia
- SW 1st and SW Morrison
- SW 1st and Ash
- SW 10th and Clay
- Washington Park - SW Murray

- SE 37th and SE Oak (Laurelhurst Park area)\*
- SE Division Place and Grand (SE Ivon-maintenance) \*
- SE Lincoln/Division Between SE Grand/MLK and SE 6th
- Morrison Bridgehead Area-MLK and Morrison/Belmont (maintenance) \* include SE Alder from SE Water to SE 2nd
- Greater St Francis Area-including SE 11th and SE Pine, SE 10th and SE Washington (maintenance) \*
- Hawthorne Bridgehead Area-MLK and Madison/Hawthorne (maintenance) \*
- Eastbank Esplanade
- SE 3rd and Ash
- SwCT @ SE Bell Rd
- PWB Property - End of SE 101st South from Division
- SE 12th and SE Alder
- SE 102nd and SE Cherry Blossom
- SwCT@ Ochoco
- SE 147th and SE Foster
- Indian Creek
- Dogwood Trail-Powell Butte
- SE 84<sup>th</sup>/86<sup>th</sup> alley b/t SE Stark and SE Washington
- SE 90-91st and East Burnside
- SE 27th and SE Schiller
- SE 99th and Pine
- Tenino loop-d-loop
- SE 124th and Division



**Next week (beginning) 11/5/2018, the following locations are scheduled to be cleaned (locations to be posted by 11/2/2018\*):**

- Union Station (maintenance)-NW Broadway between NW Irving/Glisan\*
- NW Broadway and NW Naito
- Steel Bridge West Side- Near Day Storage

- N Wheeler
- N Lombard and N Newall
- N Loring and Essex
- N Page and N Borthwick
- N Interstate and Harding

- NE Everett and NE MLK (maintenance)\*
- NE 6th and Everett
- Johnson Lake
- NE 82nd and Jonesmore
- NE 7th and NE Flanders
- NE 104th and NE Fremont
- NE 81st and NE Siskiyou
- 10424 NE Fremont St
- NE 118th between NE Burnside and NE Couch
- NE Halsey and 84th
- NE 23rd and NE Holladay
- NE 112th and Weidler

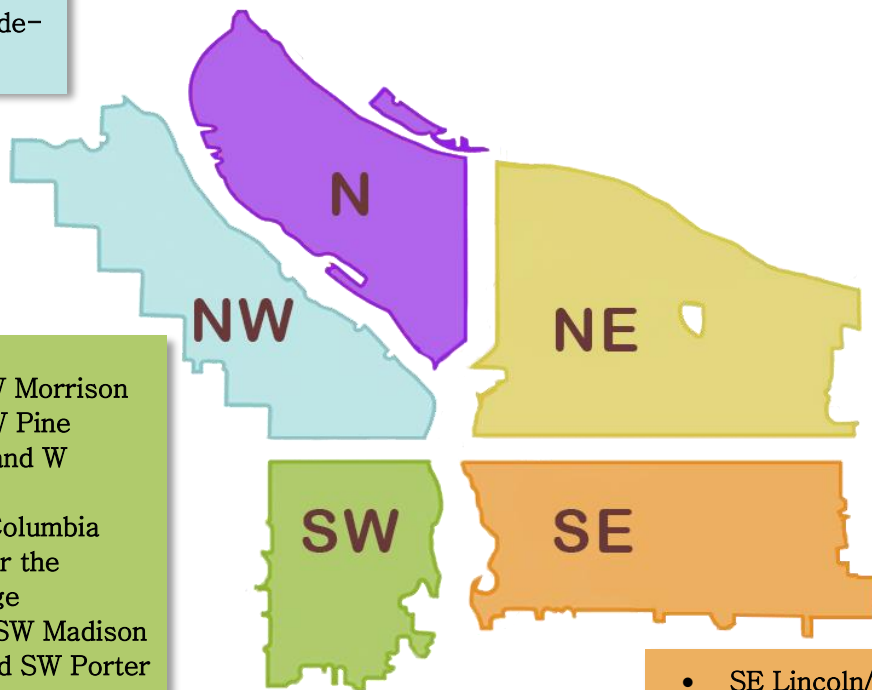

- SW 1st and SW Morrison
- SW 6th and SW Pine
- SW Park/Oak and W Burnside
- SW Park and Columbia
- SW Naito under the Morrison Bridge
- SW Naito and SW Madison
- SW Corbett and SW Porter St.

- SE Lincoln/Division Between SE Grand and SE 6th
- Greater St Francis Area-including SE 11th and SE Pine, SE 10th and SE Washington (maintenance)\*
- Morrison Bridgehead Area-MLK and Morrison/Belmont (maintenance) \* include SE Alder from SE Water to SE 2nd
- Hawthorne Bridgehead Area-MLK and Madison/Hawthorne (maintenance)\*
- SE Lincoln/Division Between SE Grand/MLK and SE 6th
- SE Division Place and Grand (SE Ivon-maintenance)\*
- SE 37th and SE Oak (Laurelhurst Park area)\*
- SE 79th and SE Powell
- SE 124th and Powell
- SE 50th and SE Haig
- SE 26th and SE Raymond
- SE 148th and SE Caruthers

**\*This list will be added to throughout the week\***

**We will continue to monitor the situation along the I-205 MUP and SwCT, adjusting as needed.**

***Finish projects that were started the previous week or are maintenance projects\****

- Oaks Bottom
- SE 103rd and SE Boise
- SE 113th and SE Stark
- 15031 SE Sherman
- SE 80th-82nd Ave and SE Cora