



CITY OF PORTLAND

WEEKLY CAMPSITE REPORT

May 21 – May 27, 2018

This week we received:

503 new campsite reports identifying roughly 110 campsites throughout the City. Of these reports:

- 154 were reports of camping on Oregon Department of Transportation (ODOT) property/right-of-way
- 97 were reports of people living in vehicles
- 16 were reports of camping on private properties
- 2 were reports of camping on Tri-met property
- 1 was a report of camping on Union Pacific right-of-way

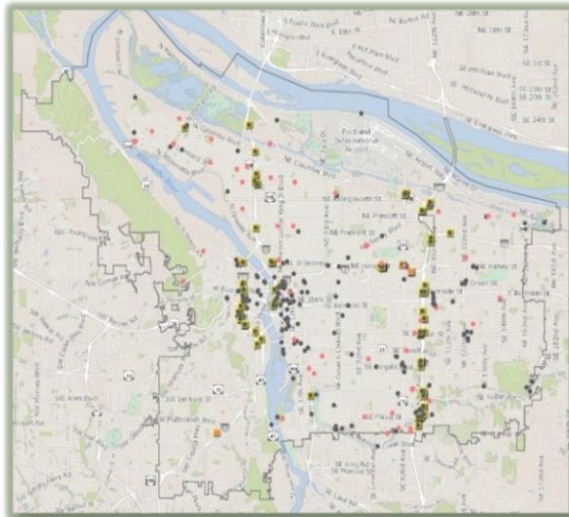

**CLICK ON THE MAP TO SEE
ALL LOCATIONS REPORTED
LAST WEEK**



**CLICK ON THE MAP TO
SEE ALL LOCATIONS
REPORTED IN THE LAST
12 WEEKS**

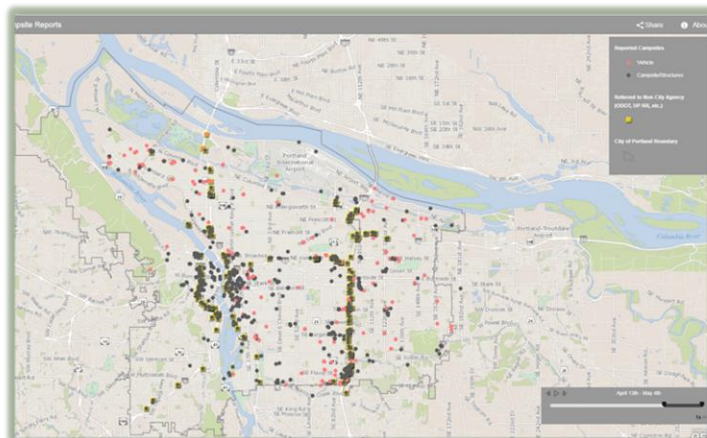



Homelessness/Urban Camping Impact Reduction Update:

Last week we cleaned the following locations:

- NW 19th and NW Savior
- NW 17th and Raleigh
- NW Broadway and NW Naito
- NW 6th and NW Irving
- Union Station (maintenance)-NW Broadway between NW Hoyt/Glisan*
- Steel Bridge West Side- Near Day Storage

- N Larrabee and N Hancock
- N Lombard Overcrossing

- NE Everett and NE MLK (maintenance)*
- NE MLK and NE Gertz
- NE Wheeler and NE Multnomah
- NE 78th and Schuyler
- Area behind the Hollywood TC (Maintenance post)
- NE Halsey and NE 33rd. Dead end of Halsey
- NE Wheeler and NE Multnomah

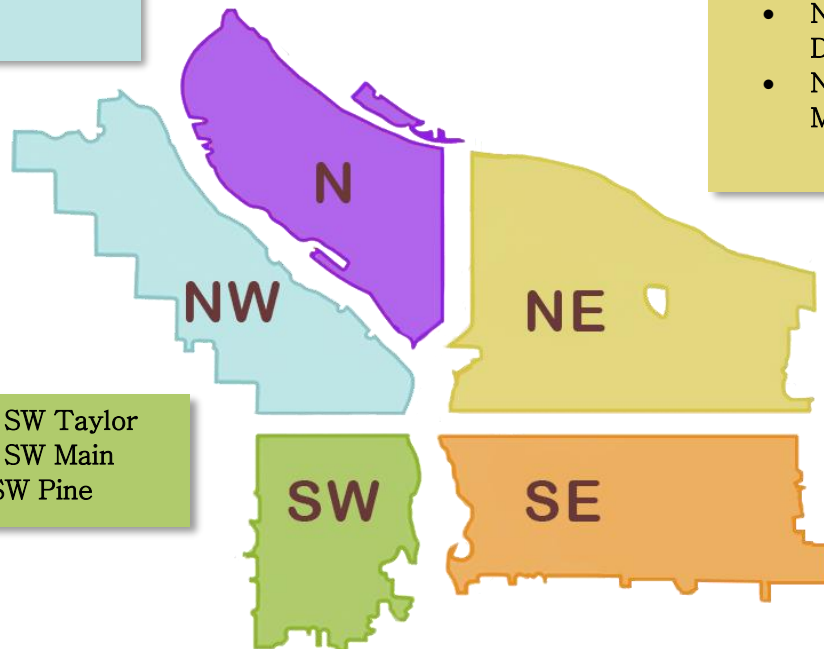

- SW 12th and SW Taylor
- SW 13th and SW Main
- SW 6th and SW Pine

- Morrison Bridgehead Area-MLK and Morrison/Belmont (maintenance)*
- SE 37th and SE Oak (Laurelhurst Park area) *
- SE 2nd and SE Yamhill
- SE 2nd and SE Salmon
- SE Water and SE Morrison
- SE 3rd and Main
- SE 1st and Oak
- SE Stark and 50th
- SE Knapp and Mt. Scott
- SE Knapp and 105th
- SE 17th and Powell
- SE 79th and SE Powell
- SE 92nd and Mt. Scott
- SE Holgate and SE 80th
- SE Jefferson and SW Murray (Washington Park ROW)
- SE 124th and SE Caruthers
- SE Knapp and Mt. Scott
- SE 102nd and SE Cherry Blossom
- SE 17th and SE Powell
- SE 20th and Yamhill
- SE 102nd and SE Pine
- SE 115th and SE Washington
- SE 96th and SE Woodstock - cul-de-sac
- SE 36th and Madison
- SE 102nd and Woodstock



This week we are cleaning the following locations:

- Union Station (maintenance)-NW Broadway between NW Irving/Glisan*
- NW Broadway and NW Naito
- Steel Bridge West Side-Near Day Storage
- NW 6th and NW Irving

- Broadway Bridge East
- N Going and N Concord (Pittman Hydro Park)
- N Argyle and N Columbia
- Unimproved N Kilpatrick ROW, between N Mississippi and N Albina
- N. Wheeler Ave. and Wheeler Place
- N. Larrabee and Hancock
- N. Larrabee at Interstate bridge. South of Hancock
- N. Larrabee and Broadway
- N. Larrabee and Interstate

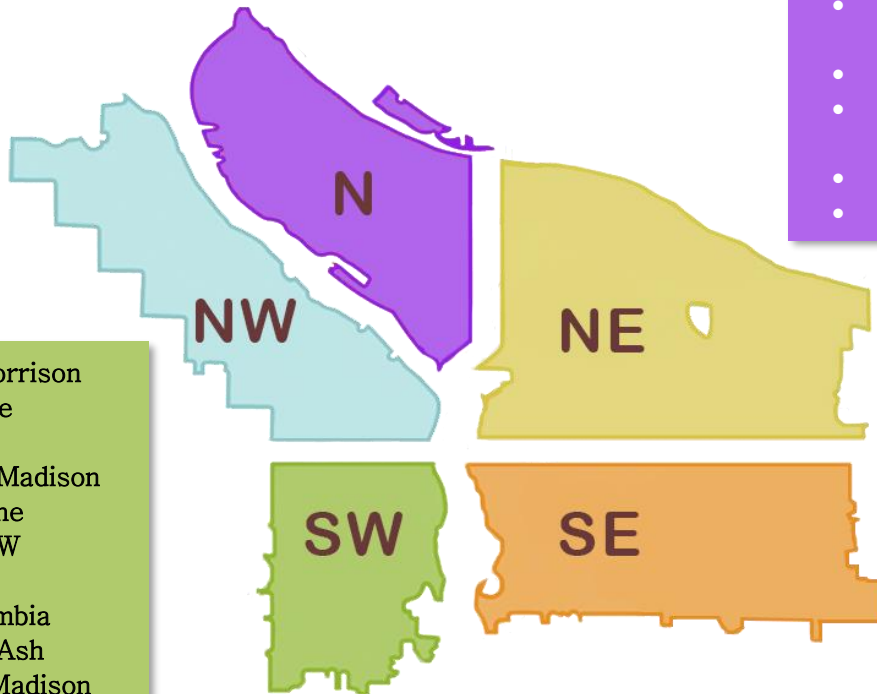

- SW 1st and SW Morrison
- SW Naito under the Morrison Bridge
- SW Naito and SW Madison
- SW 6th and SW Pine
- SW Park/Oak and W Burnside
- SW 10th and Columbia
- SW Naito and SW Ash
- SW Park and SW Madison
- SW Park and SW Columbia
- SW 12th and SW Salmon
- Barbur Woods

- NE Everett and NE MLK (maintenance)*
- NE 6th and NE Halsey
- Colwood
- Alice Springs
- NE 82 and NE Jonesmore
- NE Cesar Chavez and NE Halsey
- NE 20th and NE Pacific
- Right of Way Surrounding Madison High School

- SE Lincoln/Division Between SE Grand and SE 6th
- Greater St Francis Area-including SE 11th and SE Pine, SE 10th and SE Washington (maintenance)*
- Morrison Bridgehead Area-MLK and Morrison/Belmont (maintenance)*
- Hawthorne Bridgehead Area-MLK and Madison/Hawthorne (maintenance)*
- SE Division St and MLK (maintenance)*
- SE Division Place and Grand (SE Ivon-maintenance) *
- SE 37th and SE Oak (Laurelhurst Park area) *
- Eastbank Esplanade
- SE 8th and SE Stephens
- SE 3rd and Ash
- SE 6th and SE Lincoln

- SE Division St and MLK (maintenance)*
- SE Water and SE Yamhill
- SE 3rd and SE Main
- SE 1st and SE Oak
- SE 92nd and Flavel / SE corner and under bridge
- SE 92nd and Crystal Springs
- SE 88th and Foster
- SE 40th S of Hawthorne
- SE 80th and SE Holgate
- SE 80th and Powell
- SE 17th and Powell
- SE 21st and SE Lafayette
- Oaks Crossing
- SE 8th and SE Salmon
- SE 17th and SE Morrison



Next week (beginning) 6/4/2018, the following locations are scheduled to be cleaned (locations to be posted by 6/1/2018*):

- Union Station (maintenance)-NW Broadway between NW Irving/Glisan*
- NW 29th and Industrial
- NW Broadway and NW Naito
- Steel Bridge West Side-Near Day Storage

- Overlook Park

- NE Everett and NE MLK (maintenance)*
- NE 18th and NE Davis
- NE 118th and NE Halsey

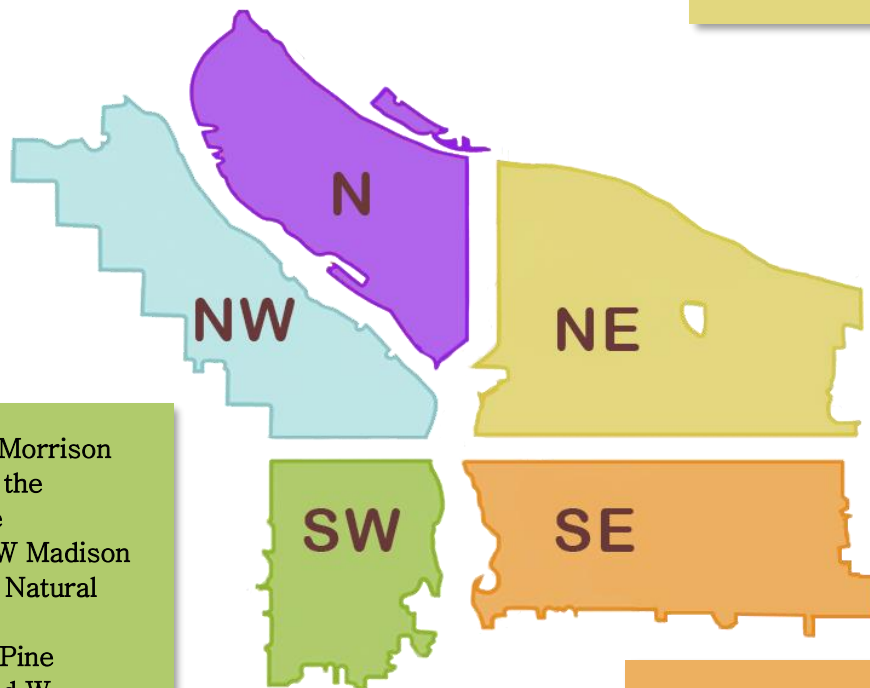

- SW 1st and SW Morrison
- SW Naito under the Morrison Bridge
- SW Naito and SW Madison
- Stephens Creek Natural Area
- SW 6th and SW Pine
- SW Park/Oak and W Burnside
- PWB Property of SW Murray

- SE Lincoln/Division Between SE Grand and SE 6th
- Greater St Francis Area—including SE 11th and SE Pine, SE 10th and SE Washington (maintenance)*
- Morrison Bridgehead Area-MLK and Morrison/Belmont (maintenance)*
- Hawthorne Bridgehead Area-MLK and Madison/Hawthorne (maintenance)*
- SE Division St and MLK (maintenance)*
- SE Division Place and Grand (SE Ivon-maintenance) *
- SE 37th and SE Oak (Laurelhurst Park area) *
- SE 92nd and SE Flavel

This list will be added to throughout the week

We will continue to monitor the situation along the I-205 MUP and SwCT, adjusting as needed.

*Finish projects that were started the previous week or are maintenance projects**