



# CITY OF PORTLAND

## WEEKLY CAMPSITE REPORT

January 20 – January 26, 2020

Last week, the Homelessness and Urban Camping Impact Reduction Program (HUCIRP):

- Posted and cleaned 28 campsites.
- Completed approximately 307 assessments—engaging with people living in camps, collecting garbage and biohazardous materials, and coordinating with service providers.

This week we received:

909 new campsite reports identifying 202 active campsites throughout the City.

Of these reports:

- 107 were reports of people living in vehicles.

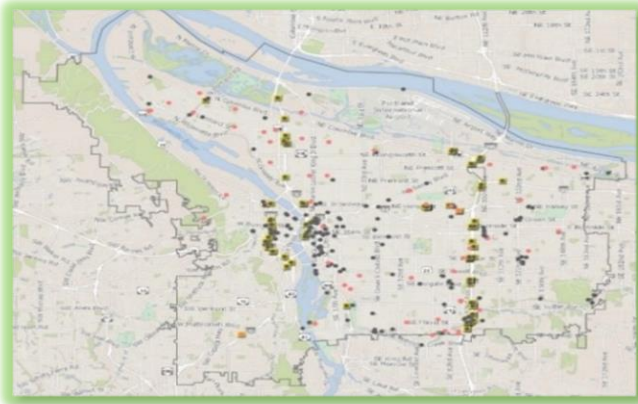

**CLICK ON THE MAP ABOVE TO SEE ALL LOCATIONS REPORTED LAST WEEK**

**CLICK ON THE MAP BELOW TO SEE ALL LOCATIONS REPORTED IN THE LAST 12 WEEKS**

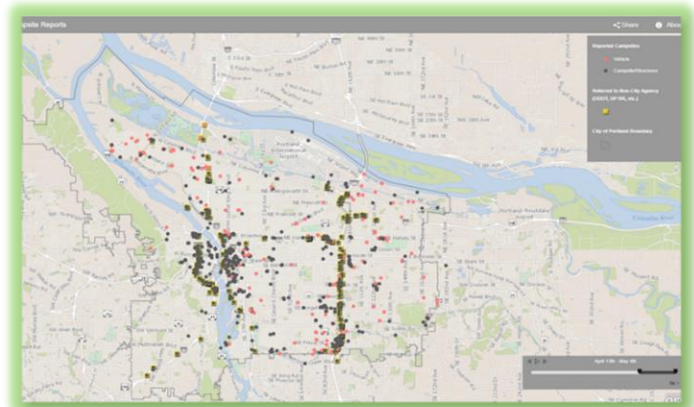

**\*\*Special note: due to the possibility of severe weather conditions, campsite postings and cleanup will be delayed if any of the severe weather criteria below are met.**

1. Forecasted temperature of 25° F (-3.9° C) or below.
2. Forecasted snow accumulations of 1.0 inch or more sticking to the ground in most locations.
3. Forecasted temperature at or below 32° F (0° C) with driving rain of 1.0 inch or more overnight.
4. Other conditions, including severe wind chills or extreme temperature fluctuations.



# Homelessness/Urban Camping Impact Reduction Program Update:

Last week we cleaned the following posted locations\*:

- Union Station
- NW 3rd-6th from NW Burnside to Glisan
- NW 3rd-6th from NW Burnside to Glisan
- NW Naito Pkwy under Burnside Bridge

- N Williams and Wheeler
- N Multnomah and Wheeler

- MUP at I-84 under S side of bridge
- NE 65th and Lombard
- NE 1st and Multnomah
- NE Sandy between NE 36th and 37th
- 425 NE 80th Ave
- NE Prescott Dr and 129th Pl

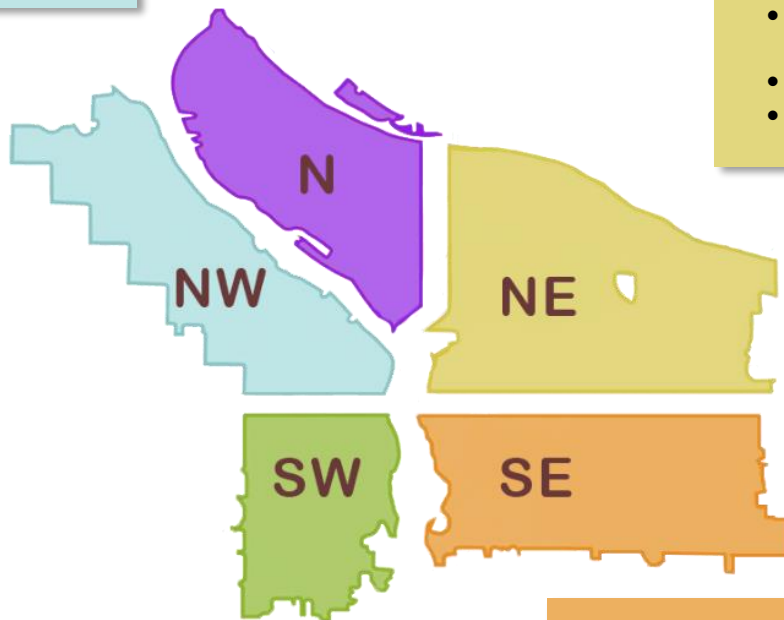

- SW Naito and Harrison
- SW Naito and Madison
- George Himes City Park

- SE Foster under I-205
- SE Flavel near 92nd
- SE Flavel at I-205
- SE 122nd and Oak
- SWCT and SE 101st
- SE Lincoln/Division b/t SE Grand/MLK
- SE 6th/7th and Pine
- Laurelhurst Park
- SE 3rd and Ash
- SE 17th and Powell
- SE 1st and Oak
- SE 8th and Sherman
- SE 3rd and Yamhill



## This week we are cleaning the following posted locations\*:

- NW Park from Couch to Davis
- Union Station
- I-405 SB under NW Glisan St.
- West Steel Bridge
- NW 3rd-6th Burnside to Glisan
- NW 29th and NW Roosevelt
- I-405 and NW Glisan
- NW 15th and W Burnside

- Failing St Pedestrian Bridge
- N Kirby and N Ross
- N Ida and N Kellogg
- 8368 N Interstate Pl (N Columbia at I-5)
- Under MLK at Marine Dr
- I-5 NB Shaver to Skidmore
- Columbia Buffer Trail (at the end of N Delaware- access via N Argyle Way)
- N Richmond and Crawford
- N Interstate and N Going

- NE Weidler and Bell Dr
- NE MLK-10th and Everett-Davis
- NE MLK and Everett
- Sullivan's Gulch from Grand to NE 12th
- Sullivan's Gulch NE 12th to NE 21st
- NE 118th and Couch
- NE 1st and Oregon
- Peace Park
- NE 1st and Multnomah

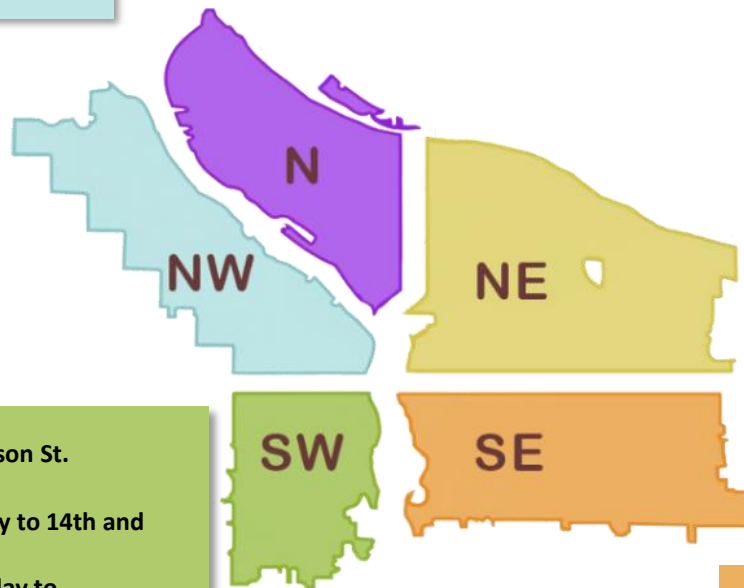

- I-405 NB under SW Jefferson St.
- Forest Park
- SW 14th and Montgomery to 14th and Hall
- SW 13th and 12th from Clay to Montgomery
- SW 64th and Coronado (I-5 SB)
- HWY 26 Interchange Area (and Grass Island)
- I-405 12th Ave Offramp
- I-405 NB from SW 1st Ave to SW 4th Ave
- SW Park and I-405
- SW Naito and Morrison
- SW 6th and Pine
- I-405 SB from SW 1st Ave to SW 4th Ave
- SW Naito and Madison
- Terwilliger Wildlands
- SW Corbett and SW Kelly grass area
- River view Natural Area

- SE 9th and Clay
- SE 3rd and Burnside
- SE Stark and SE 47th
- SWCT near SE 99th
- SE 9th and SE Taylor
- SWCT West of I-205 MUP
- SE 102nd and Cherry Blossom
- Oaks Bottom
- East of I-205 just north of SE Tenino Ct.
- SE 79<sup>th</sup> and Powell
- SE 37th and Oak (Laurelhurst Park Area)
- SE 28th and Morrison
- SE 2nd/3rd and Yamhill
- SE Lincoln/Division Between SE Grand/MLK
- I-205 N off ramp at SE Powell
- Eastbank Esplanade underneath Burnside Bridge

- SE 17th and Powell
- SWCT near I-205
- SE 96th and Lincoln
- SE 96th and Main ODOT
- SE Hawthorne at SE 49th Ave
- Sewallcrest Park (SE 32nd and Market to Lincoln)
- SE 33rd and Waverleigh
- Powell Park (SE 22nd-24th and Powell)
- CEID SE Water to MLK - Alder to Belmont
- Sunnyside School Area (SE 35th and Yamhill)
- Eastbank Esplanade
- East Hawthorne Bridgehead
- SE 3rd and Ash
- SE 1st and Oak
- Greater St. Francis Area (SE 9th-12th and SE Oak-Stark)
- East Morrison Bridgehead



# The following locations have been identified for cleanup and are to be posted in the following weeks\*:

- NW 6th and Hoyt
- NW Broadway and Glisan
- NW 3rd and Burnside
- NW 21st and Marshall
- Union Station
- I-405 and Couch
- NW 15th-16th and Johnson to Glisan
- NW 3rd-6th Burnside to Glisan
- Steel Bridge West Side-Near Day Storage
- NW 15th - 16th and Johnson - Lovejoy
- NW Flanders 18th to 21st
- NW Hoyt 18th to 21st
- NW Glisan 18th to 21st
- NW Davis From 5th to Broadway
- NW Naito and Broadway

- N Hunt b/t Albina and Kerby
- N Vancouver at Columbia Slough
- N Ainsworth and Minnesota
- PCT North Of Lombard
- Lindbergh's Beach
- Columbia Slough near N Portland Rd
- N Richmond at Willamette Cove
- N Williams and N Weidler
- N Decatur St. and Baltimore
- N Vancouver and NE Broadway
- 13132 N Woodrush Way

- NE 78th/81st and Schuyler
- NE 92nd and Halsey
- NE Killingsworth and 87th
- NE 91st and Emerson
- East End Steel Bridge
- NE 82nd and NE Hancock
- Near 10341 NE Fargo
- NE Grand and Halsey
- NE 60th and Prescott
- Behind 321 NE Davis
- Ramsey Lake
- NE 122nd and Wasco
- Columbia slough Trail near NE Whitaker and NE 138th
- NE 20th-21st and Oregon
- NE Halsey/Weidler and I-84
- NE 138th near NE Airport Way
- NE 92nd and Webster
- NE 33rd-35th and Halsey
- NE MLK-10th and Everett-Davis
- NE MLK and Everett
- NE 65th and NE Portland Hwy

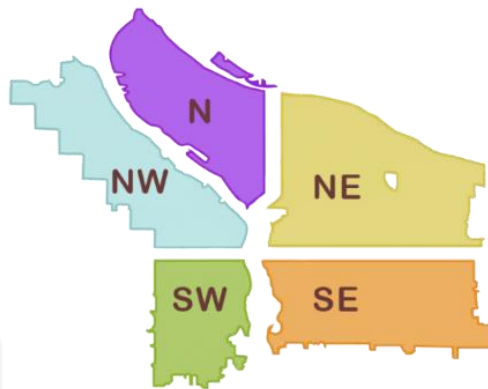

- 99W W West of Highway 10 (Under 99W and under Highway 10)
- I-5 SB Near SW Baker and SW Water Ave
- SW 15th and Taylor
- SW 58th and Pasadena (I-5 SB)
- SW 13th and Barbur
- SW Park and I405
- SW 11th b/t Yamhill and Morrison
- SW Naito and Madison
- SW 14th and Montgomery to 14th and Hall
- SW 13th and 12th from Clay to Montgomery
- HWY 26 and I-405 Interchange (grass island)
- I-405 12th Ave Offramp
- SW 6th and Pine
- SW Naito and Morrison
- SW 18th and Market Walking Path
- SW Park - Oak and Burnside
- SW 10th and Clay-Columbia
- SW Park and Columbia
- SW 1st and Ash
- SW 11th - SW 12th and SW Taylor
- SW 1st and Morrison

- SE 3rd and Ash
- SE 1st and Oak
- Sunnyside School Area (SE 35th and Yamhill)
- Sewallcrest Park (SE 32nd and Market to Lincoln)
- Powell Park (SE 22nd-24th and Powell)
- SE 17th and Powell
- SE 37th and Oak (Laurelhurst Park Area)
- Eastbank Esplanade
- SE 33rd and Waverleigh
- Greater St. Francis Area (SE 9th-12th and SE Oak-Stark)
- SE 102nd and Stark
- SE Lincoln/Division Between SE Grand/MLK
- East Morrison Bridgehead
- East Hawthorne Bridgehead
- CEID SE Water to MLK - Alder to Belmont
- SE 97- 99th and Pine
- Greater Essex and Greater Holgate
- 148th and E Burnside
- SE 26th and SE Steele
- E Burnside at 205 MUP
- SE 94th and SE Gladstone
- Lents Triangle

- SWCT from SE 92nd to Flavel
- SWCT b/t 128th and 136th
- I-205 MUP from SE Powell to Division
- I-205 MUP from SE Yamhill to Washington
- SE Division near I-205
- East of I-205 just north of SE Tenino Ct.
- SE 84th and Ellis
- SE 47th and Haig
- SE Cesar Chavez and Yamhill
- SE Water and Washington
- SE 88th and Powell
- SE 6th and Oak
- SE 8th b/t Washington and Alder
- SE 79th and Powell
- SE 174th and Jenne
- SE 20th and Belmont/Yamhill
- SE 3rd and Main
- SE 13th and Powell
- SE 35th Pl and Powell
- SE 8th and SE Ash
- SE Powell West of SE 92nd Ave
- SE 54-57th and Powell
- SE 26th and Raymond
- SE 94th and SE Mitchell
- SE 92-93 and SE Clinton
- SE 6th and Grant
- SE 10th and Washington
- Greater SE 6th and Ivon