



# CITY OF PORTLAND

## WEEKLY CAMPSITE REPORT

March 2 – March 8, 2020

Last week, the Homelessness and Urban Camping Impact Reduction Program (HUCIRP):

- Posted and cleaned 64 campsites.
- Completed approximately 359 assessments—engaging with people living in camps, collecting garbage and biohazardous materials, and coordinating with service providers.

This week we received:

832 new campsite reports identifying 244 active campsites throughout the City.

Of these reports:

- 92 were reports of people living in vehicles.

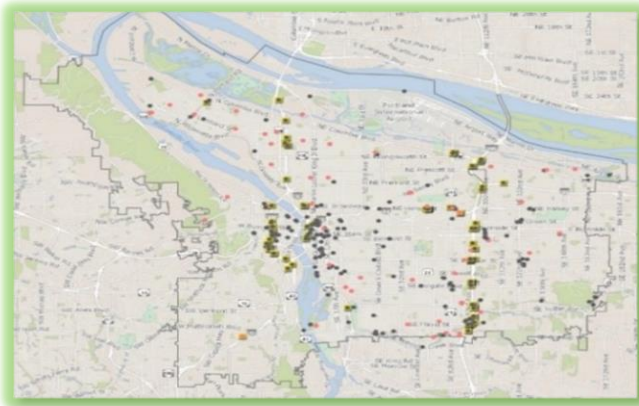

**CLICK ON THE MAP ABOVE TO SEE ALL LOCATIONS REPORTED LAST WEEK**

**CLICK ON THE MAP BELOW TO SEE ALL LOCATIONS REPORTED IN THE LAST 12 WEEKS**

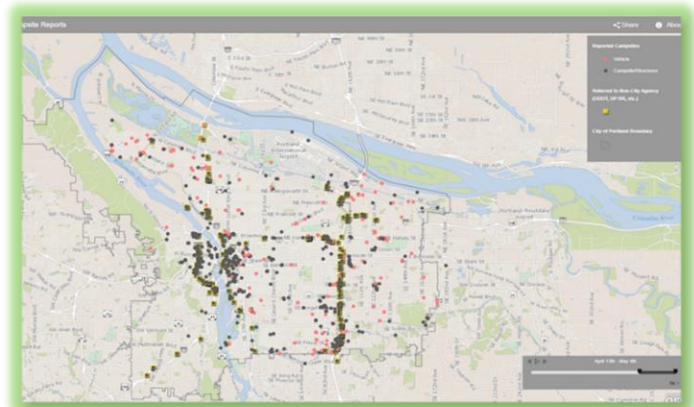

**\*\*Special note: due to the possibility of severe weather conditions, campsite postings and cleanup will be delayed if any of the severe weather criteria below are met.**

1. Forecasted temperature of 25° F (-3.9° C) or below.
2. Forecasted snow accumulations of 1.0 inch or more sticking to the ground in most locations.
3. Forecasted temperature at or below 32° F (0° C) with driving rain of 1.0 inch or more overnight.
4. Other conditions, including severe wind chills or extreme temperature fluctuations.



# Homelessness/Urban Camping Impact Reduction Program Update:

Last week we cleaned the following posted locations\*:

- NW 17th and Raleigh
- NW 17th/18th and NW Hoyt

- Broadway Bridge East
- N Multnomah and Wheeler
- N Wheeler and N Broadway
- N Williams and Weidler
- N Flint and Broadway
- N Broadway and Larrabee
- N Interstate and Larrabee
- East Steel Bridge
- N Larrabee and Hancock
- I-5 NB MLK Offramp
- N Vancouver Ave near Farragut City Park
- N Broadway and N Vancouver
- 9517 N Syracuse

- East Burnside and NE 158th
- NE 100th and Halsey
- NE 122nd and Oregon
- NE 1st and Lloyd
- Peace Park
- NE 1st and Oregon
- NE 3rd and Clackamas
- NE 6th and Halsey-Clackamas
- NE 122nd-123rd and Multnomah
- NE 72nd and NE Beach
- NE 33rd-35th and Halsey

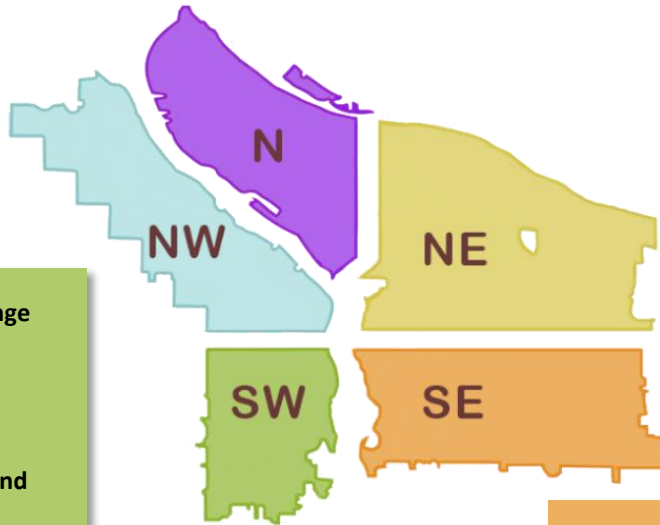

- HWY 26 and I-405 Interchange (grass island)
- Pittock Mansion Tank
- SW Naito and Madison
- SW Naito and Morrison
- SW 11th b/t SW Morrison and SW Yamhill
- Broadway Tank

- East Hawthorne Bridgehead
- I-205 and Division NB Off-Ramp
- SE 8th-9th and Main-Taylor
- SE 49th and Hawthorne
- I-205 and Division NB On-Ramp
- SE 37th and Oak (Laurelhurst Park Area)
- Greater SE 6th and Ivon
- I-205 N bound S side of SE Woodstock
- I-205 and Powell NB Off-Ramp
- I-205 MUP S of SWCT
- SE Mt Scott near I-205 MUP
- I-205 and Powell NB On-Ramp
- SE 50th and Hawthorne
- SE Mill b/t Grand and MLK
- SE 49th and Hawthorne
- SE 123rd and Powell

- SE 82nd and Malden
- SE 41st and Martins
- SE 94th and Bush MUP
- SE 55th and Powell
- I-205 MUP near SE Cooper
- SE 89th and Powell
- SE 88th and Woodstock-Foster
- SE 8th-9th and Main
- SE 174th South of Stark
- SE 92nd near Mt Scott
- SWCT from I-205 MUP to SE 99th
- I-205 MUP from Mt Scott to SE 92nd
- SE 75th and Powell
- SE 3rd and Ash
- SE 17th and Powell
- Eastbank Esplanade



# This week we are cleaning the following posted locations\*:

- East Broadway Bridge
- N Interstate and Broadway Bridge
- Residential side of soundwall on N Minnesota b/t N Killingsworth and N Ainsworth

- N Hunt b/t Albina and Kerby
- N Richmond and Crawford
- ODOT Property By 2309 N Kerby
- I-5 under Vancouver
- 8368 N Interstate PI (N Columbia at I-5)
- I-5 NB near N Commercial Ave
- N Pier 99 and I-5
- N Larrabee and N Dixon Street
- N Broadway and Williams
- N Broadway and Flint
- N Larrabee and Hancock

- Under NE 43rd Off-Ramp
- NE 92nd and Halsey
- NE 105th and Fremont
- Columbia Slough Trail across from CBWWTP
- NE 14th and Davis
- MLK and I-84
- NE 1st and Multnomah
- NE 3rd and Clackamas
- NE 6th and Halsey-Clackamas
- NE MLK and Everett
- NE MLK-10th and Everett-Davis
- NE 6th and Everett
- Big Four Corners
- NE Cully and Skidmore
- NE 102nd and Weilder
- I-205 MUP near UPRR
- NE 33rd - 35th and Halsey
- East Steel Bridge near Peace Park
- NE 1st and Lloyd
- NE 1st and Oregon
- NE Wheeler and Multnomah
- I-205 MUP near NE Sandy
- East Steel Bridge
- NE Wheeler and Holladay
- I-205 MUP near NE Prescott

- Forest Park
- NW 3rd-6th Burnside to Glisan
- Union Station
- Steel Bridge West Side-Near Day Storage
- NW 20th and Thurman
- NW 16th - 19th from Savier - Raleigh

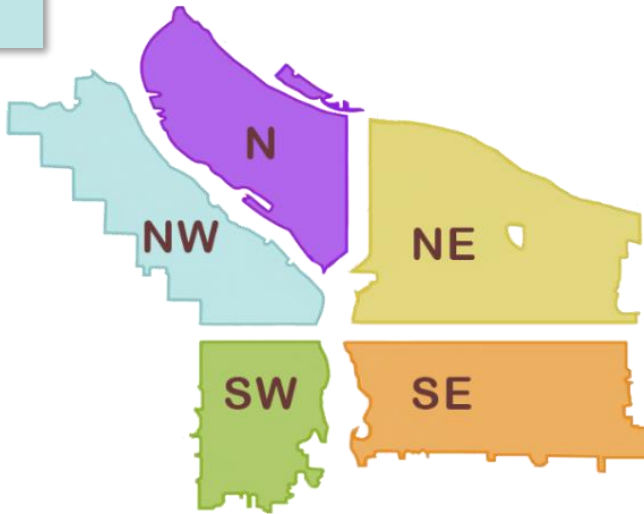

- I-405 NB under SW Jefferson St.
- I-5 SB Near SW Baker and SW Water Ave
- SW Corbett and SW Kelly grass area
- Terwilliger Wildlands
- Near SW Kelly and Bancroft
- SW 6th and Pine
- SW Naito and Madison
- W End Ross Island Bridge
- SW 1st from Burnside - Pine
- SW 13th and 12th from Clay to Montgomery
- I-405 12th Ave Offramp
- SW 14th - 16th from Burnside - Glisan
- I-405 and HWY 26 Grass area
- SW Barbur and Capital HWY forest area east side

- CEID SE Water to MLK - Alder to Belmont
- I-205 MUP near SE Steele
- SE Lincoln/Division Between SE Grand/MLK
- Greater St. Francis Area (SE 9th-12th and SE Oak-Stark)
- East Hawthorne Bridgehead
- SE 96th and Main
- I-205 MUP near SE Salmon
- I-205 MUP near SE Washington
- SE 1st and Oak
- SE 88th and Powell
- I-205 and Powell SB On/Off-Ramps
- SE 37th and Oak (Laurelhurst Park)
- SE 17th and Powell
- SE 3rd and Ash
- SE 6th and Pine
- SE 94th and Boise
- SE Flavel near 92nd under Flavel bridge
- I-205 MUP near SE Woodstock
- I-205 MUP from Mt Scott to SE Flavel to 92nd
- SE 174th and Jenne Rd

- Oaks Bottom
- I-205 MUP near SE Pardee
- I-205 MUP from SE Powell to Division
- Beggars Tick
- SE 85th and Division Ped Bridge
- SWCT from MUP to SE 101st
- SWCT from MUP to SE 92nd
- I-205 MUP near Trimet Max cage/ SE Flavel
- SE 82nd and Rhine
- SE 57th and Foster
- I-205 and Powell NB off ramp
- I-205 and Powell underpass both sides
- SE 85th and Powell
- SE 3rd and Pine
- SE 32nd and Cora
- I-205 N. Division off ramp at church fence
- East Morrison Bridgehead
- Foster Flood Plains



The following locations have been identified for cleanup and are to be posted in the following weeks\*:

- NW 31st and Guam
- Across from 2299 NW 23rd
- NW 23rd and Roosevelt
- NW 22nd and Davis
- Steel Bridge West Side- Near Day Storage
- Union Station
- NW 3rd-6th Burnside to Glisan
- I-405 and Couch
- NW 15th-16th and Johnson to Glisan
- NW 15th - 16th and Johnson - Lovejoy
- NW Flanders 18th to 21st
- NW Hoyt 18th to 21st
- NW Glisan 18th to 21st
- NW Davis From 5th to Broadway
- NW Naito and Broadway

- N Lombard and N St Louis- Alleyway
- Ramsey Lake
- N Denver Ave at N Schmeer Rd.
- I5 near mile marker 302A
- I-5 north of milemarker 305A
- N Vancouver under I-5
- N Decatur St. and Baltimore
- N Vancouver and NE Broadway
- 13132 N Woodrush Way
- I-5 NB Rosa Parks Offramp
- N Fargo ST. and N Borthwick
- *PCT South of Lombard\**

- NE Glassplant Rd at NE Alderwood
- Near 10341 NE Fargo
- NE 8th and Schuyler
- NE Grand and Halsey
- *Columbia slough Trail near NE Whitaker and NE 138<sup>th</sup>\**
- *NE 138th near NE Airport Way\**
- *NE 138th and Columbia Slough\**
- NE 33rd-35th and Halsey
- NE MLK-10th and Everett-Davis
- NE MLK and Everett
- NE 65th and NE Portland Hwy

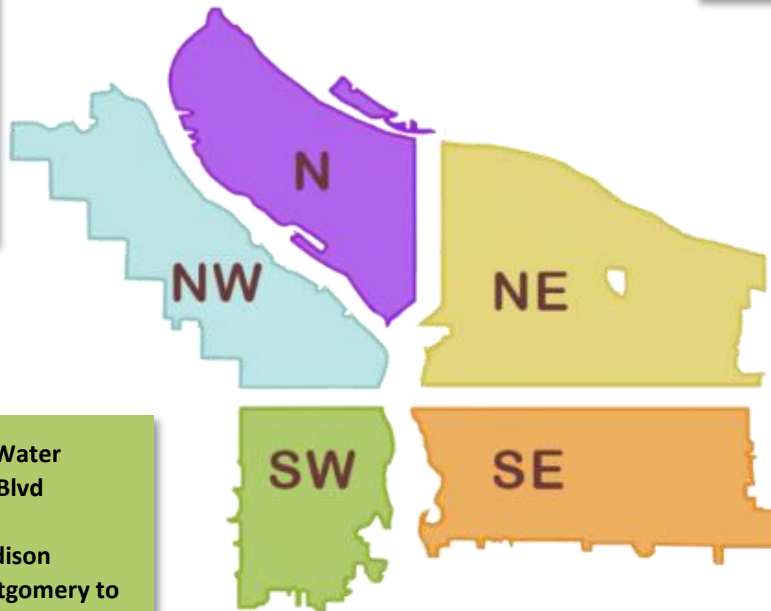

*\*Italics indicate [Navigation Team](#) site*

- SW Sheridan and Water
- 10315 SW Barbur Blvd
- SW Park and I-405
- SW Naito and Madison
- SW 14th and Montgomery to 14th and Hall
- SW 13th and 12th from Clay to Montgomery
- HWY 26 and I-405 Interchange (grass island)
- I-405 12th Ave Offramp
- SW 6th and Pine
- SW Naito and Morrison
- SW 18th and Market Walking Path
- SW Park - Oak and Burnside
- SW 10th and Clay-Columbia
- SW Park and Columbia
- SW 1st and Ash
- SW 11th - SW 12th and SW Taylor
- SW 1st and Morrison

- SE 102nd and Stark
- SE Lincoln/Division Between SE Grand/MLK
- East Morrison Bridgehead
- East Hawthorne Bridgehead
- CEID SE Water to MLK - Alder to Belmont
- SE 97- 99th and Pine
- SE 33rd and Waverleigh
- Greater Essex and Greater Holgate
- 148th and E Burnside
- SE 26th and SE Steele
- E Burnside at 205 MUP
- SE 94th and SE Gladstone
- SE 94th and SE Mitchell
- SE 92-93 and SE Clinton
- Lents Triangle
- SE 6th and Grant
- SE 10th and Washington
- Greater SE 6th and Ivon

- SE 85th and Division
- SE 84th and Ellis
- SE Powell West of SE 92nd Ave
- SE 15th and Morrison-Alder
- SE 10th and SE Stark
- SE 35th Pl and Powell
- SE 82nd and Kelly
- SE 3rd and Ash
- SE 1st and Oak
- Sunnyside School Area (SE 35th and Yamhill)
- Sewallcrest Park (SE 32nd and Market to Lincoln)
- Powell Park (SE 22nd-24th and Powell)
- SE 17th and Powell
- SE 37th and Oak (Laurelhurst Park Area)
- Eastbank Esplanade
- Greater St. Francis Area (SE 9th-12th and SE Oak-Stark)