



# CITY OF PORTLAND

## WEEKLY CAMPSITE REPORT

November 19 – November 25, 2018

### This week we received:

332 new campsite reports identifying roughly 110 campsites throughout the City. Of these reports:

- 129 were reports of camping on Oregon Department of Transportation (ODOT) property/right-of-way
- 51 were reports of people living in vehicles
- 16 were reports of camping on private properties
- 1 was a report of a boat

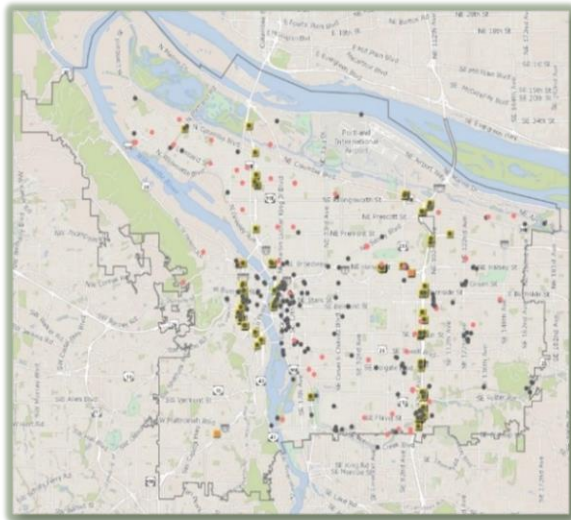

**CLICK ON THE MAP TO SEE ALL LOCATIONS REPORTED LAST WEEK**



**CLICK ON THE MAP TO SEE ALL LOCATIONS REPORTED IN THE LAST 12 WEEKS**

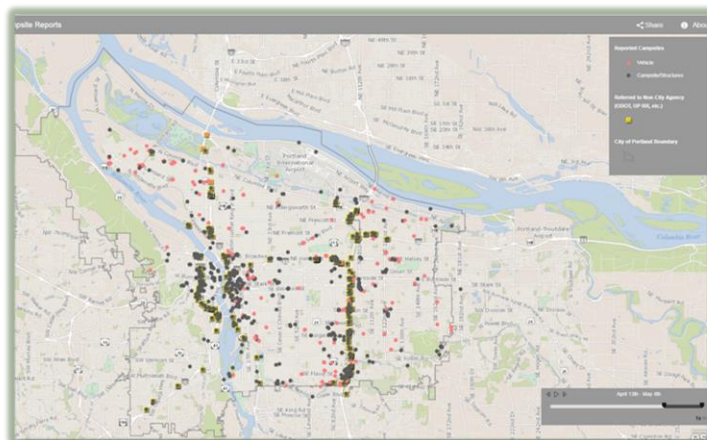



## Homelessness/Urban Camping Impact Reduction Program Update:

Last week we cleaned the following posted locations:

- Steel Bridge West Side–Near Day Storage (x2)
- Union Station–NW Broadway between NW Irving/Glisan (maintenance) \*
- NW Broadway and Hoyt
- NW 1st and Glisan

- Peninsula Crossing Trail
- Swan Island Boat Ramp

- 3541 NE 154th

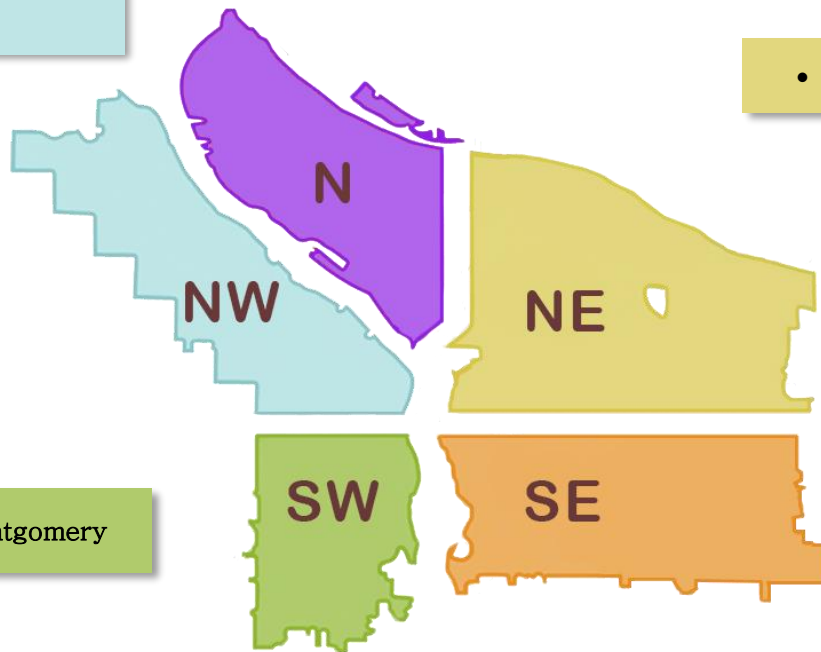

- SW 13th and Montgomery

- Eastbank Esplanade
- SE 12th and SE Alder
- SE 37th and SE Oak (Laurelhurst Park area)
- SE 99th and Pine
- SE 38th and SE Yamhill
- Ed Benedict Park (x2)
- SE 8th and Harrison
- SE 9th and Taylor
- SE 56th–57th and Powell
- SE 100th and Bush
- SE 9th and Stephens



## This week we are cleaning the following posted locations:

- NW Broadway and NW Naito
- Steel Bridge West Side–Near Day Storage
- Union Station–NW Broadway between NW Irving/Glisan (maintenance) \*
- NW Davis and NW 6th

- Midway
- Alice Springs
- N. Going, Greeley, and Going CT. Between Greeley and Interstate
- Across from 4333 N. Willamette Blvd

- NE Everett and NE MLK (maintenance) \*
- NE 6th and Everett
- NE 8th and Schuyler
- NE 122nd and Oregon
- NE 33rd and NE Broadway (Under NE 33rd)
- NE Interstate at Broadway Bridge East

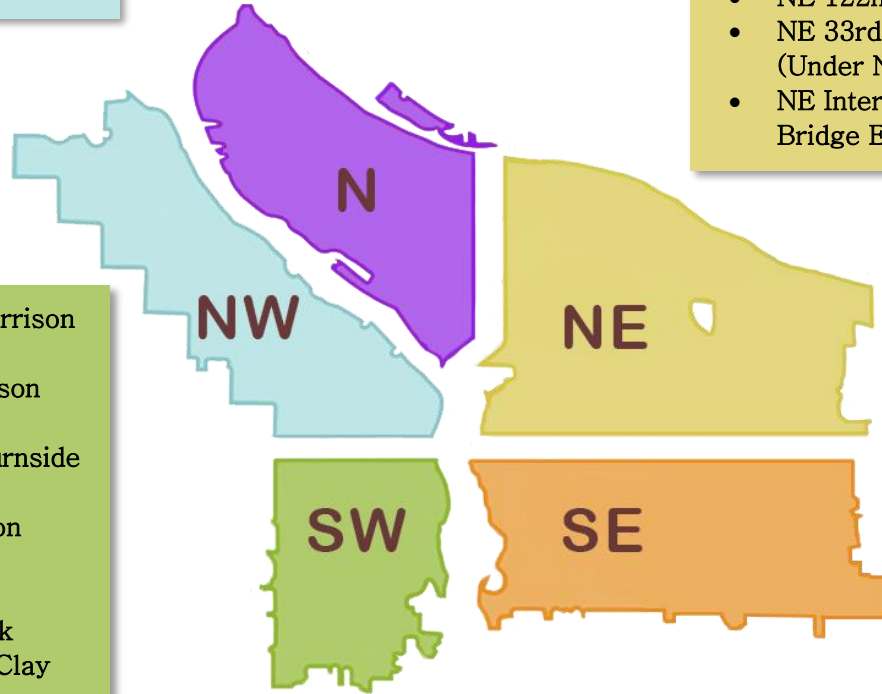

- SW Naito under the Morrison Bridge
- SW Naito and SW Madison
- SW 6th and SW Pine
- SW Park/Oak and W Burnside
- SW Park and Columbia
- SW 1st and SW Morrison
- SW 11th and Jefferson
- SW 1st and Ash
- SW 4th and Harvey Milk
- SW Broadway and SW Clay
- SW Clay and SW 11th
- SW 13th and Montgomery

- SE 37th and SE Oak (Laurelhurst Park area)\*
- SE Division Place and Grand (SE Ivon–maintenance) \*
- SE Lincoln/Division Between SE Grand/MLK and SE 6th
- Morrison Bridgehead Area–MLK and Morrison/Belmont (maintenance) \* include SE Alder from SE Water to SE 2nd
- Greater St Francis Area–including SE 11th and SE Pine, SE 10th and SE Washington (maintenance) \*
- Hawthorne Bridgehead Area–MLK and Madison/Hawthorne (maintenance) \*
- Eastbank Esplanade
- SE 12th and SE Alder

- SE 3rd and Ash
- SE 3rd and Ivon
- SE 6th and Washington
- SWCT @ Ross Island
- Beggars Tick
- SE Kelly East of 82nd
- SE Caruther St between SE Grand and SE 7th
- SE 102nd and Cherry Blossom. Behind Home Depot
- SE 102nd and Cherry Blossom
- SE 102nd and Pine
- SE 94th and Raymond
- SE 94th and Pardee



**Next week (beginning) 12/3/2018, the following locations are scheduled to be cleaned (locations to be posted by 11/30/2018\*):**

- NW Broadway and NW Naito
- Steel Bridge West Side- Near Day Storage
- Union Station (maintenance)-NW Broadway between NW Irving/Glisan\*

- N Wheeler and N Broadway

- NE Everett and NE MLK (maintenance)\*
- NE 6th and Everett
- NE 122nd and Oregon
- NE 42nd and NE Lombard
- Big 4 Corners
- Colwood

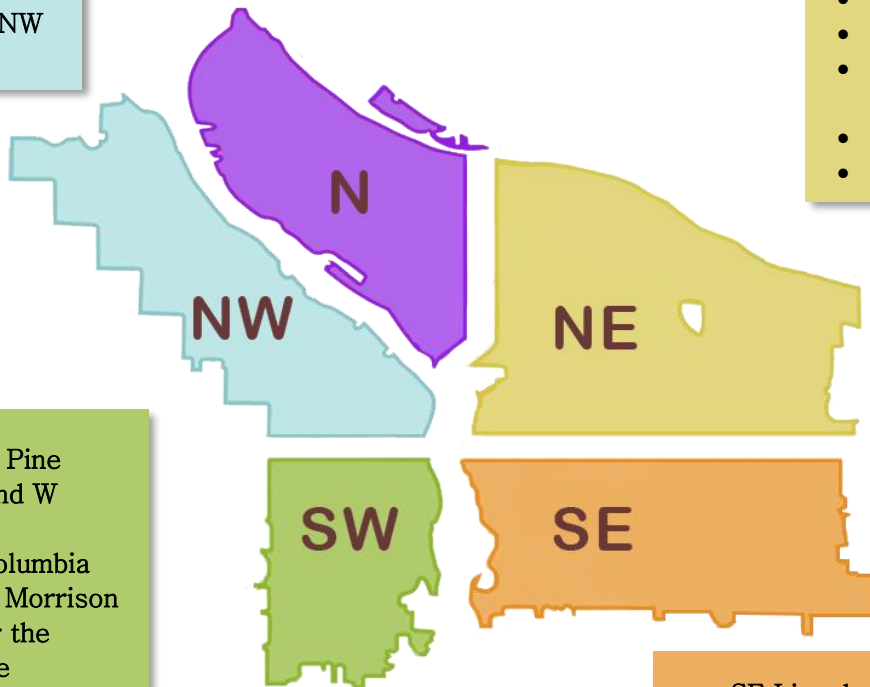

- SW 6th and SW Pine
- SW Park/Oak and W Burnside
- SW Park and Columbia
- SW 1st and SW Morrison
- SW Naito under the Morrison Bridge
- SW Naito and SW Madison

- SE Lincoln/Division Between SE Grand and SE 6th
- Greater St Francis Area-including SE 11th and SE Pine, SE 10th and SE Washington (maintenance)\*
- Morrison Bridgehead Area-MLK and Morrison/Belmont (maintenance) \* include SE Alder from SE Water to SE 2nd
- Hawthorne Bridgehead Area-MLK and Madison/Hawthorne (maintenance)\*
- SE Lincoln/Division Between SE Grand/MLK and SE 6th
- SE Division Place and Grand (SE Ivon-maintenance)\*
- SE 37th and SE Oak (Laurelhurst Park area)\*
- Oaks Bottom
- SE 138th and Clinton
- In front of 2519 SE 35th Place
- SE 124th and Powell

**\*This list will be added to throughout the week\***

**We will continue to monitor the situation along the I-205 MUP and SwCT, adjusting as needed.**

***Finish projects that were started the previous week or are maintenance projects\****