



CITY OF PORTLAND

WEEKLY CAMPSITE REPORT

November 18 – November 24, 2019

Last week, the Homelessness and Urban Camping Impact Reduction Program (HUCIRP):

- Posted and cleaned 50 campsites.
- Completed approximately 324 assessments—engaging with people living in camps, collecting garbage and biohazardous materials, and coordinating with service providers.

This week we received:

800 new campsite reports identifying 208 active campsites throughout the City.

Of these reports:

- 87 were reports of people living in vehicles.

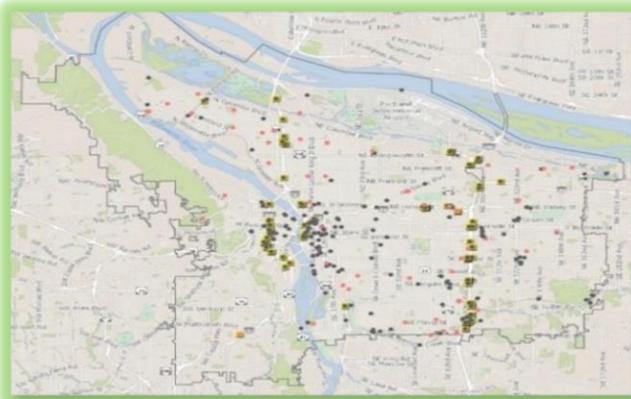

CLICK ON THE MAP ABOVE TO SEE ALL LOCATIONS REPORTED LAST WEEK

CLICK ON THE MAP BELOW TO SEE ALL LOCATIONS REPORTED IN THE LAST 12 WEEKS

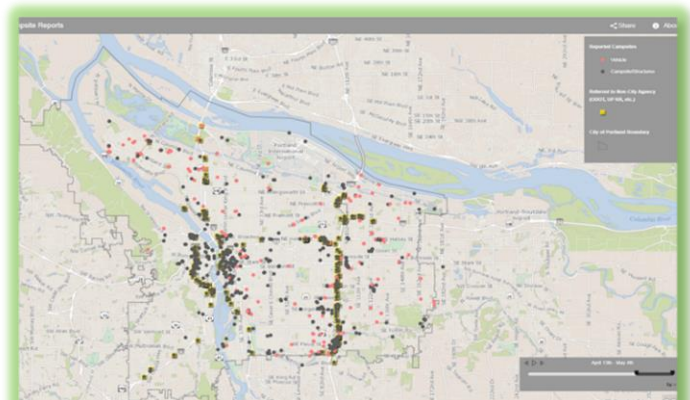



Homelessness/Urban Camping Impact Reduction Program Update:

Last week we cleaned the following posted locations*:

- NW Broadway and NW Naito
- Union Station-NW Broadway between NW Irving/Glisan (maintenance) *
- NW Davis from 5th to Broadway
- NW 4th-6th Burnside to Glisan
- NW Broadway and Irving

- Triangle lake
- I-5 At N Skidmore NB and SB loops
- N Union CT and MLK
- N Whitaker Island (I-5)
- I-5 Near N Victory
- Next to Kaiser on Interstate, W Side of I-5
- I-5 NB at N Hayden Island Dr

- NE 106th Between Wasco and Holliday
- NE 118th - 119th and Halsey
- 1613 NE 81st
- Rocky Butte SE Lower Level
- NE 6th and Everett
- Rocky Butte NE Lower level
- NE 33rd - 35th and Halsey

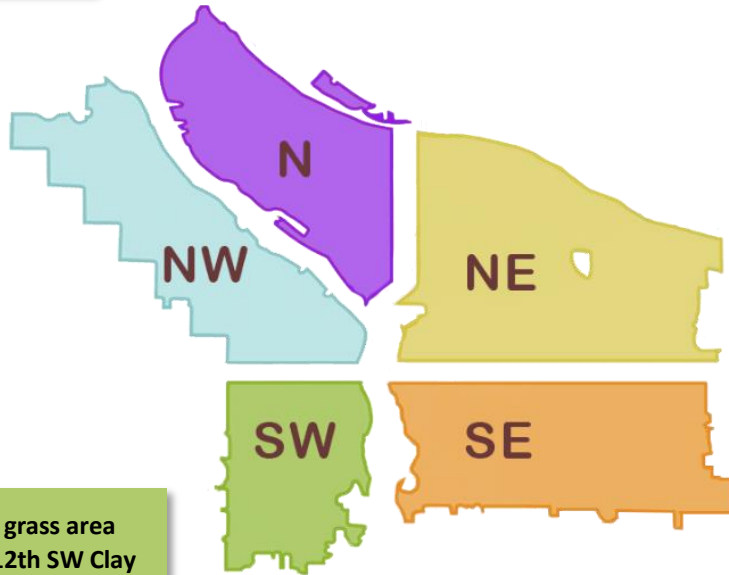

- I-405 and HWY 26 grass area
- SW 13th and SW 12th SW Clay to Montgomery
- SW 6th and Pine
- SW 1st and Ash
- SW 1st and Glisan

- SWCT near I205
- I205 MUP near SWCT
- SE Lincoln/Division Between SE Grand/MLK
- East Morrison Bridgehead
- East Hawthorne Bridgehead
- SE 82nd and Malden
- 9100 SE Crystal Springs
- SE 78th and Franklin
- Eastbank Esplanade (x2)
- SE 6th and Grant
- SE 9th and Stephens
- SE 17th and Powell
- SE 2nd and Washington
- SE 9th and SE Clay
- CEID SE Water to MLK - Alder to Belmont
- Greater SE 6th and Ivon
- I205 MUP near SE Bush
- SE 57th and Powell
- SE 60th and Powell
- SE 55th and Powell
- SE 10th and Washington
- I-205 MUP from SWCT to SE Foster
- SE 3rd and Main
- SE 12th and Main
- SE 3rd and Ash



This week we are cleaning the following posted locations*:

- NW Broadway and NW Naito
- Union Station-NW Broadway between NW Irving/Glisan (maintenance) *
- NW 31st and Industrial St
- I-405 NB on-ramp near NW 22nd Ave.
- I-405 SB under NW Glisan St.
- NW 15th - 16th and Johnson - Lovejoy
- NW Flanders/Hoyt/Glisan from 18th - 21st
- NW 4th - 6th Burnside to Glisan
- NW Davis from 5th to Broadway
- NW 3rd and Everett
- West Steel Bridge

- N Hunt b/n Albina and Kerby
- N Vancouver Way and N MLK
- N Loring and N Albina
- I-5 NB Loop Near MLK
- I-5 NB Near Delta Park
- N Schmeer b/t I-5 and Denver

- NE MLK and NE Davis
- NE MLK and Everett
- I-205 and Alderwood
- NE 87th to 91st and Hassalo
- NE 91st and Emerson
- I-205 MUP near NE Burnside
- Rocky Butte topside
- NE 33rd - 35th and Halsey
- NE 6th and Everett
- NE 7th between NE Flanders and NE Davis
- NE 118th -119th and Halsey

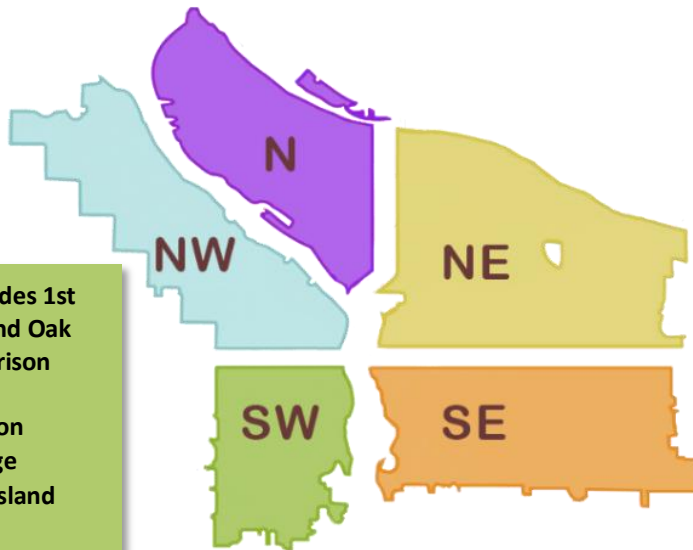

- SW Morrison Area (Includes 1st and Morrison to Naito and Oak including under the Morrison overpass on Naito)
- SW Naito and SW Madison
- I-84 and I-205 interchange
- I-5 SB by SW 24th grass island
- I-5 SB under Barbur Blvd
- SW Corbett and SW Kelly
- I-405 NB under SW Jefferson St.
- I-405 NB near SW 12th Ave.
- SW 1st and Ash
- SW 6th and Pine
- SW Park and Columbia
- SW 4th and Taylor
- SW Park - Oak and Burnside
- Greater Jefferson area
- SW 11th - SW 12th and Taylor
- SW 13th and 12th from Clay to Montgomery
- SW 14th and Montgomery to 14th and Hall
- HWY 26 and I-405 Interchange
- SW 18th and Salmon - Morrison

- SE 8th-9th and Main
- I-205 MUP near SE Pardee
- SE Powell E. of I-205
- SWCT from SE 92nd to Flavel
- SE Division at I-205 S offramp
- B/t SE Foster and Woodstock at I-205
- I-205 MUP N. of SE Foster
- SE 91st and Lafayette
- I-205 MUP near SE Steele
- SE 97th to 99th and Pine
- I-205 MUP from SE Clatsop to 92nd
- I-205 MUP near Mt. Scott/SE 92nd/Crystal Springs
- Kenilworth Park Eastside
- SE 24th-25th and Reynolds
- SE 86th and Powell
- Greater SE 6th and Ivon
- SE 6th and Grant
- SE Lincoln/Division Between SE Grand/MLK
- Laurelhurst Park
- SE 10th and Washington
- SE Ash and Sandy
- East Morrison Bridgehead
- East Hawthorne Bridgehead
- I-5 and Rosa Parks
- SE 9th and Clay
- SE 8th - 9th and Stephens
- SE 3rd south of SE Ankeny
- CEID SE Water to MLK - Alder to Belmont
- Eastbank Esplanade
- Brookside
- SE 17th and Belmont
- Oaks Bottom
- Kelly Butte

- Eastbank Esplanade underneath Burnside Bridge
- SE 96th near Lincoln, both sides of wall
- SE 2nd and SE Ankeny/Ash
- SE 33rd and Waverleigh
- Greater St Francis Area-including SE 11th and SE Pine, through 9th and Stark, SE 10th and SE Washington (maintenance) *



The following locations have been identified for cleanup and are to be posted in the following weeks*:

- NW 3rd and Everett
- NW 3rd and Burnside
- NW 15th and Overton
- Steel Bridge West Side-Near Day Storage
- NW 31st and NW Industrial Way
- NW 4th - 6th Burnside to Glisan
- NW Flanders 18th to 21st
- NW Hoyt 18th to 21st
- NW Glisan 18th to 21st"
- NW 15th - 16th and Johnson - Lovejoy
- NW Davis From 5th to Broadway

- N Missouri and N Holman (I-5 NB)
- N Stanton under Freemont Bridge
- N Montana and Rosa Parks (I-5 SB)
- I-5 SB at N Flint
- N Broadway and N Williams (Along I-5 SB)
- I-5 near N Columbia Blvd
- I-5 NB at N Russell (behind Sherwin Williams)
- N Skidmore and N Montana
- N Going On Ramp (I-5 SB)
- N Russell and N Kerby
- N Richmond and N Crawford
- Pittman Hydropark
- Columbia Slough near N Portland Rd
- N Graham and N Interstate
- N Decatur St. and Baltimore
- 13132 N Woodrush Way
- East Side Failing St Ped Overpass

- Peace Memorial Park near NE Oregon and NE Lloyd
- NE 31st and Multnomah
- NE 82nd and Schuyler
- NE 20th - 21st and NE Oregon
- NE 83rd and NE Halsey/Jonesmore
- NE 138th near NE Airport Way
- NE 59th and Hassalo
- NE 33rd-35th and Halsey
- NE 6th and Everett
- NE MLK and Everett

- SE 50th and Stark
- SE Main and SE 3rd
- SE 10th and SE Grant
- SE 83rd and Holgate/Schiller
- SE 35th Pl and Powell
- SE 10th and SE Pine
- SE 47th and Hawthorne
- SE 6th between SE Pine and SE Oak
- SE 8th and SE Ash
- SE 8th - 9th and Stephens
- SE 102nd and Stark
- SE 37th and Oak (Laurelhurst Park Area)
- Eastbank Esplanade
- SE Ash and Sandy
- SE Lincoln/Division Between SE Grand/MLK
- East Morrison Bridgehead
- East Hawthorne Bridgehead
- CEID SE Water to MLK - Alder to Belmont
- Greater SE 6th and Ivon
- SE 33rd and Waverleigh
- SE 6th and Grant
- SE 9th and Clay
- SE 10th and Washington

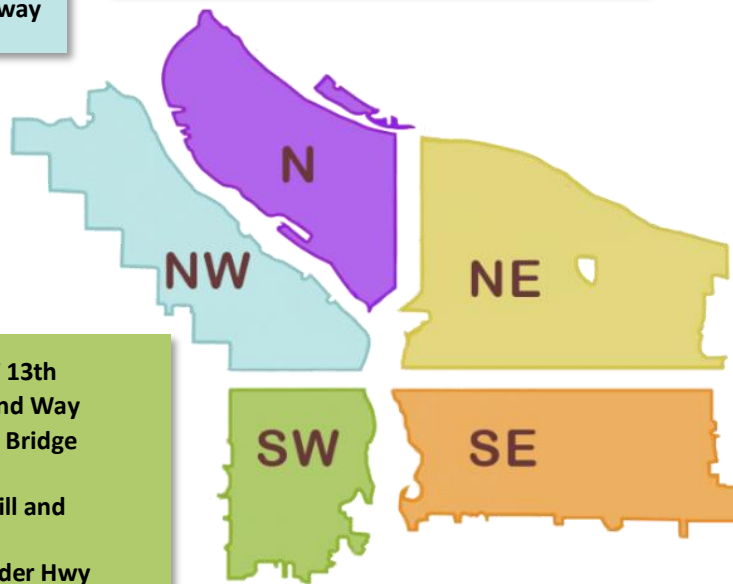

- Near SW Barbur and SW 13th
- SW Arthur and Ross Island Way
- I-5 NB under Ross Island Bridge north of SW Grover St
- SW 11th between Yamhill and Morrison
- SW 26th and Barbur (under Hwy 99W and I-5)
- SW Broadway and SW 4th
- SW 6th and Pine
- SW Park - Oak and Burnside
- SW Park and Columbia
- SW 1st and Ash
- Greater Jefferson
- SW 4th and Taylor
- SW 18th and Salmon - Morrison
- SW 11th - SW 12th and SW Taylor
- SW 14th and Montgomery to 14th and Hall
- SW 13th and 12th from Clay to Montgomery
- HWY 26 and I-405 Interchange (grass island)