



CITY OF PORTLAND

WEEKLY CAMPSITE REPORT

June 18 – June 24, 2018

This week we received:

583 new campsite reports identifying roughly 115 campsites throughout the City.
Of these reports:

- 160 were reports of camping on Oregon Department of Transportation (ODOT) property/right-of-way
- 102 were reports of people living in vehicles
- 37 were reports of camping on private properties
- 1 were reports of camping on Union Pacific right-of-way

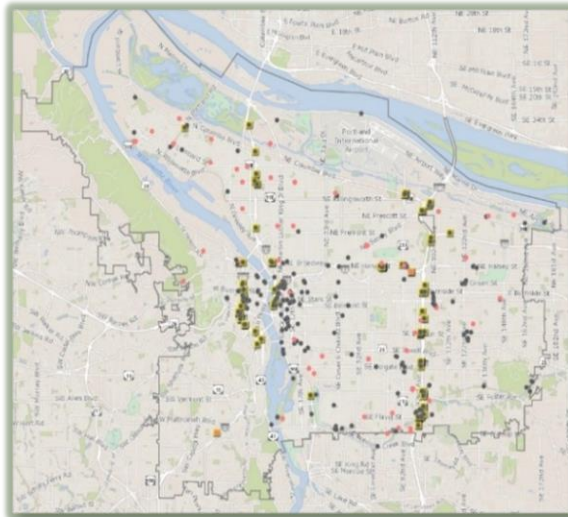

**CLICK ON THE MAP TO SEE
ALL LOCATIONS REPORTED
LAST WEEK**



**CLICK ON THE MAP TO
SEE ALL LOCATIONS
REPORTED IN THE LAST
12 WEEKS**

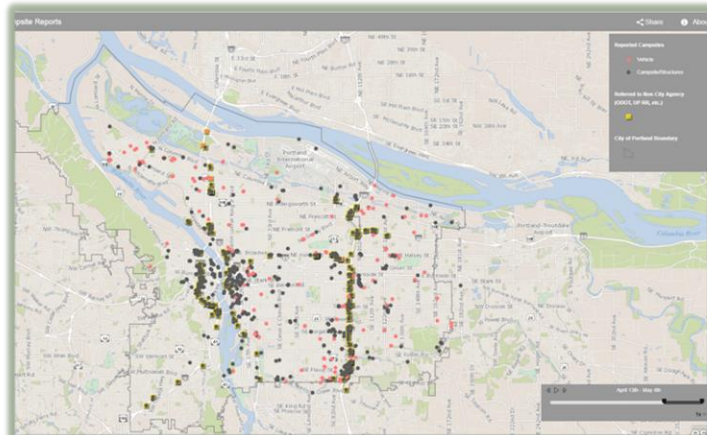



Homelessness/Urban Camping Impact Reduction Update:

Last week we cleaned the following locations:

- NW Nicolai and NW Sherlock
- NW 21st and NW Marshall
- NW 19th and Savier
- NW 15th and W Burnside
- NW Broadway and NW Naito
- Union Station–NW Broadway between NW Irving/Glisan (maintenance) *
- Steel Bridge West Side–Near Day Storage
- NW 6th and NW Irving

- Overlook Park
- N Tillamook (WB Property Near I-5)

- NE Everett and NE MLK (maintenance) *
- NE 6th and NE Everett
- NE 99th and Wygant
- NE 122nd and NE Wygant
- NE 81st and NE Schuyler
- NE 97th and Burnside
- NE Wheeler and NE Multnomah
- NE 82nd and NE Jonesmore

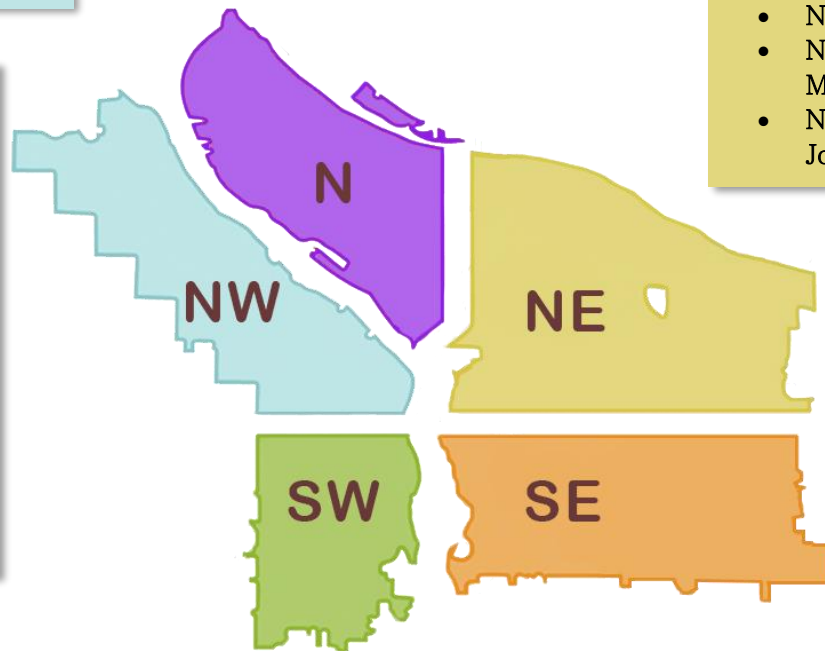

- SW 13th and SW Montgomery
- SW 12/13th and Market
- SW 2nd and SW Ash
- SW 10th and Columbia
- SW Park/Oak and W Burnside
- SW 12th and Salmon
- SW 12th and SW Taylor
- SW Park and SW Madison
- SW Naito under the Morrison Bridge
- SW Naito and SW Madison
- Barbur Woods

- SE Grand and Caruthers
- Greater St Francis Area—including SE 11th and SE Pine, SE 10th and SE Washington (maintenance) *
- Hawthorne Bridgehead Area–MLK and Madison/Hawthorne (maintenance) *
- SE Division Place and Grand (SE Ivon–maintenance) *
- SE Clay between SE 8th and SE 9th
- SE Division St and MLK (maintenance) *
- SE 14th and SE Alder
- SE 12th and SE Alder
- SE 12th and Alder
- SE 37th and SE Oak (Laurelhurst Park area)*
- SE 10th and SE Morrison
- SE 94th and Raymond
- SE 135th and Foster
- SE 57th and SE Powell
- SE Division and SE Grand
- SE 133rd and SE Clayborne
- SE Holgate (80th to 82nd)
- SE 124th and SE Division
- SE 102nd and SE Cherry Blossom
- SE 166th and SE Bush
- SE 80th/81st and Rhine
- SE Water and Alder
- SE 22nd and SE Powell/Lafayette
- Midland Park
- Ventura Park
- SE Water and SE Alder



This week we are cleaning the following locations:

- Union Station–NW Broadway between NW Irving/Glisan (maintenance) *
- NW Broadway and NW Naito
- Steel Bridge West Side–Near Day Storage
- NW 6th and Davis
- NW 21st and NW Reed
- NW 19th and NW Savier

- N Albina and N Loring St

- NE Everett and NE MLK (maintenance) *
- Colwood
- NE 138th and NE Airport Way (Columbia Slough Trail)
- NE Davis and NE Sandy
- NE 121st and Sandy (Grass Patch)
- NE 104th and NE Halsey
- NE 109th and NE Marx
- NE Halsey and NE Cesar Chavez

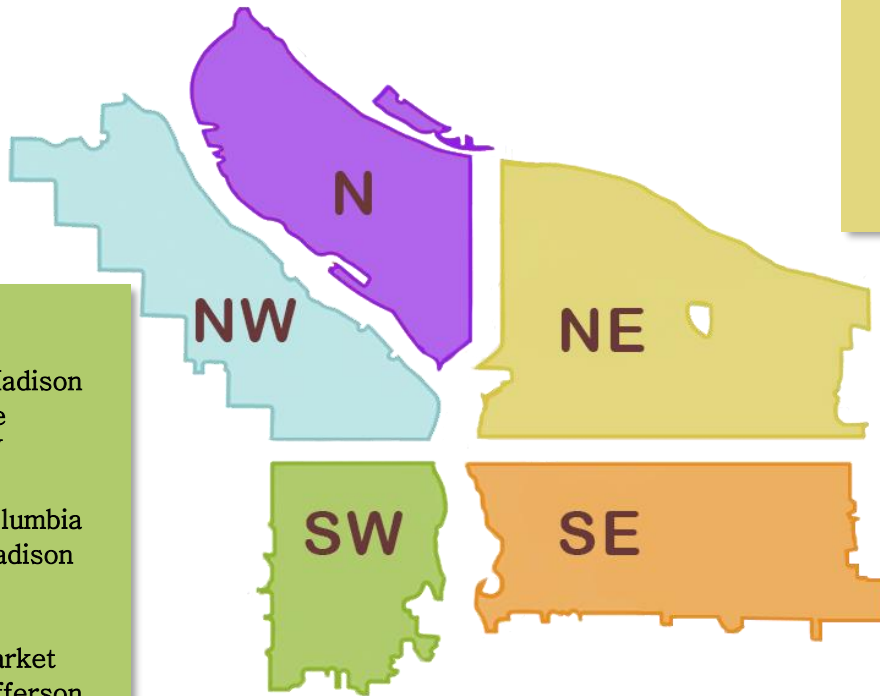

- SW Naito under the Morrison Bridge
- SW Naito and SW Madison
- SW 6th and SW Pine
- SW Park/Oak and W Burnside
- SW 10th and SW Columbia
- SW Park and SW Madison
- SW 13th and SW Montgomery
- SW 13th and SW Market
- SW 10th and SW Jefferson
- Washington Park (Ivy Gulch)

- SE Lincoln/Division Between SE Grand and SE 6th
- Greater St Francis Area—including SE 11th and SE Pine, SE 10th and SE Washington (maintenance) *
- Morrison Bridgehead Area–MLK and Morrison/Belmont (maintenance) * _include SE Alder from SE Water to SE 2nd
- Hawthorne Bridgehead Area–MLK and Madison/Hawthorne (maintenance) *
- SE Division St and MLK (maintenance) *
- SE Division Place and Grand (SE Ivon–maintenance) *
- SE 37th and SE Oak (Laurelhurst Park area)*
- SE 3rd and Ash
- SE 6th and Washington
- SE Water and Main
- SE Water and Morrison
- Eastbank Esplanade

- SE 3rd and SE Main
- SE 8th and SE Salmon
- SE 12th and E Burnside
- SE Oak between SE 13th and SE 14th
- SE Flavel and 92nd Under bridge and under I205
- SE Powell and SE 17th
- SE 97th and SE Woodstock
- SE 136th and SE Powell
- SE 82nd and SE Holgate/Schiller
- SE Division at I-205 overpass
- Oaks Bottom
- SE Division and 87th North side of Ped bridge
- SE 94th and Schiller
- SwCT and SE Luther Rd
- SE Holgate, SE 80th to SE 82nd



Next week (beginning) 7/2/2018, the following locations are scheduled to be cleaned (locations to be posted by 6/29/2018*):

- Union Station (maintenance)-NW Broadway between NW Irving/Glisan*
- NW Broadway and NW Naito
- Steel Bridge West Side-Near Day Storage
- NW 22-23rd and NW Kearney

- 8916 N Wilbur Ave
- N Larrabee and N Dixon
- Pittman Hydro Park/ N Going

- NE 97th and Glisan
- NE 8th and NE Broadway
- NE 148th and Halsey (Halsey Hydropark)
- NE Everett and NE MLK (maintenance)*
- NE 84th and NE Multnomah

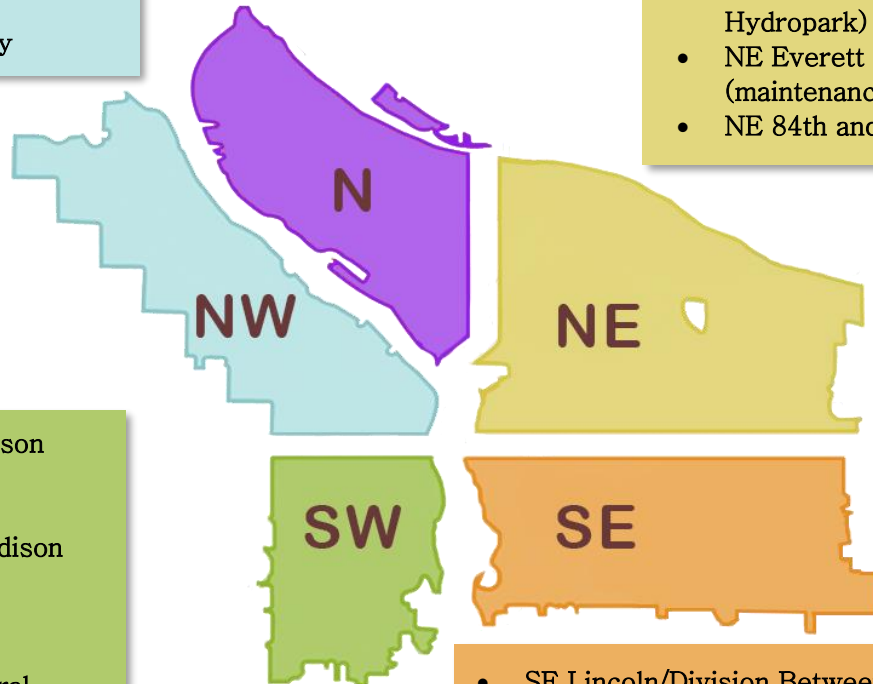

- SW 1st and SW Morrison
- SW Naito under the Morrison Bridge
- SW Naito and SW Madison
- SW 6th and SW Pine
- SW Park/Oak and W Burnside
- Stephens Creek Natural Area

- SE Lincoln/Division Between SE Grand and SE 6th
- Greater St Francis Area (maintenance)*
- Morrison Bridgehead Area-MLK and Morrison/Belmont (maintenance) * include SE Alder from SE Water to SE 2nd
- Hawthorne Bridgehead Area-MLK and Madison/Hawthorne (maintenance)*
- SE Division St and MLK (maintenance)*
- SE Division Place and Grand (SE Ivon-maintenance)*
- SE 37th and SE Oak (Laurelhurst Park area)*
- SE 22nd and SE Ankeny
- SE 87th and Division
- SE 40th and Hawthorne
- SE Tenino Loop-d-loop
- SE 147th and SE Foster (BES)
- 82nd and SE Schiller
- SE 79th and Holgate (near Library)
- SE 87th and SE Foster
- SE 28th and SE Raymond
- SE 32nd and SE Division
- SE 99th and E Burnside
- SE Powell and SE 123rd
- SE 119th Ave and SE Morrison St

This list will be added to throughout the week

We will continue to monitor the situation along the I-205 MUP and SwCT, adjusting as needed.

Finish projects that were started the previous week or are maintenance projects*