



# CITY OF PORTLAND

## WEEKLY CAMPSITE REPORT

September 17 – September 23, 2018

### This week we received:

788 new campsite reports identifying roughly 120 campsites throughout the City. Of these reports:

- 268 were reports of camping on Oregon Department of Transportation (ODOT) property/right-of-way
- 97 were reports of people living in vehicles
- 25 were reports of camping on private properties
- 2 were reports of camping on TriMet properties/rights-of-way
- 2 were reports of camping on Port of Portland properties
- 1 was a report of camping on Union Pacific property/right-of-way

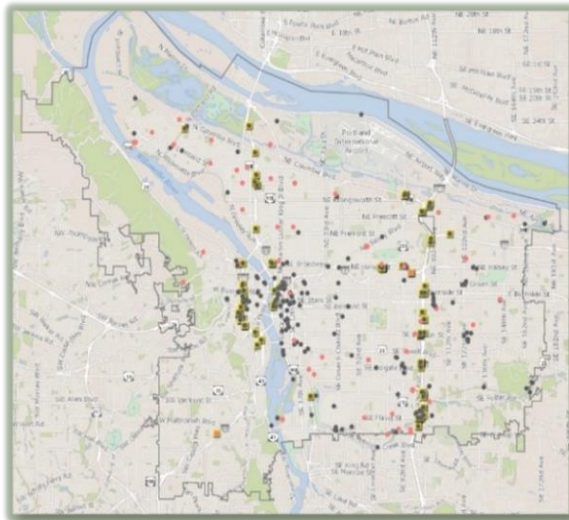

**CLICK ON THE MAP TO SEE ALL LOCATIONS REPORTED LAST WEEK**



**CLICK ON THE MAP TO SEE ALL LOCATIONS REPORTED IN THE LAST 12 WEEKS**

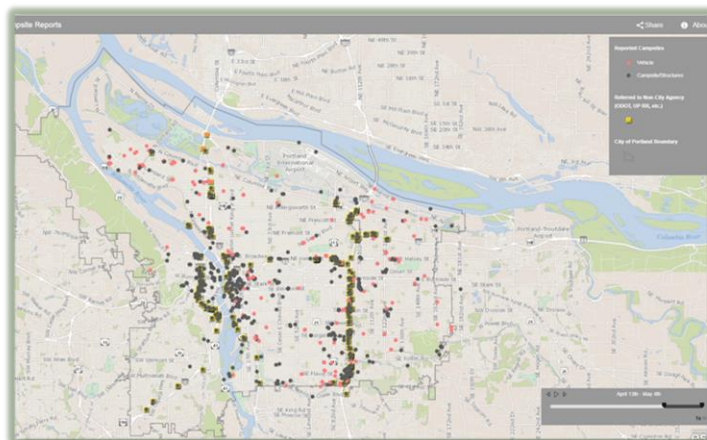



## Homelessness/Urban Camping Impact Reduction Update:

Last week we cleaned the following locations:

- NW 6th and Davis
- Union Station-NW  
Broadway between NW Irving/Glisan (maintenance)  
\* (x2)
- Steel Bridge West Side-  
Near Day Storage (x3)
- NW 23rd and York

- N Failing and N Montana
- N Larrabee and N Hancock
- N Larrabee and N Dixon
- Broadway Bridge East
- N Interstate and N Larrabee
- N Wheeler and Multnomah

- NE 8th and Broadway
- NE 6th and Everett
- NE 7th and NE Davis
- NE Everett and NE MLK  
(maintenance) \*
- NE 8th and Schuyler
- NE Interstate and  
Multnomah
- NE 16th and Holman
- Cesar Chavez and NE  
Halsey
- NE 65th and NE  
Portland Hwy
- NE 122nd and  
Oregon/Glisan
- East end of Steel Bridge
- NE 105th-112th and NE  
Killingsworth
- NE Lloyd and 1st
- Colwood
- 4620 NE Killingsworth

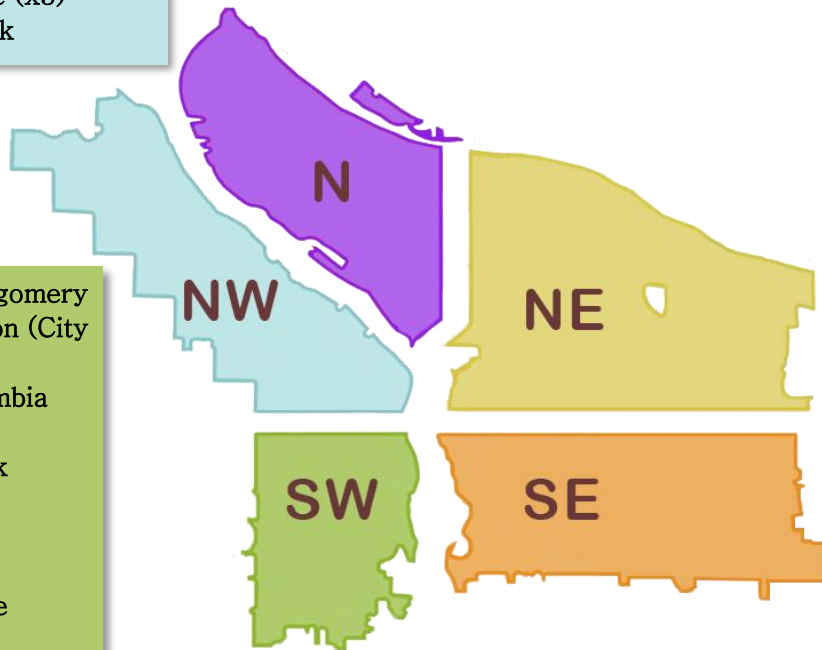

- SW 14th and Montgomery
- SW 4th and Madison (City  
Hall)
- SW Park and Columbia
- SW 13th and Main
- SW Naito and Stark
- SW 1st and Ash
- SW Naito and SW  
Madison
- SW Naito under the  
Morrison Bridge
- SW 6th and SW Pine (x2)

- SE 3rd and Main
- SE 37th and SE Oak (Laurelhurst Park  
area)\*
- SE 7th and Stark
- SE 10th and Washington
- SE 10th and Main
- SE 3rd and Ankeny (x2)
- SE 3rd and SE Ash (x2)
- SE 37th and SE Oak (Laurelhurst Park  
area)\*

- SE 10th and Main
- SE 6th Washington
- SE 122nd and Burnside
- SE 21st and Lafayette
- SE 92nd at SE Clinton
- SE 131st and SE Division
- SE 13th and SE Linn
- SE 89th and Crystal Springs
- SE 17th and SE Tenino
- SE 86<sup>th</sup> and Lambert
- SE 82nd and Rhone



## This week we are cleaning the following locations:

- NW Broadway and NW Naito
- Steel Bridge West Side-Near Day Storage
- Union Station-NW Broadway between NW Irving/Glisan (maintenance) \*

- N Interstate and Multnomah
- N Interstate and Oregon
- N Going and Going CT (Both sides)
- Madrona Park
- N Going and Greeley
- Midway
- Peninsula Trail

- NE Everett and NE MLK (maintenance) \*
- NE 6th and Everett
- NE 8th and Broadway
- NE 7th and NE Davis
- NE 11th and NE Davis
- NE 102nd and Weidler
- NE Jonesmore and 82<sup>nd</sup>
- Alice Springs
- Cross Levee

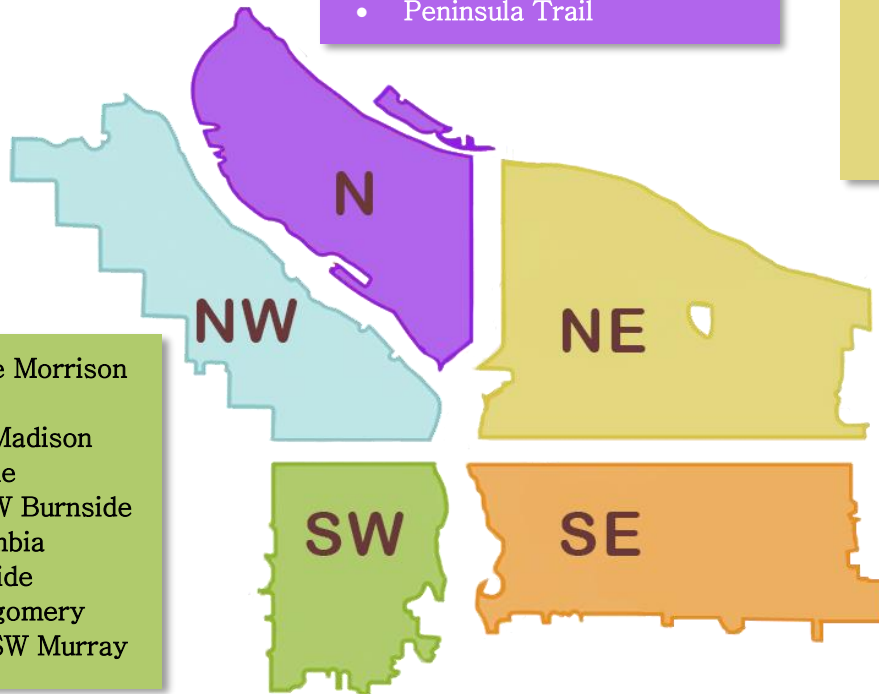

- SW Naito under the Morrison Bridge
- SW Naito and SW Madison
- SW 6th and SW Pine
- SW Park/Oak and W Burnside
- SW Park and Columbia
- W Naito and Burnside
- SW 14th and Montgomery
- SW Jefferson and SW Murray

- SE 37th and SE Oak (Laurelhurst Park area)\*
- SE Division Place and Grand (SE Ivon-maintenance) \*
- SE Lincoln/Division Between SE Grand/MLK and SE 6th (PBOT and BES)
- Morrison Bridgehead Area-MLK and Morrison/Belmont (maintenance) \* include SE Alder from SE Water to SE 2nd
- Greater St Francis Area-including SE 11th and SE Pine, SE 10th and SE Washington (maintenance) \*
- Hawthorne Bridgehead Area-MLK and Madison/Hawthorne (maintenance) \*
- Eastbank Esplanade
- SE 12th and SE Alder
- E 12th and Burnside
- SE 3rd and Main
- SE 10th and Washington
- SE 3rd and SE Ash
- SE 14th and Alder
- SE 10th and Main

- SE 3rd and Ankeny
- SE 7th and Alder
- SE 9th and Alder
- SE 1st and Oak
- SE Steele and 92nd
- SE Liebe and 92nd
- SE 94th from Schiller and Pardee
- SE 18th and Franklin
- SE 147th and SE Foster
- SE 86<sup>th</sup> and Crystal Springs
- SE 174th and Jenne Rd
- SE 124th and SE Powell
- SE Sherman and 152nd
- SwCT - SE Luther to SE Foster Rd
- SE 7th and Stark
- SE 6th and SE Washington
- SE 8th and Market
- SE 10th and SE Lincoln
- SE 2nd and Yamhill



**Next week (beginning) 10/1/2018, the following locations are scheduled to be cleaned (locations to be posted by 9/28/2018\*):**

- Union Station (maintenance)-NW Broadway between NW Irving/Glisan\*
- NW Broadway and NW Naito
- Steel Bridge West Side-Near Day Storage

- N Borthwick and N Knott
- Columbia Buffer behind 4121 N Juneau
- N Page and N Borthwick

- NE Everett and NE MLK (maintenance)\*
- NE 6th and Everett
- NE 65th and NE Killingsworth
- NE 33rd at Columbia Blvd
- 4144 NE Sandy Blvd
- NE 72nd and Sandy
- NE Halsey and 84th
- NE 102nd and Burnside
- NE 31st and NE Multnomah
- 104th and NE Fremont
- 81st and NE Siskiyou

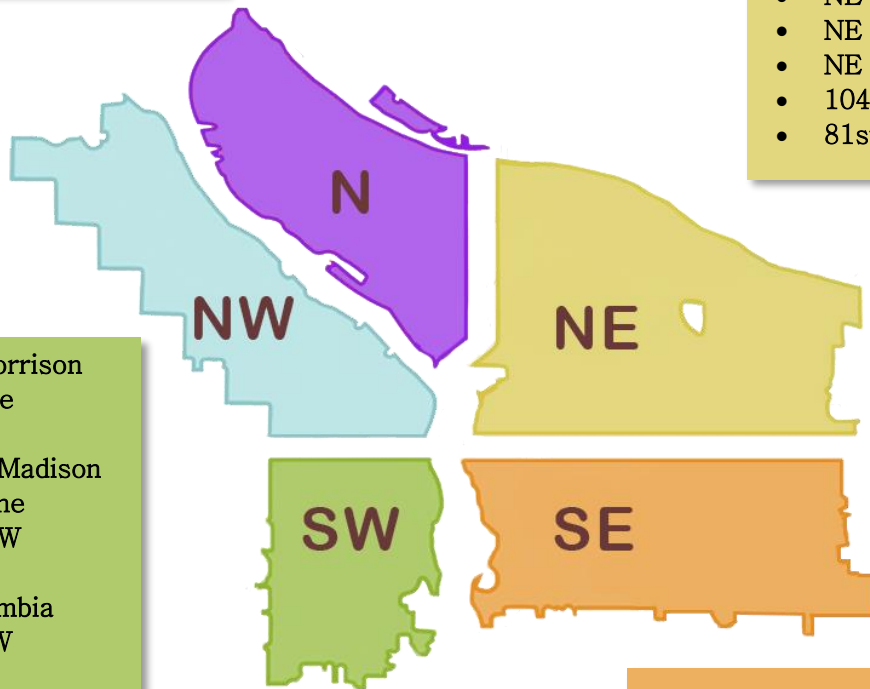

- SW 1st and SW Morrison
- SW Naito under the Morrison Bridge
- SW Naito and SW Madison
- SW 6th and SW Pine
- SW Park/Oak and W Burnside
- SW Park and Columbia
- SW Murray and SW Jefferson

**\*This list will be added to throughout the week\***

**We will continue to monitor the situation along the I-205 MUP and SwCT, adjusting as needed.**

*Finish projects that were started the previous week or are maintenance projects\**

- 111 SE Belmont
- 9th and SE Yamhill
- SE 85th and SE Foster
- 45th SE Harney - Errol Heights Park
- SE 80th-82nd Ave and SE Cora
- 102nd and Cherry Blossom
- SE 82nd and SE Rhone
- SE 122nd and SE Powell
- SE 90th - 92nd and Clinton
- SE 79th and SE Powell
- SE 41st - 42nd and Caruthers
- SE 148th and SE Caruthers

- SE Lincoln/Division Between SE Grand and SE 6th
- Greater St Francis Area-including SE 11th and SE Pine, SE 10th and SE Washington (maintenance)\*
- Morrison Bridgehead Area-MLK and Morrison/Belmont (maintenance) \* include SE Alder from SE Water to SE 2nd
- Hawthorne Bridgehead Area-MLK and Madison/Hawthorne (maintenance)\*
- SE Lincoln/Division Between SE Grand/MLK and SE 6th
- SE 110th and SE Cooper (Foster Flood Plain)
- SE 54th and SE Powell
- SE 81st and Glenwood
- SE 86th and Holgate
- SE Division Place and Grand (SE Ivon-maintenance)\*
- SE 37th and SE Oak (Laurelhurst Park area)\*
- 15031 SE Sherman