



CITY OF PORTLAND

WEEKLY CAMPSITE REPORT

June 17 – June 23, 2019

Update: This report format will be changing soon. The Homelessness and Urban Camping Impact Reduction Program (HUCIRP) is transitioning to a new workflow management system and the format of this report will be changing over the next several months.

This week we received:

1112 new campsite reports identifying roughly 225 campsites throughout the City. Of these reports (please note that 200 of these reports were submitted by 3 individuals):

- 185 were reports of people living in vehicles

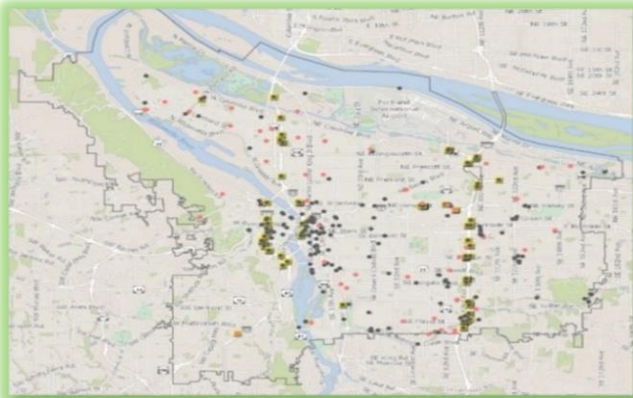

CLICK ON THE MAP ABOVE TO SEE ALL LOCATIONS REPORTED LAST WEEK

CLICK ON THE MAP BELOW TO SEE ALL LOCATIONS REPORTED IN THE LAST 12 WEEKS

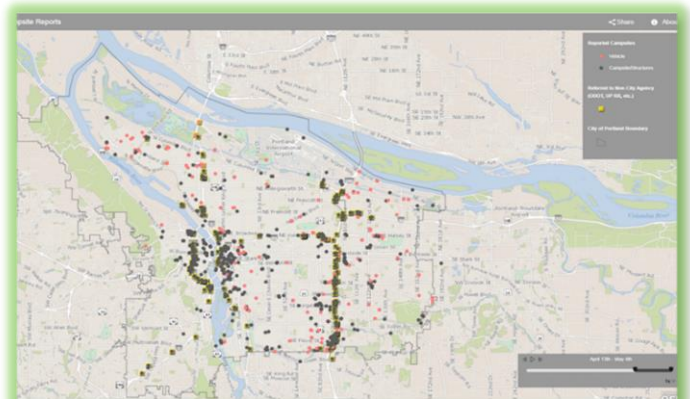



Homelessness/Urban Camping Impact Reduction Program Update:

Last week we cleaned the following posted locations*:

- NW 4th – 8th and Davis
- NW 5th and Glisan – Flanders
- NW 8th and Davis
- Union Station
- NW Broadway and NW Naito
- NW 15th from Glisan to Lovejoy

- Chimney Park
- N Interstate and Broadway Bridge
- *I5 and Rosa Park – SB On ramp*
- *I5 and Rosa Park – SB Exit*
- *I-5 Beech/Missouri*
- *I-5 Ainsworth/Minnesota (Both sides of sound wall)*
- *I-5 MLK/Marine Dr. (Underpass Loop)*
- *I-5 Columbia Underpass (S)*
- *I-5 Lombard NB Exit b*
- *99W/I-5 SB On ramp*

- Sullivan’s Gulch
- NE 82nd and Jonesmore
- NE 7th and Davis
- NE Wheeler and Multnomah
- NE Oregon and East-end Steel Bridge
- NE 100th and Weidler/Halsey
- NE Halsey and Grand
- NE Larrabee and Hancock
- NE Interstate and Larrabee
- NE Cesar Chavez and Sandy
- NE 60th and Going
- NE 6th and Everett
- NE Everett and NE MLK
- Colwood East and West
- NE 99th and I-84

**Locations written in italics indicate ODOT property to be posted by ODOT crews.*

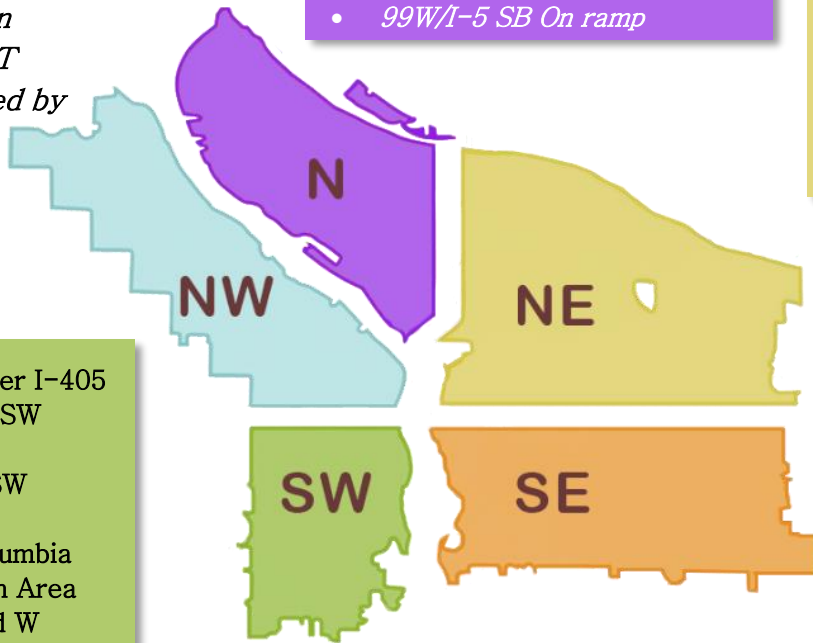

- Natio Pkway under I-405
- Highland Rd and SW Canyon Ct
- SW Harbor and SW Sheridan
- SW Park and Columbia
- Greater Jefferson Area
- SW Park/Oak and W Burnside
- SW 6th and SW Pine
- SW 18th from SW Salmon to SW Morrison
- SW Bancroft and Moody

- East Bank Esplanade under Hawthorne
- Eastbank Esplanade underneath the Morrison
- SE MLK and Morrison
- SE Grand and Division
- SE 7th–8th and Harrison
- SE 3rd and Belmont
- SE 9th and Mall
- SE 8th–9th and Main
- SE 3rd and Pine
- SE 10th and Pine
- SE 6th and Lincoln
- SE 37th and SE Oak (Laurelhurst Park area)
- Eastbank Esplanade (PBOT, ODOT, and PDC)
- SE Division Place and Grand
- SE 6th and Ivon
- Greater St Francis Area

- Errol Heights
- SE 35th and Yamhill
- SE 97th–99th and Pine
- SE 82nd and Lafayette
- SE 82nd and Rhone
- SE 88–90th and Lafayette
- SE 96th and Holgate
- Springwater @ 82nd
- Springwater @ Harney
- SE 40th to 41st and Caruthers
- SE 86th and Powell
- SE Bush near SE 94th
- I-205 MUP near SE Powell
- NB I-205 on-ramp at SE Foster
- I-205 MUP near SE Pardee
- NB I-205 Division off ramp



This week we are cleaning the following posted locations*:

- NW 6th ave to NW 4th ave and Davis
- NW 5th and Irving
- NW Broadway and NW Naito
- Steel Bridge West Side
- Union Station

- *BES-Swan Island Boat Ramp*
- *I-5 Denver/Victory NB Exit*
- *I-5 Jantzen Beach NB Exit*
- *I-5 Shaver/Skidmore (SE)*
- *I-5 Lombard SB Exit (NW Loop)*

- Columbia Slough Natural Area
- Columbia Slough Trail
- Cross Levee
- NE Halsey and NE 81st
- NE 122nd and Oregon
- I-205 MUP under NE Sandy
- NE 148th and Halsey
- I-205 and I-84 Interchange
- NE 39th and Halsey

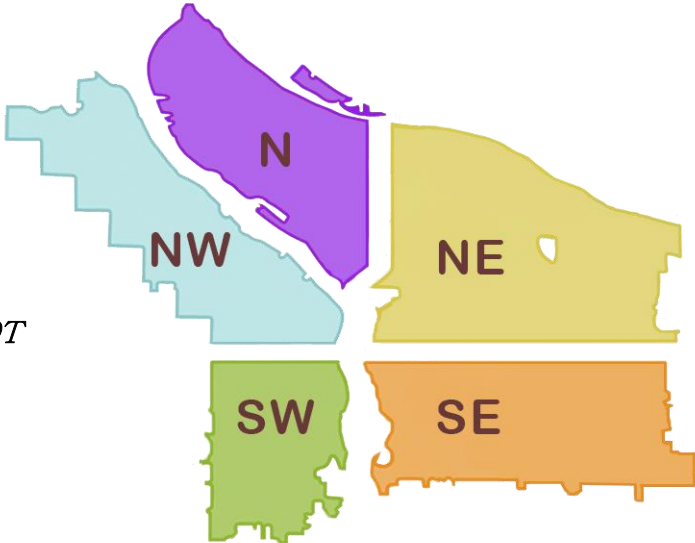

**Locations written in italics indicate ODOT property posted by ODOT*

- I-405 12th Ave. off-ramp area
- SW 6th and SW Pine
- SW Park/Oak and W Burnside
- SW 18th and SW Columbia/Jefferson (Collins Circle)
- SW 18th from SW Salmon to SW Morrison
- SW Naito and SW Madison
- Between SW 6th and SW Broadway on I-405 NB r/w and trail area
- SW Columbia and SW 16th

- SE 96th and Market-Lincoln
- SE 96th and Main-Market
- SE 96th and Main (ODOT Tax Lot)
- SE 96th and Woodstock
- Tideman Johnson Natural Area
- I-205 N bound off ramp to SE Foster
- SE 96th and Cora (ODOT property)
- SE Powell and 61st
- SE 79th and Powell
- I-205 MUP from SE Clatsop to Flavel
- SE 92nd and Crystal Springs to Cooper
- SE Flavel from 92nd to Knapp
- I-205 MUP from SE 92nd to Cooper
- SWCT from MUP to SE 101st
- SE Foster at I-205
- SWCT from MUP to SE 92nd
- Avalaon Park (19th and Division)

- Eastbank Esplanade underneath Burnside Bridge
- SE 17th and Powell
- SE Milwaukie and Schiller
- SE Grand and SE Harrison
- SE 3rd from Ash to Madison
- SE 8th and Harrison (Substation)
- SE 12th and SE Alder
- SE 37th and SE Oak (Laurelhurst Park area)*
- SE 6th and Ivon
- SE Division Place and Grand (SE Ivon-maintenance, including Taggart Shaft) *
- Eastbank Esplanade
- Greater St Francis Area



The following locations have been identified for cleanup and are to be posted in the following weeks*:

- Union Station
- NW Broadway and NW Naito
- Steel Bridge West Side
- NW 15th from Glisan to Lovejoy
- NW 8th and Park
- NW Davis - Broadway to 4th

- N Smith and N Trumbull
- Near 1935 N Prescott St (north and south side of Killingsworth)
- Near 10400 N Expo Rd
- Peninsula Crossing Trail
- N Vancouver at Columbia Slough

- NE Everett and NE MLK
- NE 37th and Sandy/I-84
- I-205 MuP and NE Sandy
- 2900 NE Hoyt St (Oregon Park)
- NE Hancock and NE Victoria

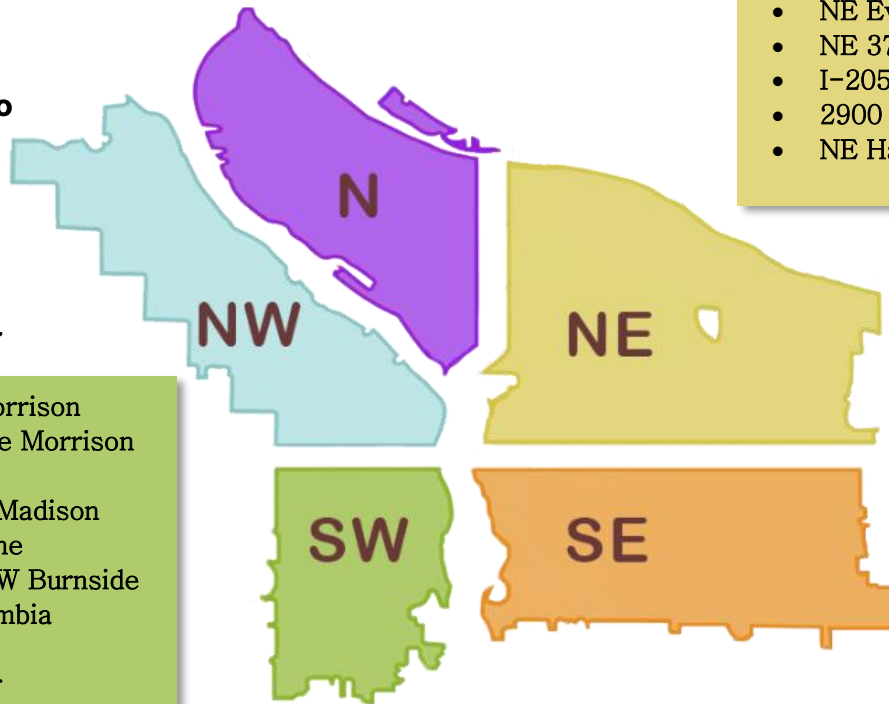

***This list will be added to throughout the week**

**Locations written in italics indicate ODOT property posted and cleaned by ODOT crews.*

- SW 1st and SW Morrison
- SW Naito under the Morrison Bridge
- SW Naito and SW Madison
- SW 6th and SW Pine
- SW Park/Oak and W Burnside
- SW Park and Columbia
- Greater Jefferson
- SW 4th and Taylor
- SW 18th from SW Salmon to SW Morrison
- SW 10th and SW Clifton
- SW College and Cardinell

- I-205 MuP @SE Knapp
- SE 80th - 82nd and SE Rhine
- SE Rhine and SE 82nd
- SE 92nd and SE Tenino Ct
- Foster Flood Plain
- SE 95th and SE Foster
- I-205 and E Burnside
- I-205 NB Division St Offramp (east side)

- SE Lincoln/Division Between SE Grand and SE 6th
- Greater St Francis Area
- Morrison Bridgehead Area
- SE Water to SE 2nd
- Hawthorne Bridgehead Area
- SE Lincoln/Division Between SE Grand/MLK and SE 6th
- SE Division Place and SE Grand
- SE 37th and SE Oak
- ODOT-Eastbank
- SE 12th and SE Alder
- SE 8th and SE Harrison (Substation)
- SE 6th and Ivon
- East side of I-205, north of Tenino Ct and south of SE Flavel