



CITY OF PORTLAND

WEEKLY CAMPSITE REPORT

February 17 – February 23, 2020

Last week, the Homelessness and Urban Camping Impact Reduction Program (HUCIRP):

- Posted and cleaned 68 campsites.
- Completed approximately 396 assessments—engaging with people living in camps, collecting garbage and biohazardous materials, and coordinating with service providers.

This week we received:

943 new campsite reports identifying 277 active campsites throughout the City.

Of these reports:

- 68 were reports of people living in vehicles.

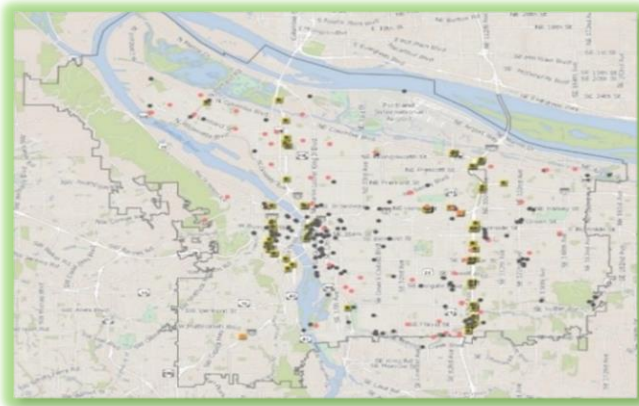

CLICK ON THE MAP ABOVE TO SEE ALL LOCATIONS REPORTED LAST WEEK

CLICK ON THE MAP BELOW TO SEE ALL LOCATIONS REPORTED IN THE LAST 12 WEEKS

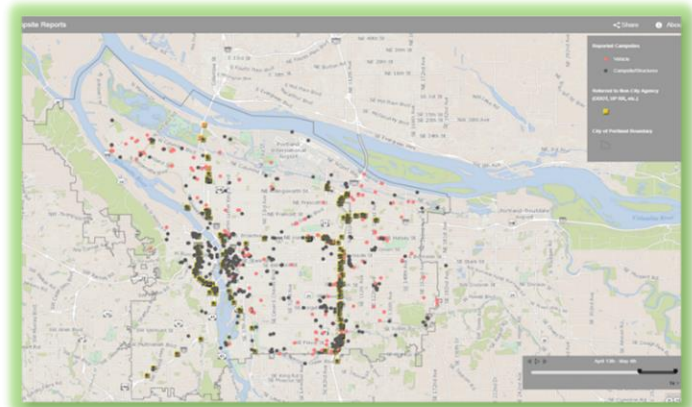

****Special note: due to the possibility of severe weather conditions, campsite postings and cleanup will be delayed if any of the severe weather criteria below are met.**

1. Forecasted temperature of 25° F (-3.9° C) or below.
2. Forecasted snow accumulations of 1.0 inch or more sticking to the ground in most locations.
3. Forecasted temperature at or below 32° F (0° C) with driving rain of 1.0 inch or more overnight.
4. Other conditions, including severe wind chills or extreme temperature fluctuations.



Homelessness/Urban Camping Impact Reduction Program Update:

Last week we cleaned the following posted locations*:

- NW 29th and Roosevelt
- NW 18th and Hoyt

- I-5 -N Marine Dr/MLK Clover Leaf
- Columbia Buffer
- N Wheeler/Williams/Winning Way
- N Kirby and N Ross
- N Columbia and Argyle
- I-5 NB N Holman to Rosa Parks
- 3600 N Hayden Island Dr

- NE 102nd and Weidler
- Behind 9500 NE 92nd
- NE 82nd and Schuyler
- NE MLK and I-84
- Near NE 122nd and Marine Dr
- I-84 and I-205 Interchange
- NE Killingsworth near 92nd
- 4645 NE 135th
- 4200 NE 148th

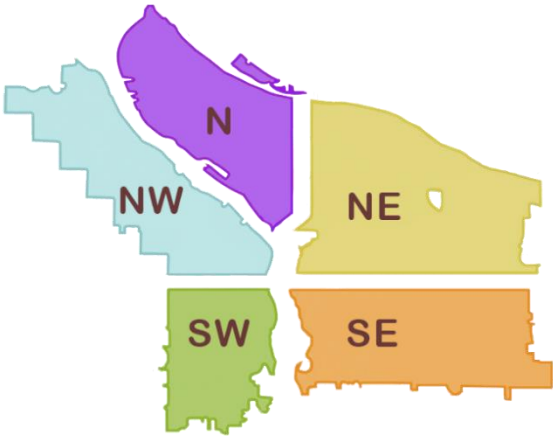

- SW 13th and Barbur
- I-405 12th Ave Offramp
- River view Natural Area
- HWY 26 Interchange Area (and Grass Island)
- SW 13th and 12th from Clay to Montgomery
- SW 15th and Taylor
- SW Jefferson and Murray
- Washington Park
- SW Naito/SW 1st and I-405
- SW 1st and Washington
- SW 14th and Montgomery to 14th and Hall

- Oaks Bottom
- I-205 MUP near SE Glenwood
- SE 92nd and Crystal Springs
- SE Powell and SE 136th
- SE 26th and Raymond
- SE 2nd/3rd and Madison/Hawthorne
- SE 3rd and Oak
- SE 88th-91st and Lafayette
- Foster Flood Plain
- SWCT near I-205
- SE 61st and Powell
- SE 54-57th and Powell
- SE Powell near I-205
- SE 20th and Belmont/Yamhill
- SE 79th and Powell
- SE 74th-75th and Powell
- Under I-5 near Eastbank esplanade
- SE 80th and Rhine
- Eastbank Esplanade underneath Burnside Bridge

- SE 1st and Oak
- SE 17th and Powell
- I-205 MUP from SE Clatsop to a Crystal Springs
- SE 28th/29th and Washington
- SWCT near SE 100th
- SE 17th and Haig
- I-205 MUP near SE Pardee
- SE Lincoln/Division Between SE Grand/MLK
- SE 40th and Main
- SE 8th and SE Ash
- I-205 MUP from SE 92/Mt.Scott to Crystal Springs
- Greater Ivon Area
- SE 8th b/t SE Washington and SE Alder
- SE 5th and Pine
- SE 10th and Grant
- SE 3rd and Main
- 1834 SE 8th
- SE 15th and Alder
- SE 33rd and Waverleigh
- SE 9th and Madison



This week we are cleaning the following posted locations*:

- Forest Park
- Union Station
- Steel Bridge West Side-Near Day Storage
- NW 15th and Everett
- NW 21st and Marshall
- NW 3rd-6th Burnside to Glisan
- NW 17th-19th Thurman-Savier
- NW 20th and Thurman

- 8368 N Interstate PI (N Columbia at I-5)
- N Hunt b/t Albina and Kerby
- N Interstate and Greeley
- N Union Ct and MLK
- N Vancouver Ave under RR overpass Near Farragut City Park
- N Larrabee and N Dixon Street
- N Multnomah and Wheeler
- N Broadway and N Vancouver
- N Wheeler and N Broadway
- Broadway Bridge East
- N Richmond and Crawford
- Columbia Slough near N Portland Rd
- ODOT Property By 2309 N Kerby
- I-5 NB MLK Offramp

- NE Weidler and Williams
- NE Broadway and Williams
- Under NE 43rd Off-Ramp
- NE 92nd and Halsey
- NE 1st and Oregon
- NE 60th and Prescott
- East End Steel Bridge and NE Oregon
- NE 1st and Lloyd
- I-205 MUP near NE Prescott
- I-205 MUP near NE Sandy
- NE 82nd and Halsey
- NE 14th and Davis
- NE 33rd-35th and Halsey
- Gateway Green
- NE 105th and Fremont
- NE MLK and Everett
- NE MLK-10th and Everett-Davis
- NE 20th-21st and Oregon
- MLK and I-84
- Rocky Butte East

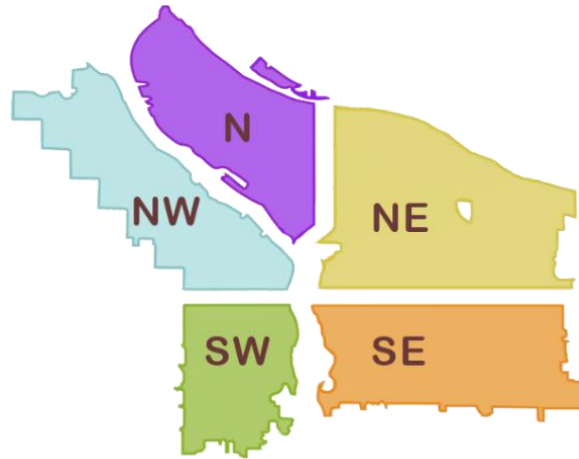

- I-405 NB under SW Jefferson St.
- SW Corbett and SW Kelly grass area
- 99W West of Highway 10 (Under 99W and under Highway 10)
- Terwilliger Wildlands
- I-5 SB Near SW Baker and SW Water Ave
- SW Naito and Madison
- SW 13th and Main
- SW 13th and 12th from Clay to Montgomery
- HWY 26 and I-405 Interchange (grass island)
- SW 14th and Montgomery to 14th and Hall
- I-405 12th Ave Offramp
- Near SW Kelly and Bancroft
- SW 6th and Pine
- SW Naito and Morrison

- SE 6th-7th and Pine
- SE 1st and Oak
- I-205 MUP near SE Pardee
- I-205 MUP near SE Holgate/Cora
- I-205 MUP near SE Bush
- Greater SE 6th and Ivon
- SE Lincoln/Division Between SE Grand/MLK
- CEID SE Water to MLK - Alder to Belmont
- Under I-5 near Eastbank Esplanade
- East Hawthorne Bridgehead
- SE 6th-7th and Oak
- East Morrison Bridgehead
- SE 24th-25th and Schiller
- I-205 MUP near SE Steele
- Powell Park (SE 22nd-24th and Powell)
- SE 37th and Oak (Laurelhurst Park Area)
- Eastbank Esplanade
- SE 3rd and Ash
- Sewallcrest Park (SE 32nd and Market to Lincoln)
- Sunnyside School Area (SE 35th and Yamhill)
- SE 17th and Powell
- SE 8th-9th and Main

- SE Flavel near I-205
- Oaks Bottom
- Beggars Tick
- I-205 MUP near SE Salmon
- Foster Flood Plains BES
- Kelly Butte Tank Site
- I-205 MUP near SE Division
- I-205 MUP from SE Yamhill to Washington
- Clinton Community Garden
- Greater St. Francis Area (SE 9th-12th and SE Oak-Stark)
- SE 86th and SE Powell (n side of Powell)
- SE 82nd and Bush
- SE 174th and Jenne
- SE 79th and SE Powell
- I-205 MUP from SE Powell to Division



The following locations have been identified for cleanup and are to be posted in the following weeks*:

- NW 17th and Raleigh
- NW 31st and Guam
- Across from 2299 NW 23rd
- NW 23rd and Roosevelt
- Union Station
- Steel Bridge West Side- Near Day Storage
- NW 3rd-6th Burnside to Glisan
- I-405 and Couch
- NW 15th-16th and Johnson to Glisan
- NW Flanders 18th to 21st
- NW Hoyt 18th to 21st
- NW Glisan 18th to 21st
- NW Davis From 5th to Broadway
- NW 15th - 16th and Johnson - Lovejoy
- NW Naito and Broadway

- I-5 NB MLK Offramp
- Residential side of soundwall on N Minnesota b/t N Killingsworth and N Ainsworth
- N Lombard and N St Louis- Alleyway
- Ramsey Lake
- N Decatur St. and Baltimore
- N Vancouver and NE Broadway
- 13132 N Woodrush Way
- PCT South of Lombard*
- I-5 NB Rosa Parks Offramp

- NE 6th and Halsey-Clackamas
- NE 3rd and Clackamas
- East Burnside and NE 158th
- Near 10341 NE Fargo
- *Columbia slough Trail near NE Whitaker and NE 138th**
- *NE 138th near NE Airport Way**
- *NE 138th and Columbia Slough**
- Behind 321 NE Davis
- NE Grand and Halsey
- NE 33rd-35th and Halsey
- NE MLK-10th and Everett-Davis*
- NE MLK and Everett*
- 148th and E Burnside
- NE 65th and NE Portland Hwy

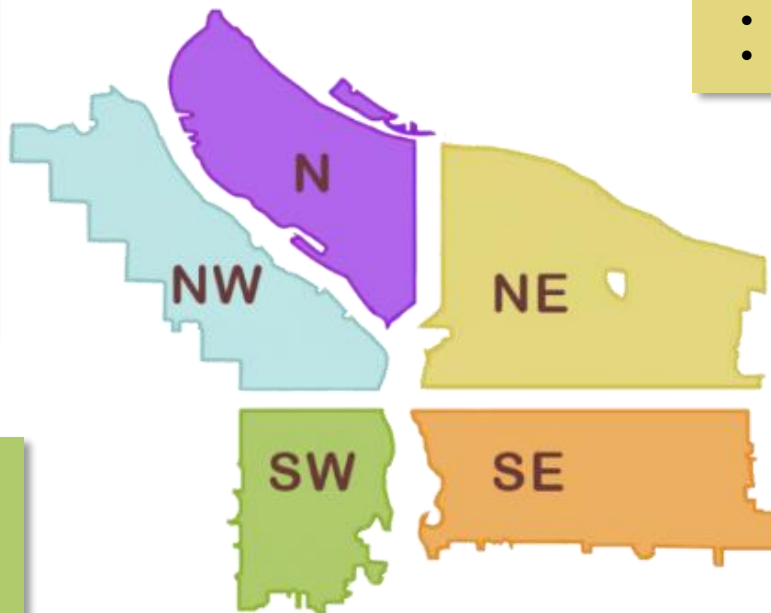

*Italics indicate [Navigation Team](#) site

- Broadway Tank
- SW Sheridan and Water
- 10315 SW Barbur Blvd
- W End Ross Island Bridge
- Pittock Mansion Tank
- SW Park and I-405
- SW Naito and Madison
- SW 14th and Montgomery to 14th and Hall
- SW 13th and 12th from Clay to Montgomery
- HWY 26 and I-405 Interchange (grass island)
- I-405 12th Ave Offramp
- SW 6th and Pine
- SW Naito and Morrison
- SW 18th and Market Walking Path
- SW Park - Oak and Burnside
- SW 10th and Clay-Columbia
- SW Park and Columbia
- SW 1st and Ash
- SW 11th - SW 12th and SW Taylor
- SW 1st and Morrison

- Eastbank Esplanade
- SE 26th and SE Steele
- E Burnside at 205 MUP
- SE 94th and SE Gladstone
- SE 94th and SE Mitchell
- SE 92-93 and SE Clinton
- Lents Triangle
- Greater St. Francis Area (SE 9th-12th and SE Oak-Stark)
- East Morrison Bridgehead
- East Hawthorne Bridgehead
- CEID SE Water to MLK - Alder to Belmont
- SE 102nd and Stark
- SE Lincoln/Division Between SE Grand/MLK
- Greater Essex and Greater Holgate
- Greater SE 6th and Ivon

- SE 97th and Pine
- Powell NB off ramp from Holgate to Powell
- SE 15th and Morrison/Alder
- SE 85th and Division
- SE 92nd and Crystal Springs
- SE 84th and Ellis
- SE 47th and Haig
- SE Powell West of SE 92nd Ave
- SE 3rd and Ash
- SE 1st and Oak
- Sunnyside School Area (SE 35th and Yamhill)
- Sewallcrest Park (SE 32nd and Market to Lincoln)
- Powell Park (SE 22nd-24th and Powell)
- SE 17th and Powell
- SE 35th PI and Powell
- SE 37th and Oak (Laurelhurst Park Area)
- SE 97- 99th and Pine
- SE 33rd and Waverleigh
- SE 6th and Grant
- SE 10th and Washington