



CITY OF PORTLAND

WEEKLY CAMPSITE REPORT

October 15 – October 21, 2018

This week we received:

682 new campsite reports identifying roughly 115 campsites throughout the City. Of these reports:

- 200 were reports of camping on Oregon Department of Transportation (ODOT) property/right-of-way
- 102 were reports of people living in vehicles
- 18 were reports of camping on private properties
- 8 were reports of camping on Union Pacific properties/rights-of-way

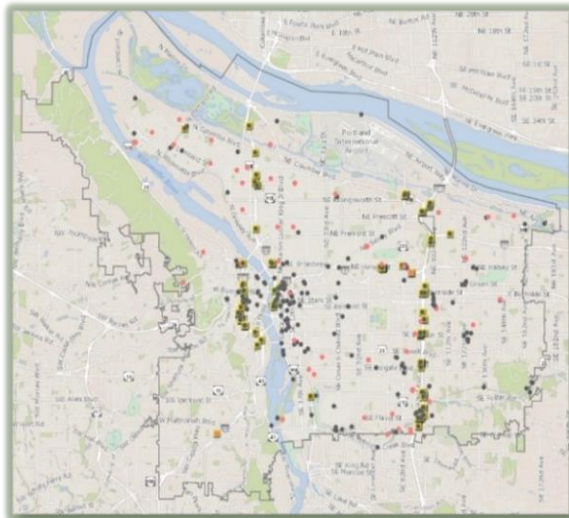

**CLICK ON THE MAP TO SEE
ALL LOCATIONS REPORTED
LAST WEEK**

**CLICK ON THE MAP TO
SEE ALL LOCATIONS
REPORTED IN THE LAST
12 WEEKS**

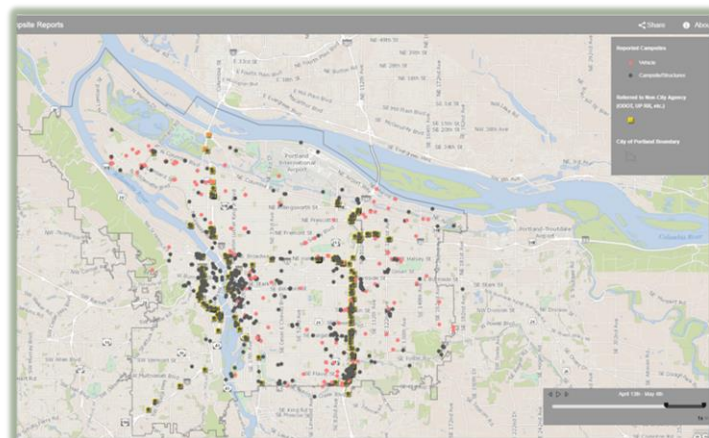



Homelessness/Urban Camping Impact Reduction Update:

Last week we cleaned the following locations:

- Union Station–NW Broadway between NW Irving/Glisan (maintenance) *
- NW 15th and Burnside
- NW Marshall and Station Way
- NW 9th and Couch
- NW 5th and Irving

- Pittman Hydro Park
- N Larrabee and Hancock
- N Larrabee and Dixon
- N Going / Interstate – Greeley

- Peace Memorial Park
- NE 122nd and Davis
- NE 1st and Oregon
- Alice Springs
- NE Everett and NE MLK (maintenance) *
- NE 6th and Everett

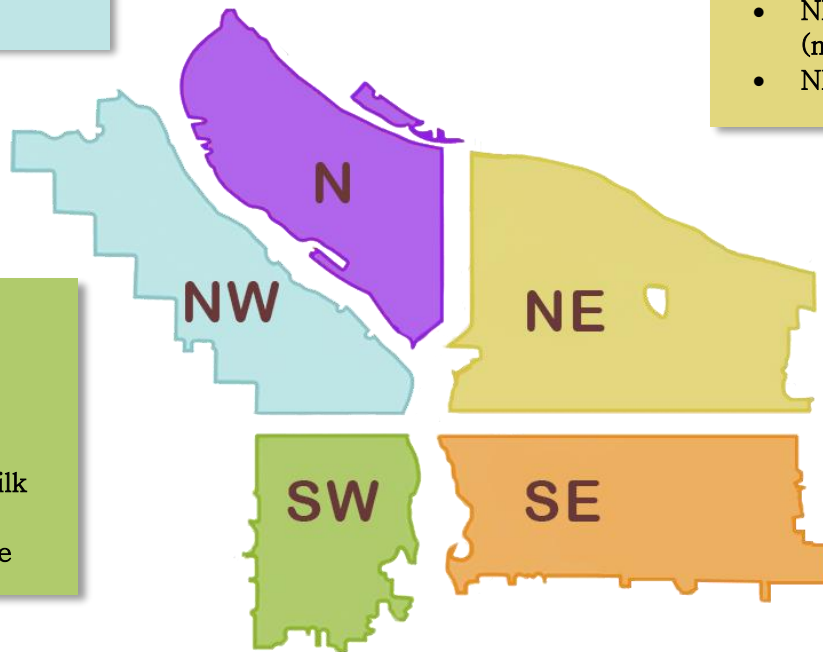

- SW Naito and SW Madison
- SW Naito under the Morrison Bridge
- SW 1st and Ash
- SW 4th and Harvey Milk
- SW 10th and Clay
- Under the Vista Bridge

- SE Water and Washington
- SE 8th and Yamhill
- SE 7th and Alder
- SE 9th and Alder
- SE 8th and SE Alder
- SE 10th and Alder
- SE 6th and Alder
- SE Division Place and Grand (SE Ivon–maintenance) *
- SE 12th and SE Alder
- Greater St Francis Area—including SE 11th and SE Pine, SE 10th and SE Washington (maintenance) *
- Morrison Bridgehead Area–MLK and Morrison/Belmont (maintenance) * include SE Alder from SE Water to SE 2nd
- SE 10th and Main
- SE 11th and Alder
- SE 53rd and Franklin
- SE 85th and Foster
- SE 10th and Washington
- SE 40th and Caruthers
- SE 124th and Powell

- SE 37th and SE Oak (Laurelhurst Park area)*
- SE Tenino loop–d–loop
- SE Rhine and 81st
- SE 94th and Pardee
- SE Holgate and 80th
- SE 22nd and Lafayette
- SE 14th and Alder
- SE 1st and Oak
- SE 7th and Stark
- SE 3rd and Ankeny
- SE 79th and Powell
- SE 39th and Main
- SE 136th and SE Powell
- SE 7th and Division (Union Pacific)
- SE Division and Grand
- SE 6th and Division
- SE 3rd and Stephens



This week we are cleaning the following locations:

- Union Station–NW Broadway between NW Irving/Glisan (maintenance) *
- NW Broadway and NW Naito
- Steel Bridge West Side–Near Day Storage
- Property off Woodrush Ave
- NW 17th and NW Hoyt

- N Interstate and Columbia Blvd
- Midway
- Swan Island Boat Ramp
- Behind 4121 N Juneau – Columbia Blvd Community Trail
- 10540 N Portland Rd – Columbia Slough South of Triangle Lake

- NE Everett and NE MLK (maintenance) *
- NE 6th and Everett
- NE 8th and Schuyler
- NE 7th and Tillamook/San Rafael
- NE 33rd at Columbia Blvd
- BES Pump Station – 9950 NE 6th Drive
- Alice Springs
- NE 115th and Sumner

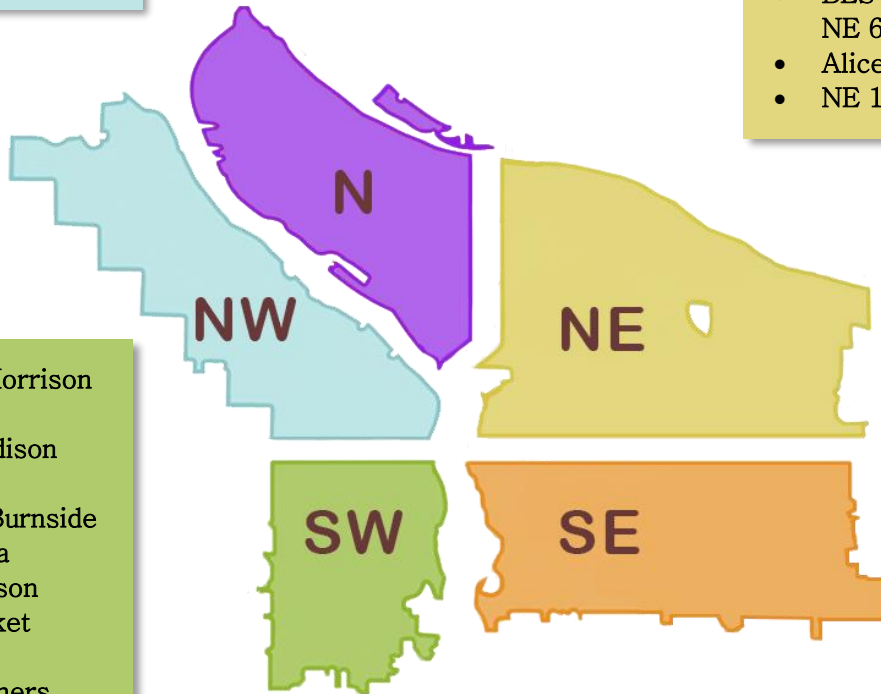

- SW Naito under the Morrison Bridge
- SW Naito and SW Madison
- SW 6th and SW Pine
- SW Park/Oak and W Burnside
- SW Park and Columbia
- SW 1st and SW Morrison
- SW 14th and SW Market
- SW 14th and SW Clay
- SW 6th and SW Caruthers
- Buehler Cut Off

- SE 37th and SE Oak (Laurelhurst Park area)*
- SE Division Place and Grand (SE Ivon–maintenance) *
- SE Lincoln/Division Between SE Grand/MLK and SE 6th (PBOT and BES)
- Morrison Bridgehead Area–MLK and Morrison/Belmont (maintenance) * include SE Alder from SE Water to SE 2nd
- Greater St Francis Area–including SE 11th and SE Pine, SE 10th and SE Washington (maintenance) *
- Hawthorne Bridgehead Area–MLK and Madison/Hawthorne (maintenance) *
- Eastbank Esplanade
- SE 12th and SE Alder

- E 12th and Burnside
- SE 3rd and Ankeny
- SE Water and Alder
- SE 102nd and SE Cherry Blossom
- SE 147th and SE Foster
- SE 17th and Powell
- SE 79th and Powell
- Sewallcrest Park Area
- SE 79th–82nd and Holgate
- SE 99th and Pine
- End of SE 101st South from Division
- SE 3rd and Ivon
- SE 60th and Woodstock



Next week (beginning) 10/29/2018, the following locations are scheduled to be cleaned (locations to be posted by 10/26/2018*):

- Union Station (maintenance)-NW Broadway between NW Irving/Glisan*
- NW Broadway and NW Naito
- Steel Bridge West Side- Near Day Storage

- Overlook Park near bluff
- N Williams
- N Lombard and N Newall
- N Page and N Borthwick
- N Interstate and Harding

- NE Everett and NE MLK (maintenance)*
- NE 102nd and Burnside
- Johnson Lake
- NE 6th and Everett
- NE 118th and NE Couch
- NE 118th and NE Halsey
- NE Halsey and 84th
- NE 104th and NE Fremont
- NE 81st and NE Siskiyou
- 10424 NE Fremont St
- NE 23rd and NE Holladay

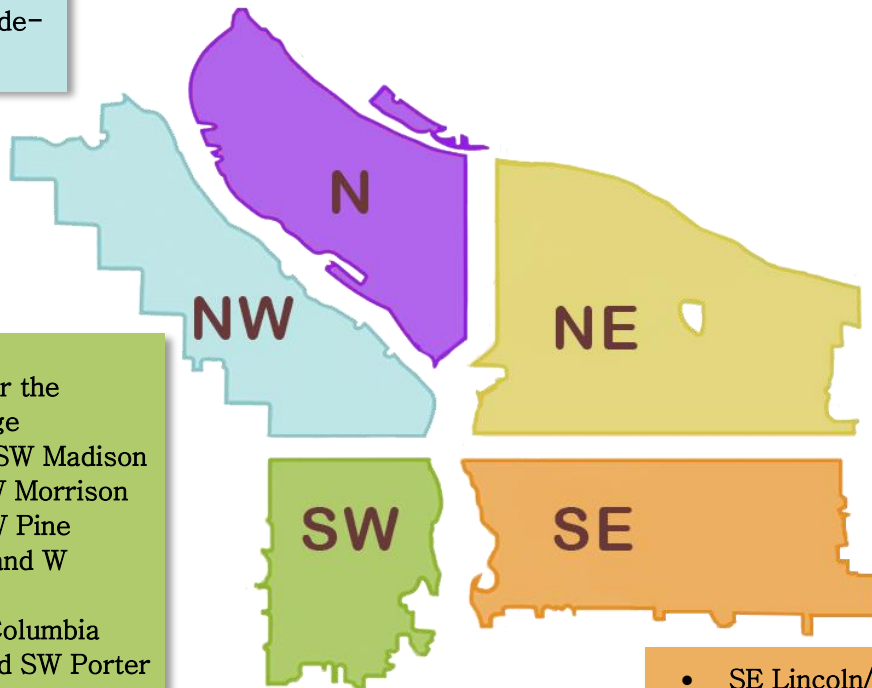

- SW Naito under the Morrison Bridge
- SW Naito and SW Madison
- SW 1st and SW Morrison
- SW 6th and SW Pine
- SW Park/Oak and W Burnside
- SW Park and Columbia
- SW Corbett and SW Porter ST.
- Washington Park SW Murray

- SE Lincoln/Division Between SE Grand and SE 6th
- Greater St Francis Area-including SE 11th and SE Pine, SE 10th and SE Washington (maintenance)*
- Morrison Bridgehead Area-MLK and Morrison/Belmont (maintenance) * include SE Alder from SE Water to SE 2nd
- Hawthorne Bridgehead Area-MLK and Madison/Hawthorne (maintenance)*
- SE Lincoln/Division Between SE Grand/MLK and SE 6th
- SE Division Place and Grand (SE Ivon-maintenance)*
- SE 12th and SE Morrison
- SE 37th and SE Oak (Laurelhurst Park area)*
- SwCT@ Ochoco
- SE 82nd and SE Rhone
- Oaks Bottom
- SWT @ SE Bell Rd.

- SE 88th and SE Claybourne
- SE 41st - 42nd and Caruthers
- 15031 SE Sherman
- SE 103rd and SE Boise
- SE 80th-82nd Ave and SE Cora
- SE 26th and SE Raymond
- SE 148th and SE Caruthers
- Dogwood Trail-Powell Butte

This list will be added to throughout the week

We will continue to monitor the situation along the I-205 MUP and SwCT, adjusting as needed.

Finish projects that were started the previous week or are maintenance projects*