



CITY OF PORTLAND

WEEKLY CAMPSITE REPORT

August 13 – August 19, 2018

This week we received:

564 new campsite reports identifying roughly 115 campsites throughout the City. Of these reports:

- 137 were reports of camping on Oregon Department of Transportation (ODOT) property/right-of-way
- 103 were reports of people living in vehicles
- 28 were reports of camping on private properties
- 3 were reports of camping on Union Pacific Railroad property/right-of-way

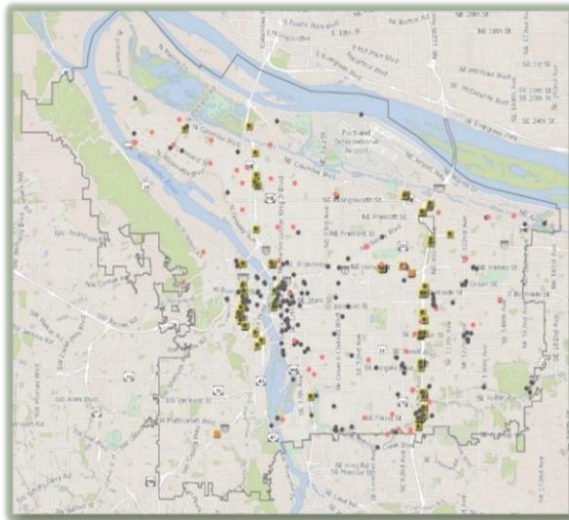

**CLICK ON THE MAP TO SEE
ALL LOCATIONS REPORTED
LAST WEEK**



**CLICK ON THE MAP TO
SEE ALL LOCATIONS
REPORTED IN THE LAST
12 WEEKS**

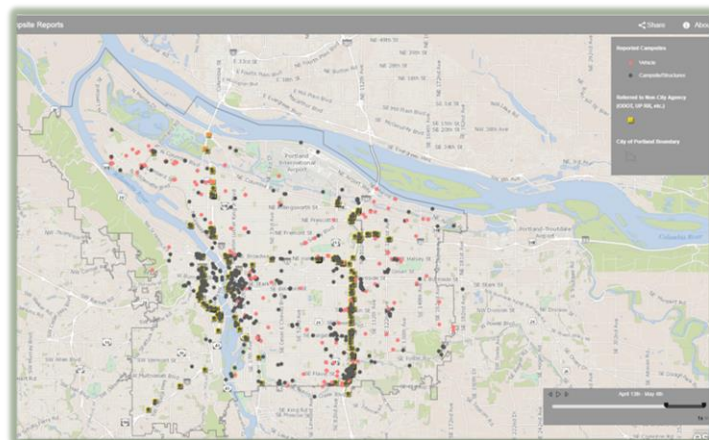



Homelessness/Urban Camping Impact Reduction Update:

Last week we cleaned the following locations:

- Steel Bridge West Side–Near Day Storage
- NW Broadway and NW Naito
- Union Station–NW Broadway between NW Irving/Glisan (maintenance) *
- NW 5th and Hoyt
- NW 6th and Irving
- NW Lovejoy and NW Station Way

- N Columbia and Olympia
- N Larrabee and Dixon Grass field to the West
- 1915 N Going Ct
- 2100 N Albina

- NE Larrabee and Hancock
- NE 33rd and Lombard
- NE 128th and NE Glisan
- NE 79th and Schuyler
- NE 122nd and NE Holladay
- Rose City Golf Course
- NE 121st and Sandy

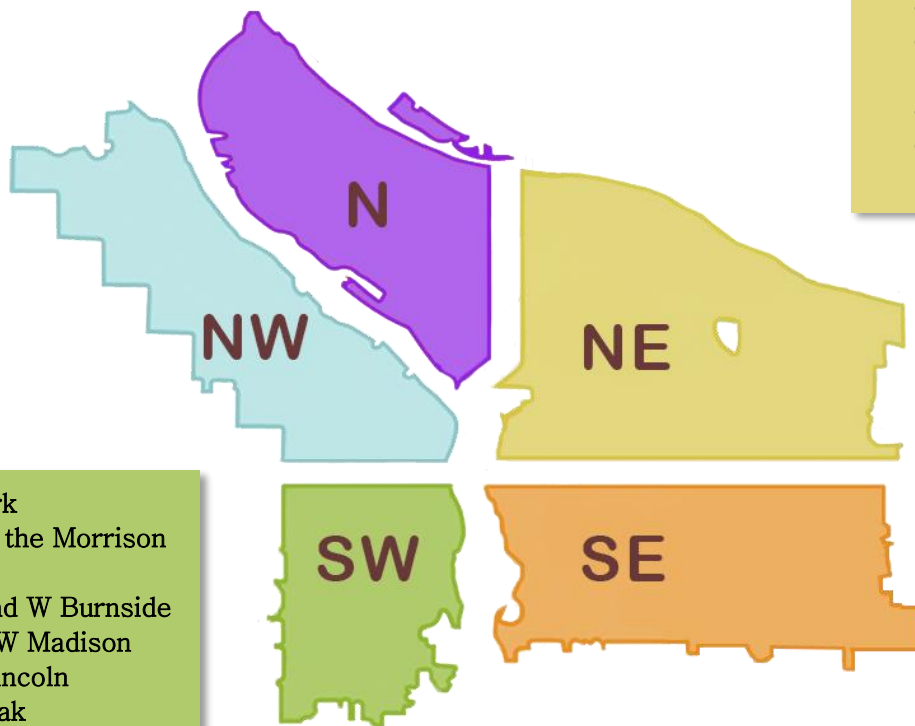

- SW 4th and Stark
- SW Naito under the Morrison Bridge
- SW Park/Oak and W Burnside
- SW Naito and SW Madison
- SW Naito and Lincoln
- SW Naito and Oak

- SE 8th and Washington
- SE 11th between SE Morrison and SE Belmont
- Powell Butte Floodplain
- SE 37th and SE Oak (Laurelhurst Park area)*
- SE Holgate and 80th
- SE Rhine 80th to 82nd
- Portland Memorial Garden
- SE Mill Park
- Morrison Bridge Head
- SE 12th and Pine
- SE 99th and SE Pine
- Foster Flood Plains
- SE 122 and SE Powell
- SE 17th and Powell
- SE 102nd and Cherry Blossom
- SE 3rd and Market
- SE 88th and Lafayette
- SE 16th and SE Oak
- SE Holgate and 80th
- SE Powell and SE 74th
- SE Rhine 80th to 82nd
- SE 124th and Division

Please note, in anticipation of excessive heat, cleanup activities may be modified



This week we are cleaning the following locations:

- NW Broadway and NW Naito
- Steel Bridge West Side-Near Day Storage
- NW 21st and Reed
- NW Sherlock and Nicolai
- Union Station-NW Broadway between NW Irving/Glisan (maintenance) *
- NW 9th and Glisan
- NW 20th and York

- N Albina and N Loring
- N Columbia and Columbia Way
- N Interstate and N Larrabee
- Overlook Park
- Peninsula Crossing Trail

- NE Everett and NE 6th
- NE Everett and NE MLK (maintenance) *
- NE 7th and Schuyler
- NE 92nd and Halsey
- Colwood
- NE Killingsworth and 105th
- NE Multnomah and Interstate
- NE Oregon and Lloyd (Peace Park)
- NE Schuyler and 79th

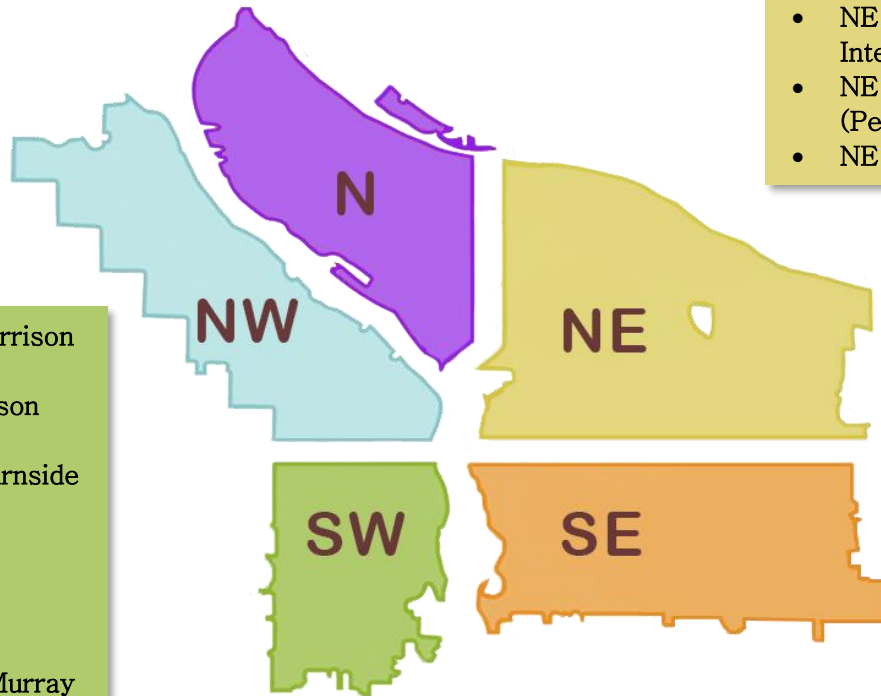

- SW Naito under the Morrison Bridge
- SW Naito and SW Madison
- SW 6th and SW Pine
- SW Park/Oak and W Burnside
- SW Park and Columbia
- W Naito and Burnside
- SW 10th and Clay
- SW 13th and Clay
- SW 11th and Jefferson
- SW Jefferson and SW Murray

- SE 37th and SE Oak (Laurelhurst Park area)*
- Greater St Francis Area-including SE 11th and SE Pine, SE 10th and SE Washington (maintenance) *
- SE Division Place and Grand (SE Ivon-maintenance) *
- SE Lincoln/Division Between SE Grand/MLK and SE 6th (PBOT and BES)
- Morrison Bridgehead Area-MLK and Morrison/Belmont (maintenance) * include SE Alder from SE Water to SE 2nd
- Hawthorne Bridgehead Area-MLK and Madison/Hawthorne (maintenance) *
- Eastbank Esplanade
- SE 12th and SE Alder
- SE 3rd and Main
- SE 8th and Alder
- SE 3rd and Ivon
- SE Mt. Scott and 92nd Ave.
- SE 92nd from Crystal Springs to Mt. Scott
- SE Flavel under I205
- SE Flavel and 92nd
- SE 147th and SE Foster
- SE 25th-29th and SE Clay
- SE 104th and SE Bush
- SE Holgate from 79th to 82nd
- SE 80th and Holgate
- SE Lambert and SE 86th
- SE 99th and Pine
- SE 57th and Powell
- SE 3rd and SE Ash
- SE 10th and Washington
- SE 11th between SE Morrison and SE Belmont
- SE 14th and Alder



Next week (beginning) 8/27/2018, the following locations are scheduled to be cleaned (locations to be posted by 8/24/2018*):

- NW Broadway and NW Naito
- Steel Bridge West Side-Near Day Storage
- Union Station (maintenance)-NW Broadway between NW Irving/Glisan*

- N Columbia and Vancouver
- Steel Bridge and Interstate
- N Vancouver and N Schmeer
- N Interstate and N Lombard

- NE Everett and NE MLK (maintenance)*
- NE MLK and NE Schuyler
- NE 122nd and Oregon
- NE 105th and NE Halsey
- NE 13th and Holladay
- NE Halsey and 84th
- Cross Levee
- NE 90th and NE Irving
- NE Killingsworth and NE 108th/109th - City street only
- NE 105th and Killingsworth
- NE 42nd and Sandy
- NE 19th and NE Everett
- NE 116th and NE Multnomah (Hazelwood Community Garden area)
- NE 102nd and Burnside
- Johnson Lake

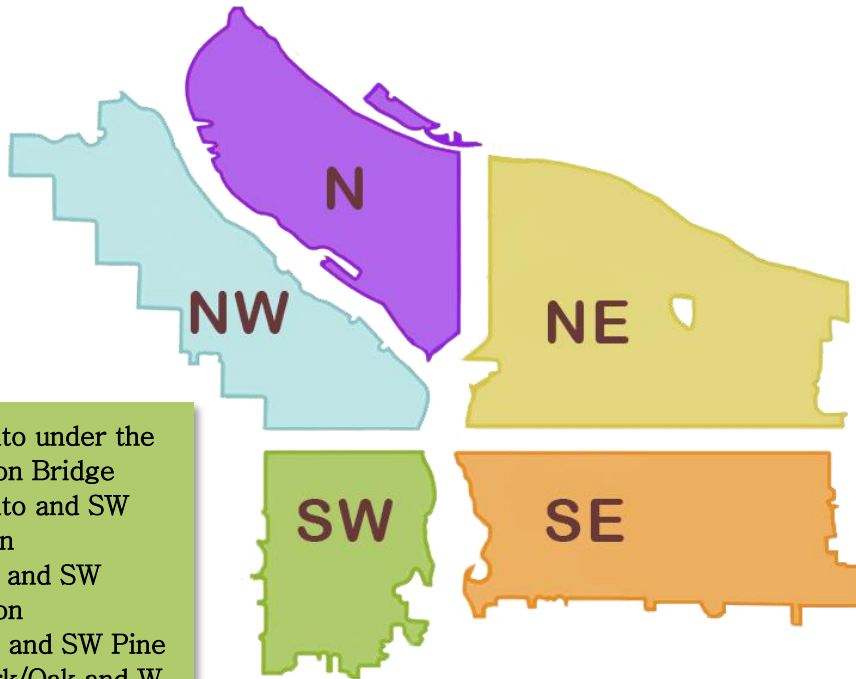

- SW Naito under the Morrison Bridge
- SW Naito and SW Madison
- SW 1st and SW Morrison
- SW 6th and SW Pine
- SW Park/Oak and W Burnside
- SW Park and Columbia

- SE Lincoln/Division Between SE Grand and SE 6th
- Greater St Francis Area-including SE 11th and SE Pine, SE 10th and SE Washington (maintenance)*
- Morrison Bridgehead Area-MLK and Morrison/Belmont (maintenance) * include SE Alder from SE Water to SE 2nd
- Hawthorne Bridgehead Area-MLK and Madison/Hawthorne (maintenance)*
- SE Lincoln/Division Between SE Grand/MLK and SE 6th
- SE 110th and SE Cooper (Foster Flood Plain)
- SE 170th and SE Powell
- SE 141st and SE Powell
- SE 37th and SE Oak (Laurelhurst Park area)*
- SE 10th and SE Grant
- SE 92nd at SE Clinton
- SE 136th and SE Powell
- SE 21st and SE Lafayette
- SE 82nd and SE Liebe
- SE 99th and Pine
- SE 79/80th and Holgate
- SE 174th Ave and Jenne Rd
- Lambert street and south bank of Johnson creek

- SE Division Place and Grand (SE Ivon-maintenance)*
- SE 124th and SE Caruthers
- SE 9th and SE Mall
- SE 80th-82nd Ave and SE Cora
- SE 148th and SE Caruthers
- SE 6th and SE Pine
- SE 88th and Lambert
- SE 41st and Caruthers
- SE 102nd and SE Pine

This list will be added to throughout the week

We will continue to monitor the situation along the I-205 MUP and SwCT, adjusting as needed.

Finish projects that were started the previous week or are maintenance projects*