



# CITY OF PORTLAND

## WEEKLY CAMPSITE REPORT

November 12 – November 18, 2018

### This week we received:

469 new campsite reports identifying roughly 110 campsites throughout the City. Of these reports:

- 176 were reports of camping on Oregon Department of Transportation (ODOT) property/right-of-way
- 88 were reports of people living in vehicles
- 19 were reports of camping on private properties
- 2 were reports of camping on TriMet property/right-of-way

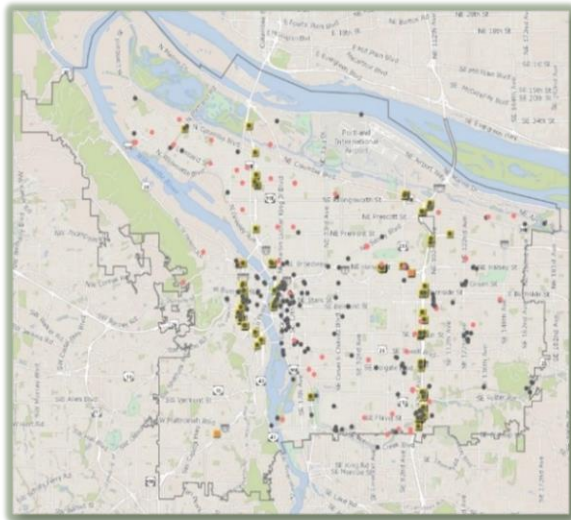

**CLICK ON THE MAP TO SEE ALL LOCATIONS REPORTED LAST WEEK**



**CLICK ON THE MAP TO SEE ALL LOCATIONS REPORTED IN THE LAST 12 WEEKS**

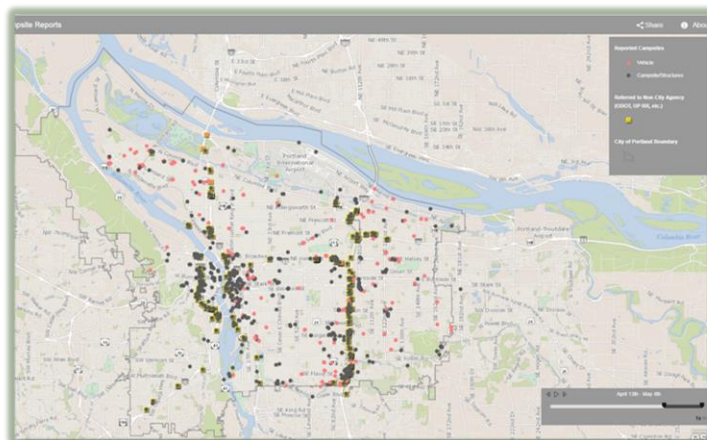



## Homelessness/Urban Camping Impact Reduction Program Update:

Last week we cleaned the following posted locations:

- Union Station–NW Broadway between NW Irving/Glisan (maintenance) \* (x2)
- NW Broadway and NW Naito
- Steel Bridge West Side–Near Day Storage
- NW 6th and Irving

- N Larrabee and Dixon
- N Interstate and Harding
- N Interstate and Broadway Bridge East
- N Multnomah and Wheeler under I5
- 6111 N Columbia Blvd

- NE 7th and NE Flanders
- NE 121–122 and NE Sandy
- 10424 NE Fremont St
- NE 1st and Oregon
- NE 10th and Dean
- NE 10th and Hancock
- NE 112 and NE Halsey
- NE 104 and NE Wasco
- NE 81st and NE Siskiyou
- NE 76 and NE Alberta

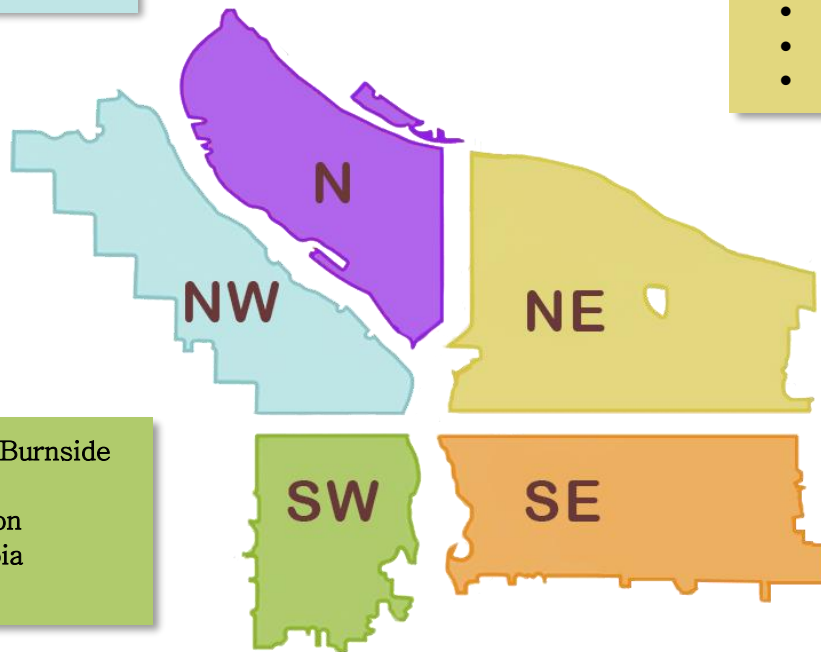

- SW Park/Oak and W Burnside
- SW 1st and Ash
- SW 11th and Jefferson
- SW Park and Columbia
- Forest Park

- SE 8th and SE Stephens
- SE 10th and SE Grant
- SE 37th and SE Oak (Laurelhurst Park area)\*
- SE 12th and SE Alder
- SE 8th and SE Mill
- SE Powell and 17th
- Ed Benedict Park SE Powell East of 102nd
- PWB Property – End of SE 101st South from Division
- SE Powell and SE 79th
- SE 8th–9th and Washington
- SE 104th and SE Bush
- SE MLK and Belmont
- SE 103rd and SE Boise
- SE Division / 38th–39th / 38th – Caruthers
- SE 97th–99th and SE Burnside–Pine
- SE 99th between Ankeny and Burnside
- SE 80th–82nd and Holgate
- SE 80th–83rd and Rhine
- Tenino Loop
- Brookside – Foster Flood Plains
- SE Harney and 43rd
- SE 79th and Center (Essex Park)
- SE 148th and SE Caruthers
- SE 124th and Powell



## This week we are cleaning the following posted locations:

- Union Station–NW Broadway between NW Irving/Glisan (maintenance) \*
- NW Broadway and NW Naito
- Steel Bridge West Side–Near Day Storage
- NW Davis and NW 6th

- Midway
- Peninsula Crossing Trail
- N. Going, Greeley, and Going CT. Between Greeley and Interstate
- Across from 4333 N. Willamette Blvd

- NE Everett and NE MLK (maintenance) \*
- NE 6th and Everett
- NE 8th and Schuyler
- Alice Springs
- NE 33rd and NE Broadway (Under NE 33rd)
- NE Interstate at Broadway Bridge East

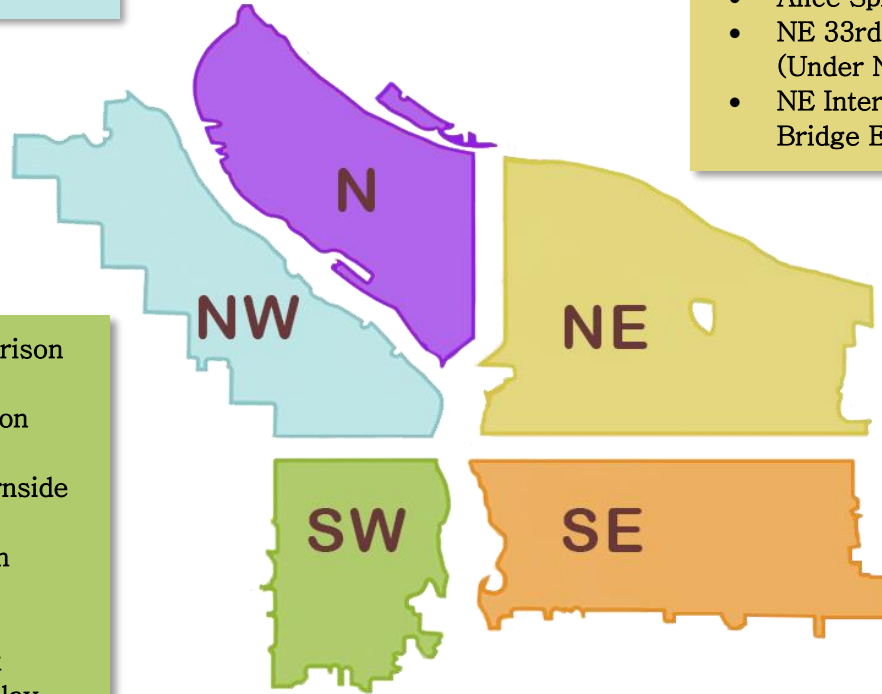

- SW Naito under the Morrison Bridge
- SW Naito and SW Madison
- SW 6th and SW Pine
- SW Park/Oak and W Burnside
- SW Park and Columbia
- SW 1st and SW Morrison
- SW 11th and Jefferson
- SW 1st and Ash
- SW 4th and Harvey Milk
- SW Broadway and SW Clay

- SE 37th and SE Oak (Laurelhurst Park area)\*
- SE Division Place and Grand (SE Ivon–maintenance) \*
- SE Lincoln/Division Between SE Grand/MLK and SE 6th
- Morrison Bridgehead Area–MLK and Morrison/Belmont (maintenance) \* include SE Alder from SE Water to SE 2nd
- Greater St Francis Area–including SE 11th and SE Pine, SE 10th and SE Washington (maintenance) \*
- Hawthorne Bridgehead Area–MLK and Madison/Hawthorne (maintenance) \*
- SWCT @ Ross Island
- SE 99th and Pine

- Eastbank Esplanade
- SE 12th and SE Alder
- SE 3rd and Ash
- SE 3rd and Ivon
- SE 6th and Washington
- SE 96th at Woodstock
- SE 56th–57th and Powell
- Ed Benedict Park SE Powell East of 102<sup>nd</sup>
- Beggars Tick
- SE 38th and SE Yamhill



**Next week (beginning) 11/26/2018, the following locations are scheduled to be cleaned (locations to be posted by 11/21/2018\*):**

- Union Station (maintenance)-NW Broadway between NW Irving/Glisan\*
- NW Broadway and NW Naito
- Steel Bridge West Side-Near Day Storage

- Midway

- NE Everett and NE MLK (maintenance)\*
- NE 6th and Everett
- Alice Springs
- Colwood

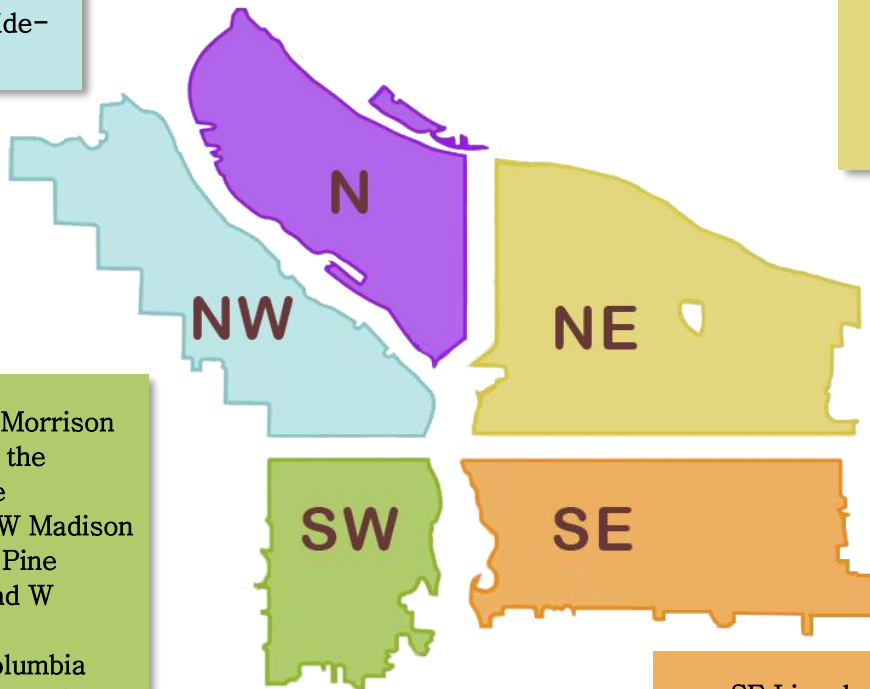

- SW 1st and SW Morrison
- SW Naito under the Morrison Bridge
- SW Naito and SW Madison
- SW 6th and SW Pine
- SW Park/Oak and W Burnside
- SW Park and Columbia
- Marquam Nature Park

- SE Lincoln/Division Between SE Grand and SE 6th
- Greater St Francis Area-including SE 11th and SE Pine, SE 10th and SE Washington (maintenance)\*
- Morrison Bridgehead Area-MLK and Morrison/Belmont (maintenance) \* include SE Alder from SE Water to SE 2nd
- Hawthorne Bridgehead Area-MLK and Madison/Hawthorne (maintenance)\*
- SE Lincoln/Division Between SE Grand/MLK and SE 6th
- SE Division Place and Grand (SE Ivon-maintenance)\*
- SE 37th and SE Oak (Laurelhurst Park area)\*
- Oaks Bottom
- SWT@82nd South of Springwater Station
- SWT@77th

- Powell Butte Lower Floodplain
- Oaks Crossing
- SE 111<sup>th</sup> and Harold
- Essex Park
- Memory Garden
- Foster Floodplain

**\*This list will be added to throughout the week\***  
**We will continue to monitor the situation along the I-205 MUP and SwCT, adjusting as needed.**

*Finish projects that were started the previous week or are maintenance projects\**