



CITY OF PORTLAND

WEEKLY CAMPSITE REPORT

June 11 – June 17, 2018

This week we received:

632 new campsite reports identifying roughly 110 campsites throughout the City. Of these reports:

- 192 were reports of camping on Oregon Department of Transportation (ODOT) property/right-of-way
- 126 were reports of people living in vehicles
- 31 were reports of camping on private properties
- 4 were reports of camping on Union Pacific right-of-way
- 1 was a report of camping on Tri-Met property

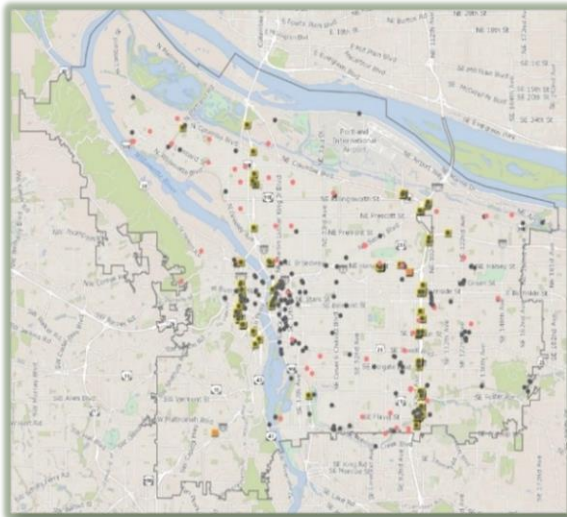

**CLICK ON THE MAP TO SEE
ALL LOCATIONS REPORTED
LAST WEEK**



**CLICK ON THE MAP TO
SEE ALL LOCATIONS
REPORTED IN THE LAST
12 WEEKS**

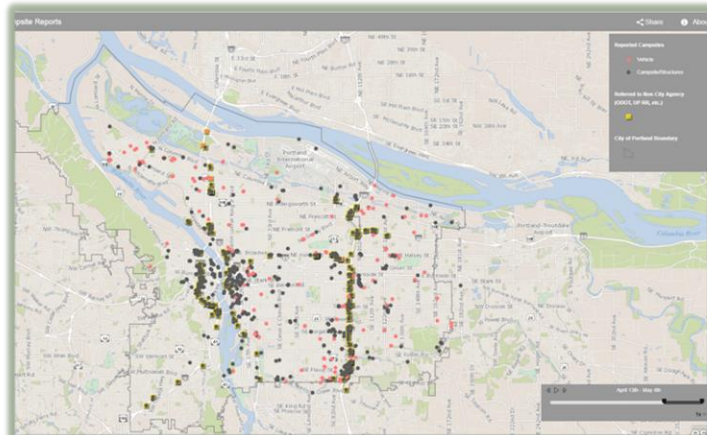



Homelessness/Urban Camping Impact Reduction Update:

Last week we cleaned the following locations:

- NW 6th and NW Irving
- Steel Bridge West Side-
Near Day Storage
- Union Station-NW
Broadway between NW
Irving/Glisan (maintenance)*
- NW 19th and NW Savier
- NW Broadway and NW Naito

- Pittman Hydro Park
- Cathedral Park
- N Kilpatrick and N
Chautauqua
- N Suttle Rd and N Portland
Rd

- NE 78th and NE
Schuyler
- NE 81st and NE
Schuyler
- Alice Springs
- NE 148th and NE
Airport Way
- NE 7th and Halsey

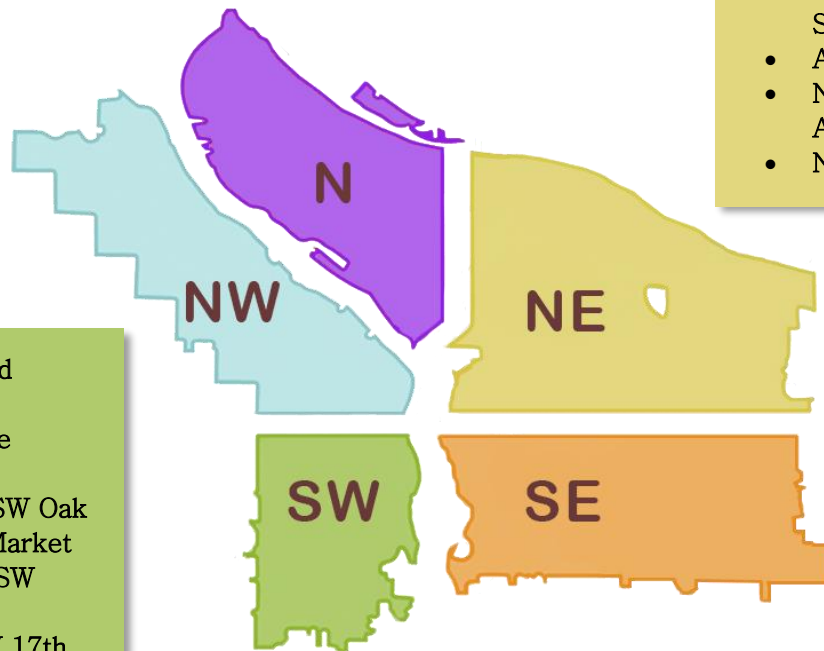

- B/t SW 12/13th and
Market
- SW Naito under the
Morrison Bridge
- SW Burnside and SW Oak
- SW 10th and SW Market
- SW Jefferson and SW
Murray
- SW Taylor and SW 17th

- SE Sherman and SE 9/10th
- SE 10th and Clay
- SE 10th and Washington
- Eastbank Esplanade @Yamhill
- SE 9th and Alder
- SE Division Place and Grand (SE
Ivon-maintenance)*
- SE Division St and MLK
(maintenance)*
- SE 37th and SE Oak (Laurelhurst Park
area) *
- SE 8th and Yamhill
- SE 8th and Salmon
- SE 6th and Washington
- SE 14th and Alder
- SE 12th and Alder
- SE 79th and Holgate
- SE 10th and SE Stark
- SE 10th and SE Sherman
- SE 10th and SE Clay
- SE 137th and SE Division
- E Burnside and 94th



This week we are cleaning the following locations:

- Union Station–NW Broadway between NW Irving/Glisan (maintenance)*
- NW Broadway and NW Naito
- Steel Bridge West Side–Near Day Storage
- NW 15th and W Burnside
- NW 21st and NW Marshall
- NW 19th and Savier

- N Columbia and N Interstate both sides
- N Columbia and N Interstate both sides
- N Tillamook (WB Property Near I-5)
- Overlook Park

- NE Everett and NE MLK (maintenance)*
- NE 6th and NE Everett
- Colwood
- NE 97th and Burnside
- NE 82nd and NE Jonesmore
- NE Wheeler and NE Multnomah
- NE 104th and NE Halsey

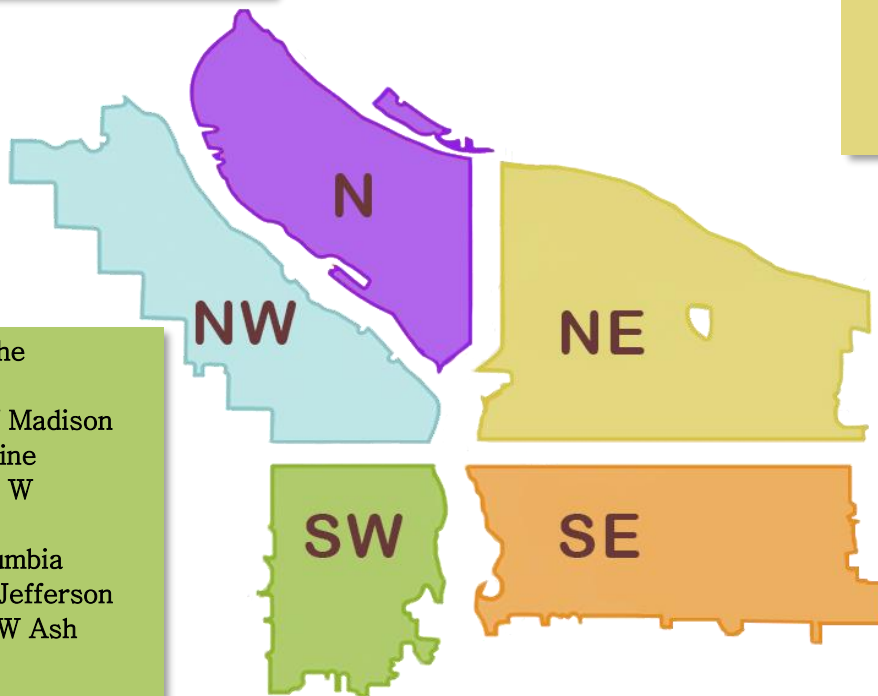

- SW Naito under the Morrison Bridge
- SW Naito and SW Madison
- SW 6th and SW Pine
- SW Park/Oak and W Burnside
- SW 10th and Columbia
- SW 10th and SW Jefferson
- SW 2nd/3rd and SW Ash
- SW 13th and SW Montgomery
- Barbur Woods
- B/t SW 12/13th and Market
- SW Park and SW Madison

- SE Lincoln/Division Between SE Grand and SE 6th
- Greater St Francis Area—including SE 11th and SE Pine, SE 10th and SE Washington
- Morrison Bridgehead Area–MLK and Morrison/Belmont
- Hawthorne Bridgehead Area–MLK and Madison/Hawthorne
- SE Division St and MLK
- SE Division Place and Grand (SE Ivon)
- SE 37th and SE Oak (Laurelhurst Park area)
- SE Water and Alder
- SE Grand and Caruthers
- SE 8th and Yamhill
- SE 3rd and Ash
- SE Water and Main
- SE 10th and SE Morrison
- SE 6th and Washington
- SE Water and Main
- SE Water and Morrison
- SE Water and Alder
- Eastbank Esplanade
- SE 1st and oak
- SE Clay between SE 8th and SE 9th
- SE Powell and SE 17th
- SE 102nd and SE Cherry Blossom
- Oaks Bottom
- SE 22nd and SE Powell
- SE Division at I-205 overpass
- SE Flavel and 92nd Under bridge and under I205
- SE 80th/81st and Rhine
- SE Holgate (80th to 82nd)
- SE Morrison St. near Midland Park – City property
- Ventura Park
- SE 124th and SE Division
- SE 94th and Raymond
- SE 94th and Schiller



Next week (beginning) 6/25/2018, the following locations are scheduled to be cleaned (locations to be posted by 6/22/2018*):

- Union Station (maintenance)-NW Broadway between NW Irving/Glisan*
- NW Broadway and NW Naito
- Steel Bridge West Side-Near Day Storage
- NW 22/23rd and NW Kearney

- Columbia Blvd Community Trail
- N Going St

- NE Everett and NE MLK (maintenance)*
- NE 148th and Halsey (Halsey Hydro park)
- NE 99th and Wygant
- NE 109th and NE Marx
- NE 97th and Glisan

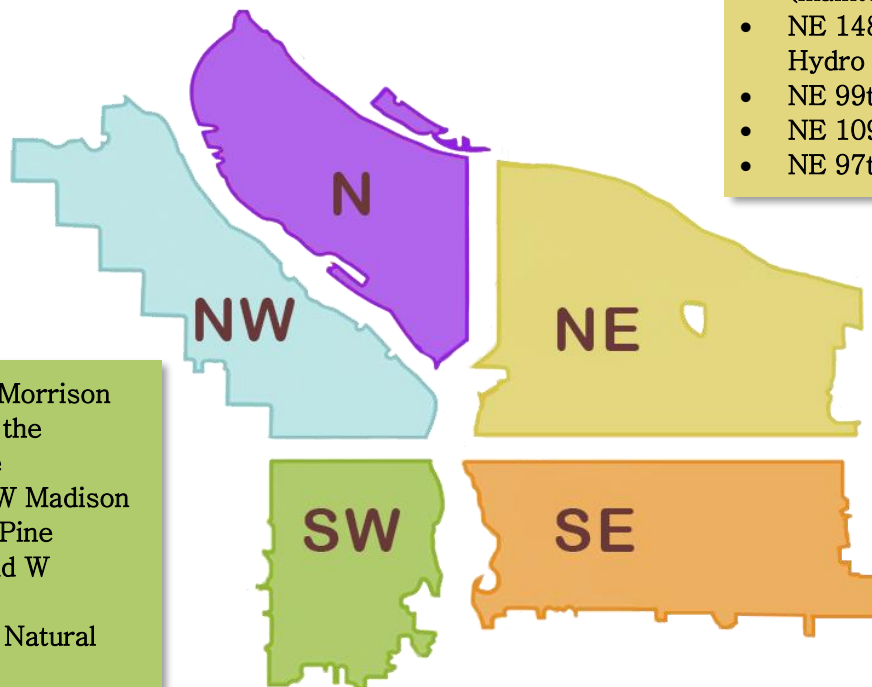

- SW 1st and SW Morrison
- SW Naito under the Morrison Bridge
- SW Naito and SW Madison
- SW 6th and SW Pine
- SW Park/Oak and W Burnside
- Stephens Creek Natural Area

- SE Lincoln/Division Between SE Grand and SE 6th
- SE Division St and MLK (maintenance)*
- Greater St Francis Area-including SE 11th and SE Pine, SE 10th and SE Washington (maintenance)*
- Morrison Bridgehead Area-MLK and Morrison/Belmont (maintenance)*
- Hawthorne Bridgehead Area-MLK and Madison/Hawthorne (maintenance)*
- SE Division Place and Grand (SE Ivon-maintenance)*
- SE 37th and SE Oak (Laurelhurst Park area)*
- SE 135th and SE Foster
- SE 147th and SE Foster (BES)

- SE 28th and SE Raymond
- SE 32nd and SE Division
- SE 99th and E Burnside
- SE Powell and SE 123rd
- SE 22nd and SE Ankeny
- SE 82nd and SE Shiller
- SE 79th and Holgate

This list will be added to throughout the week

We will continue to monitor the situation along the I-205 MUP and SwCT, adjusting as needed.

Finish projects that were started the previous week or are maintenance projects*