



CITY OF PORTLAND

WEEKLY CAMPSITE REPORT

June 10 – June 16, 2019

Update: This report format will be changing soon. The Homelessness and Urban Camping Impact Reduction Program (HUCIRP) is transitioning to a new workflow management system and the format of this report will be changing over the next several months.

This week we received:

999 new campsite reports identifying roughly 215 campsites throughout the City. Of these reports:

- 237 were reports of people living in vehicles

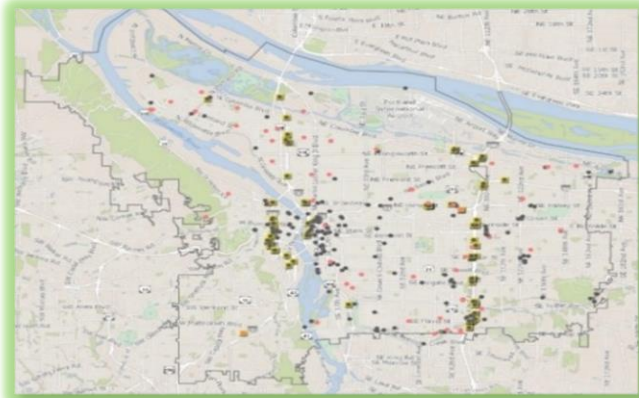

CLICK ON THE MAP ABOVE TO SEE ALL LOCATIONS REPORTED LAST WEEK

CLICK ON THE MAP BELOW TO SEE ALL LOCATIONS REPORTED IN THE LAST 12 WEEKS

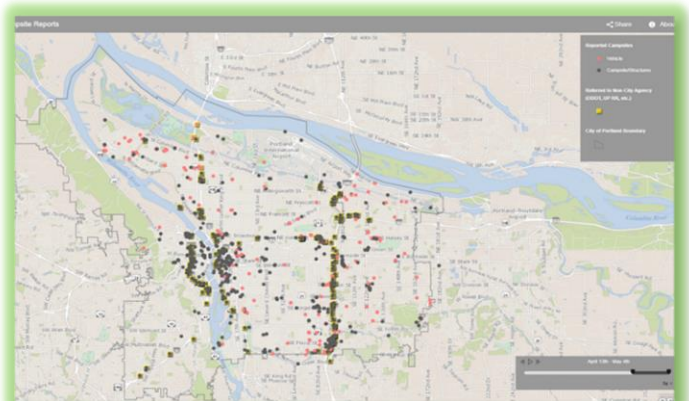



Homelessness/Urban Camping Impact Reduction Program Update:

Last week we cleaned the following posted locations*:

- Union Station–NW Broadway between NW Irving/Glisan (maintenance) *
- NW 6th and Davis–Couch–Broadway–Everett
- NW Broadway and NW Naito
- NW 15th from Glisan to Lovejoy
- NW 3rd and Flanders

- 5600 block N Columbia Ct
- N Lombard and Montana
- N Williams and N Broadway
- *I-5 Ainsworth*
- *I-5 Fremont*
- *I-5 Skidmore–Going*
- *I-5 Skidmore–Shaver*
- *I-5 Lombard SB Exit*
- *I-5 MLK/Marine Dr MUP*
- *N Pier 99 St under I-5*
- *Marine Dr/Union Ct*
- *I-5 Marine Dr MUP*
- *I5 and Rosa Parks*

- NE 6th and Everett
- NE Everett and NE MLK (maintenance) *
- NE 102nd and Weidler
- I-205 MUP under NE Sandy
- NE 6th and Everett
- NE 138th and Jarrett
- 7710 NE 17th
- NE 6th and Grand
- NE Glisan and I-205

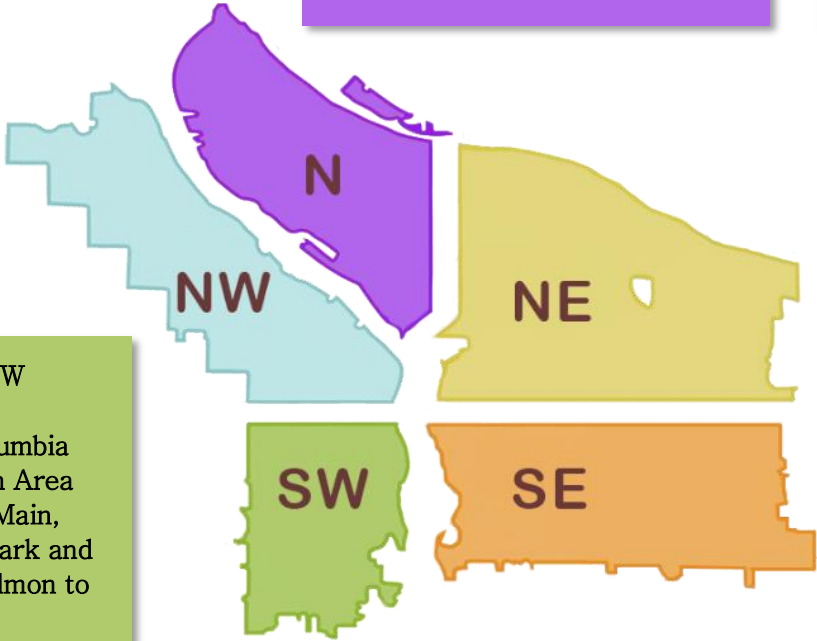

**Locations written in italics indicate ODOT property to be posted by ODOT crews.*

- SW Harbor and SW Sheridan
- SW Park and Columbia
- Greater Jefferson Area (SW Clay to SW Main, SW 13th to SW Park and SW 13th from Salmon to Market)
- SW Park/Oak and W Burnside
- SW 6th and SW Pine
- SW 14th from Montgomery to Hall
- SW Montgomery and 14th. (Grass Island)
- SW 13th and 12th from Clay to Montgomery
- SW 18th from SW Salmon to SW Morrison
- SW Harbor and Sheridan
- SW Jefferson Property
- SW 10th and Clifton
- SW 6th and Pine
- SW Barbur and Condor
- *99W 26th/Barbur Ct*

- Greater St Francis Area—including SE 11th and SE Pine, through 9th and Stark, SE 10th and SE Washington (maintenance) *
- SE 6th and Lincoln
- SE 37th and SE Oak (Laurelhurst Park area)*
- Eastbank Esplanade (PBOT, ODOT, and PDC)
- SE Division Place and Grand (SE Ivon–maintenance, including Taggart Shaft) *
- SE 6th and Ivon
- Eastbank Esplanade at SE Salmon and SE 1st all the way to SE 2nd
- SE 3rd from SE Belmont to SE Yamhill
- SE 127th Pl and SE Powell
- SE Center Ct and SE 97th Ave
- I-205 MUP between SE Steele and Insley
- I-205 MUP near SE Mitchell
- I-205 MUP near SE Holgate
- SE 6th and Lincoln

- SE 80th – 81st and Rhine
- SE 6th and Division
- SE 6th and Ivon
- SE Grand and Caruthers
- SE Hawthorne between 2nd and 3rd
- SE Bush St. and SE 84th
- SE Powell and SE 58th
- SWCT near I-205
- SWCT near SE 92nd
- SE 148th and Division
- SE Powell and SE 136th
- SE 84th and Powell/Rhine
- I-205 MUP near Foster
- SE 96th and Main
- I-205 MUP near SE Pardee
- 94th–97th and E Burnside
- SE 48th and Harney
- SE 32nd and Belmont
- SE 122nd and Ash
- SE 43rd and SE Main



This week we are cleaning the following posted locations*:

- Union Station–NW Broadway between NW Irving/Glisan (maintenance) *
- NW Broadway and NW Naito
- Steel Bridge West Side–Near Day Storage
- NW 15th from Glisan to Lovejoy
- NW 4th/6th Ave and Davis
- NW 8th and Davis

- *I-5 MLK/Marine Dr*
- *I5 and Rosa Park*
- *I-5 Lombard*
- *I-5 Dekum*
- *I-5 Columbia Underpass*

- NE Everett and NE MLK (maintenance) *
- NE Halsey and NE 81st
- NE 6th and Everett
- NE 8th and Schuyler
- Colwood
- Columbia Slough Natural Area
- NE Wheeler and Multnomah
- NE Interstate and Multnomah
- NE Oregon and East end Steel Bridge
- Sullivan’s Gulch NE Grand – 21st
- NE 82nd and Jonesmore
- NE 100th and Weidler/Halsey

**Locations written in italics indicate ODOT property posted by ODOT*

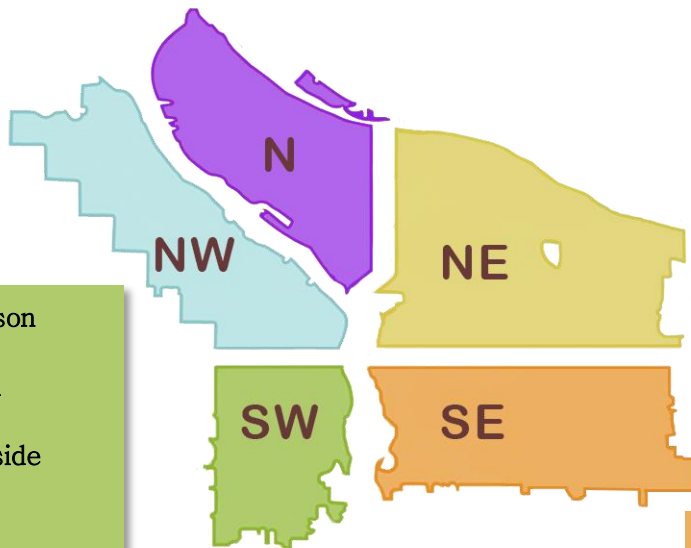

- SW Naito under the Morrison Bridge
- SW Naito and SW Madison
- SW 6th and SW Pine
- SW Park/Oak and W Burnside
- SW Park and Columbia
- SW 1st and SW Morrison
- SW 11th and Jefferson
- SW 1st and Ash–Ankeny
- SW 4th and Taylor
- Greater Jefferson Area (SW Clay to SW Main, SW 13th to SW Park and SW 13th from Salmon to Market)
- SW 18th from SW Salmon to SW Morrison
- SW 18th and SW Columbia/Jefferson (Collins Circle)
- Naito Pkwy under I-405
- *99W/I-5 SB On ramp*

- SE 8th and Clay
- SE MLK and SE Alder
- SE 86th and Powell
- SE 97th–99th and Pine
- SE 82nd and Lafayette
- SE 82nd and Rhone
- SE 88–90th and Lafayette
- SE 96th and Holgate
- Springwater at 82nd
- Errol Heights
- SE 96th and Main–Market–Lincoln
- I-205 and Division
- SE 40th/41st and Caruthers
- I-205 MUP near SE Pardee
- I-205 northbound on-ramp at SE Foster
- SE 12th and SE Alder
- SE 8th and Harrison (Substation)
- SE 3rd from Ash to Madison
- SE Grand and SE Harrison

- SE 6th and Ivon
- SE 37th and SE Oak (Laurelhurst Park area)*
- SE Division Place and Grand (SE Ivon–maintenance, including Taggart Shaft) *
- SE Lincoln/Division Between SE Grand/MLK and SE 6th
- Morrison Bridgehead Area–MLK and Morrison/Belmont (maintenance) * include SE Alder from SE Water to SE 2nd, ODOT Water and Belmont, and behind the off-ramp to MLK
- Greater St Francis Area–including SE 11th and SE Pine, through 9th and Stark, SE 10th and SE Washington (maintenance) *
- Hawthorne Bridgehead Area–MLK and Madison/Hawthorne (maintenance) *
- Eastbank Esplanade (PBOT, ODOT, and PDC)



The following locations have been identified for cleanup and are to be posted in the following weeks*:

- Union Station (maintenance)- NW Broadway between NW Irving/Glisan*
- NW Broadway and NW Naito
- Steel Bridge West Side-Near Day Storage
- NW 15th from Glisan to Lovejoy
- NW 15th-16th and Johnson to Glisan

- N Vancouver at Columbia Slough
- Near 10400 N Expo Rd
- Peninsula Crossing Trail

- NE 6th and Everett
- NE Everett and NE MLK (maintenance)*
- NE 37th and Sandy/I-84
- I-205 and I-84 Interchange
- I-205 and E Burnside
- NE Cesar Chavez and Sandy
- 205 MUP and NE Sandy
- 2900 NE Hoyt St (Oregon Park)

***This list will be added to throughout the week**

**Locations written in italics indicate ODOT property posted and cleaned by ODOT crews.*

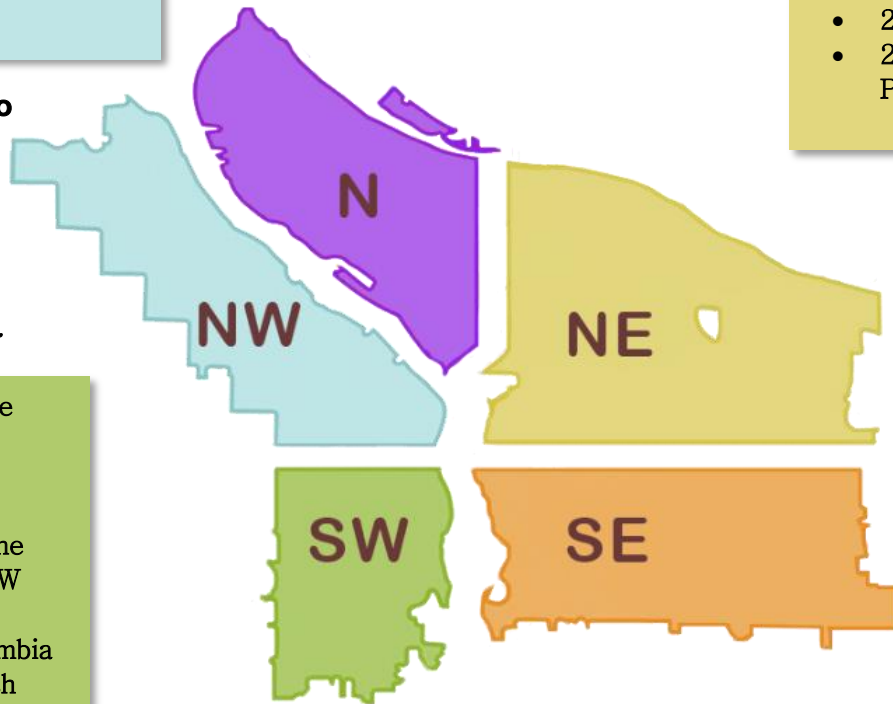

- SW Naito under the Morrison Bridge
- SW Naito and SW Madison
- SW 6th and SW Pine
- SW Park/Oak and W Burnside
- SW Park and Columbia
- SW 1st and SW Ash
- Greater Jefferson
- SW 4th and Taylor
- SW 1st and SW Morrison
- SW 18th from SW Salmon to SW Morrison
- SW 14th and Montgomery to 14th and Hall
- SW 13th and 12th from Clay to Montgomery
- SW 13th and 12th from Clay to Montgomery
- I-405 12th Ave Offramp
- I-405 and Couch
- SW College and Cardinell

- SE 12th and SE Alder
- SE 8th and Harrison (Substation)
- SE 6th and Ivon
- SE 35th and Yamhill
- SE 97- 99th and Pine
- SE 96 and SE Holgate (I-205 hill)
- I-205 MUP at SE Knapp
- SE 79th and Powell
- East side of I-205, north of Tenino Ct and south of SE Flavel
- SE 92nd and Tenino Ct
- SE 95th and SE Foster
- I-205 NB Offramp at SE Powell
- Foster Flood Plain

- SE Lincoln/Division Between SE Grand and SE 6th
- Greater St Francis Area-including SE 11th and SE Pine, SE 10th and SE Washington (maintenance)*
- Morrison Bridgehead Area-MLK and Morrison/Belmont (maintenance) * include SE Alder from SE Water to SE 2nd
- Hawthorne Bridgehead Area-MLK and Madison/Hawthorne (maintenance)*
- SE Lincoln/Division Between SE Grand/MLK and SE 6th
- SE Division Place and Grand (SE Ivon-maintenance)*
- SE 37th and SE Oak (Laurelhurst Park area)*
- Eastbank Esplanade