



CITY OF PORTLAND

WEEKLY CAMPSITE REPORT

February 10 – February 16, 2020

Last week, the Homelessness and Urban Camping Impact Reduction Program (HUCIRP):

- Posted and cleaned 71 campsites.
- Completed approximately 339 assessments—engaging with people living in camps, collecting garbage and biohazardous materials, and coordinating with service providers.

This week we received:

880 new campsite reports identifying 222 active campsites throughout the City.

Of these reports:

- 77 were reports of people living in vehicles.



CLICK ON THE MAP ABOVE TO SEE ALL LOCATIONS REPORTED LAST WEEK



CLICK ON THE MAP BELOW TO SEE ALL LOCATIONS REPORTED IN THE LAST 12 WEEKS

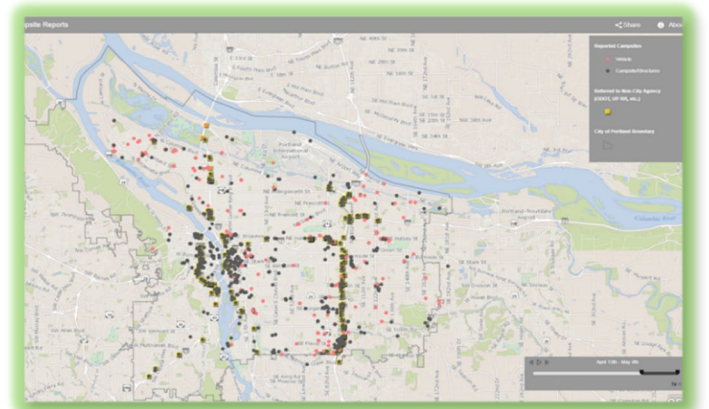

****Special note: due to the possibility of severe weather conditions, campsite postings and cleanup will be delayed if any of the severe weather criteria below are met.**

1. Forecasted temperature of 25° F (-3.9° C) or below.
2. Forecasted snow accumulations of 1.0 inch or more sticking to the ground in most locations.
3. Forecasted temperature at or below 32° F (0° C) with driving rain of 1.0 inch or more overnight.
4. Other conditions, including severe wind chills or extreme temperature fluctuations.



Homelessness/Urban Camping Impact Reduction Program Update:

Last week we cleaned the following posted locations*:

- NW 3rd-6th Burnside to Glisan
- West Steel Bridge
- NW 15th And NW Couch/Davis
- Naito under Burnside Bridge

- Lindbergh's Beach
- N Interstate and N Going
- N Skidmore and Michigan
- Failing St Pedestrian Bridge (Residential side of soundwall, E and W of I-5)
- I-5 NB Shaver To Skidmore
- Under MLK at Marine Dr

- NE 1st and Oregon
- NE 92nd and Webster
- NE 82nd and NE Killingsworth
- I-84 and I-205 behind 9500 NE 92nd
- NE 122nd and Wasco
- NE 87th and Hassalo
- NE MLK and Everett
- NE 33rd-35th and Halsey
- NE 1st and Lloyd
- I-84 and NE MLK
- NE Halsey/Weidler and I-84
- NE MLK-10th and Everett-Davis
- NE 22nd and Pacific

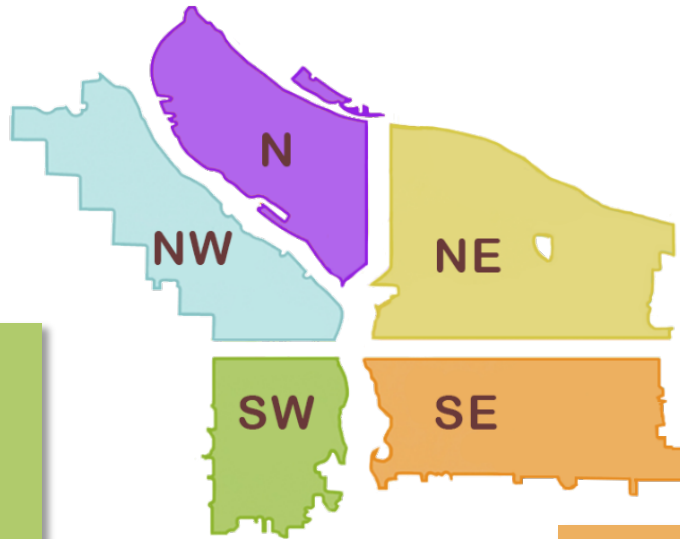

- NB and SB I-405 and Salmon
- SW 6th and Pine
- SW Naito and Morrison
- SW Barbur and Terwilliger
- SW Naito and Madison
- SW 9th and Oak
- SW 58th and Pasadena

- SWCT between 128th and 136th
- SWCT Under Sellwood Bridge
- I-205 MUP and SWCT, all 4 Directions
- SE Division near I-205
- W side of Oliver P Lents School
- I-205 MUP near SE Foster/ S side
- I-205 MUP near SE Harold
- East Morrison Bridgehead
- East Hawthorne Bridgehead
- SE 75th and Powell
- SE 37th and Oak (Laurelhurst Park Area)
- I-205 MUP N side of SE Foster
- I-205 MUP near SE Holgate/Cora
- SE 3rd and Burnside
- SE Cesar Chavez and Yamhill
- SE 3rd and Ash
- SE 1st and Oak
- Eastbank Esplanade
- Sewallcrest Park (SE 32nd and Market to Lincoln)

- Sunnyside School Area (SE 35th and Yamhill)
- Near 9400 SE 92nd
- SE 9th and Clay
- SE 57th and Powell
- I-205 MUP near SE Bush
- SE 2nd and Salmon
- SE 102nd and Cherry Blossom
- SE Clinton and Milwaukie
- SE 48th and Knight
- SE 42nd and Belmont
- SE 2nd and Washington
- SE 7th and Stark
- SE 8th and Stark-Oak
- 5317 SE Harold
- SE 8th and Harrison
- SE 18th and Schiller
- SE 8th and Market
- SE 8th and Salmon
- SE 10th b/t SE Oak and Stark
- SE 8th and Yamhill
- I-205 MUP from SE Gladstone to Francis
- 7100 SE 76th



This week we are cleaning the following posted locations*:

- Forest Park
- NW 3rd-6th Burnside to Glisan
- Steel Bridge West Side-Near Day Storage
- Union Station

- N Hunt b/t Albina and Kerby
- 8368 N Interstate Pl (N Columbia at I-5)
- I-5 NB N Holman to Rosa Parks
- N Columbia and Argyle
- I-5 -N Marine Dr/MLK Clover Leaf
- N Interstate and Greeley
- N Union Ct and MLK
- N Kirby and N Ross
- N Richmond and Crawford
- N Vancouver Ave under RR overpass Near Farragut City Park

- I-205 MUP near NE Prescott
- Under NE 43rd Off-Ramp
- East End Steel Bridge and NE Oregon
- NE 92nd and Halsey
- NE 102nd and Weidler
- NE 82nd and Schuyler
- NE Killingsworth near 92nd
- NE 33rd-35th and Halsey
- NE MLK and I-84
- Near NE 122nd and Marine Dr
- Rocky Butte East
- I-84 and I-205 Interchange
- NE MLK and Everett
- NE MLK-10th and Everett-Davis

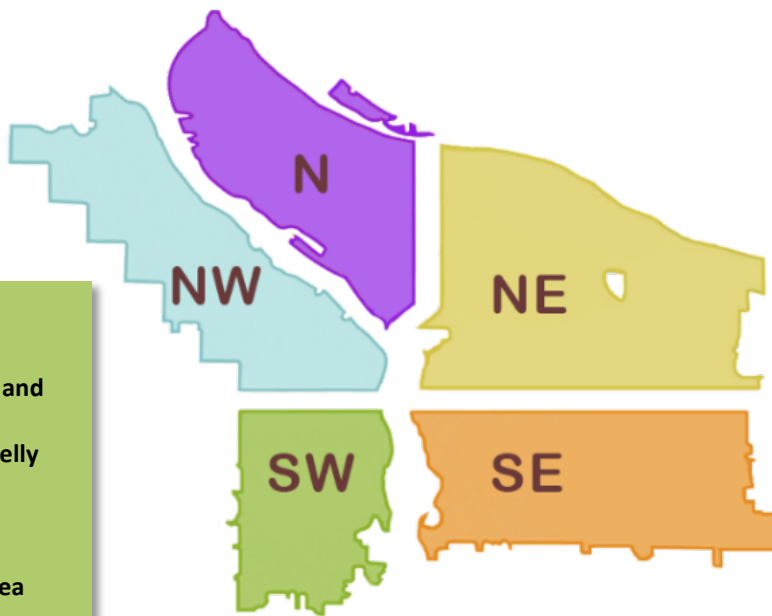

- I-405 NB under SW Jefferson St.
- I-5 SB Near SW Baker and SW Water Ave
- SW Corbett and SW Kelly grass area
- Near SW Kelly and Bancroft
- River view Natural Area
- Terwilliger Wildlands
- 99W West of Highway 10 (Under 99W and under Highway 10)
- HWY 26 Interchange Area (and Grass Island)
- I-405 12th Ave Offramp
- SW 13th and Barbur
- SW Naito and Madison
- SW 6th and Pine
- SW Naito and Morrison
- SW Naito/SW 1st and I-405

- SWCT near SE 100th
- Under I-5 near Eastbank esplanade
- WB Property on SE Powell and SE 136th
- CEID SE Water to MLK - Alder to Belmont
- East Hawthorne Bridgehead
- East Morrison Bridgehead
- Greater Ivon Area
- Greater St. Francis Area
- Powell Park (SE 22nd-24th and Powell)
- SE 26th and Raymond
- SE 2nd/3rd and Madison/Hawthorne
- SE 3rd and Oak
- SE 54-57th and Powell
- SE 79th and Powell
- SE Lincoln/Division Between SE Grand/MLK
- SE 61st and Powell
- SE 74th-75th and Powell
- SE 88th-91st and Lafayette
- Kelly Butte Tank Site
- SWCT near I-205
- I-205 MUP near SE Glenwood

- I-205 MUP from SE Yamhill to Washington
- I-205 MUP from SE Powell to Division
- I-205 MUP near SE Steele
- I-205 MUP near SE Pardee
- Eastbank Esplanade underneath Burnside Bridge
- SE 17th and Haig
- SE 40th and Main
- Oaks Bottom
- SE 15th and Alder
- SE 28th/29th and Washington
- SE 80th and Rhine
- SE 8th and SE Ash
- SE 8th b/t SE Washington and SE Alder
- Eastbank Esplanade
- I-205 MUP from SE 92/Mt.Scott to Crystal Springs
- I-205 MUP from SE Clatsop to a Crystal Springs
- SE 17th and Powell
- SE 1st and Oak
- SE 20th and Belmont/Yamhill
- SE 37th and Oak (Laurelhurst Park Area)
- SE 3rd and Ash
- SE 6th/7th and Oak
- SE 92nd and Crystal Springs
- SE Powell near I-205
- Sewallcrest Park (SE 32nd and Market to Lincoln)
- Sunnyside School Area (SE 35th and Yamhill)



The following locations have been identified for cleanup and are to be posted in the following weeks*:

- NW Guam and NW 31st
- Pittock Mansion Tank
- Across from 2299 NW 23rd
- NW 3rd and Burnside
- NW Broadway and Glisan
- NW 21st and Marshall
- Union Station
- Steel Bridge West Side- Near Day Storage
- NW 3rd-6th Burnside to Glisan
- I-405 and Couch
- NW 15th-16th and Johnson to Glisan
- NW Naito and Broadway
- NW 15th - 16th and Johnson - Lovejoy
- NW Flanders 18th to 21st
- NW Hoyt 18th to 21st
- NW Glisan 18th to 21st
- NW Davis From 5th to Broadway

- Columbia Slough near N Portland Rd
- Residential side of soundwall on N Minnesota b/t N Killingsworth and N Ainsworth
- Ramsey Lake
- N Richmond at Willamette Cove
- N Williams and N Weidler
- N Decatur St. and Baltimore
- N Vancouver and NE Broadway
- 13132 N Woodrush Way
- PCT South of Lombard
- I-5 NB Rosa Parks Offramp

- NE 20th-21st and Oregon
- Behind 321 NE Davis
- NE 60th and Prescott
- Near 10341 NE Fargo
- NE Grand and Halsey
- NE MLK-10th and Everett-Davis*
- NE MLK and Everett*
- Columbia slough Trail near NE Whitaker and NE 138th
- NE 138th near NE Airport Way
- NE 33rd-35th and Halsey
- 148th and E Burnside
- NE 65th and NE Portland Hwy

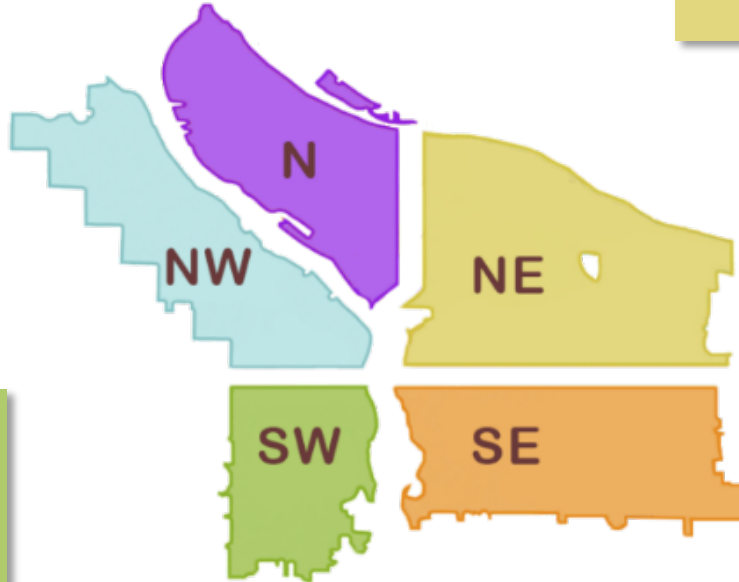

- SW 13th and Main
- W End Ross Island Bridge
- SW Park and I-405
- SW Naito and Madison
- SW 14th and Montgomery to 14th and Hall
- SW 13th and 12th from Clay to Montgomery
- HWY 26 and I-405 Interchange
- I-405 12th Ave Offramp
- SW 6th and Pine
- SW Sheridan and SW Water
- 10315 SW Barbur Blvd
- SW Naito and Morrison
- SW Park - Oak and Burnside
- SW 10th and Clay-Columbia
- SW Park and Columbia
- SW 1st and Ash
- SW 1st and Morrison
- SW 11th - SW 12th and SW Taylor
- SW 18th and Market Walking Path

- Sunnyside School Area (SE 35th and Yamhill)
- Sewallcrest Park (SE 32nd and Market to Lincoln)
- Powell Park (SE 22nd-24th and Powell)
- SE 17th and Powell
- SE 37th and Oak (Laurelhurst Park Area)
- Eastbank Esplanade
- SE 102nd and Stark
- SE Lincoln/Division Between SE Grand/MLK
- East Morrison Bridgehead
- East Hawthorne Bridgehead
- CEID SE Water to MLK - Alder to Belmont
- Greater St. Francis Area (SE 9th-12th and SE Oak-Stark)
- SE 97- 99th and Pine
- SE 33rd and Waverleigh
- SE 6th and Grant
- SE 26th and SE Steele
- E Burnside at 205 MUP
- SE 94th and SE Gladstone
- SE 94th and SE Mitchell
- SE 92-93 and SE Clinton
- Lents Triangle
- Greater Essex and Greater Holgate
- SE 10th and Washington
- Greater SE 6th and Ivon

- Kelly Butte Tank Site
- SE 174th and Jenne
- MUP south of SE Washington
- SE 86th and SE Powell (n side of Powell)
- SE 97th and Pine
- SE 15th and Morrison/Alder
- SE 92nd and Crystal Springs
- Beggars Tick
- SE 84th and Ellis
- SE 47th and Haig
- SE 3rd and Main
- SE Powell West of SE 92nd Ave
- SE 35th Pl and Powell
- SE 3rd and Ash
- SE 1st and Oak