



CITY OF PORTLAND

WEEKLY CAMPSITE REPORT

December 10 – December 16, 2018

This week we received:

478 new campsite reports identifying roughly 115 campsites throughout the City.
Of these reports:

- 141 were reports of camping on Oregon Department of Transportation (ODOT) property/right-of-way
- 82 were reports of people living in vehicles
- 27 were reports of camping on private properties
- 2 were reports of camping on Union Pacific Railroad property
- 1 was a report of camping on Department of State Lands property
- 1 was outside the City limits near Hillsboro

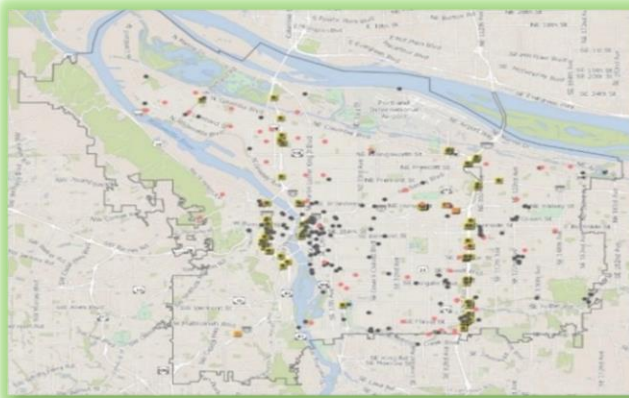

CLICK ON THE MAP ABOVE TO SEE ALL LOCATIONS REPORTED LAST WEEK

CLICK ON THE MAP BELOW TO SEE ALL LOCATIONS REPORTED IN THE LAST 12 WEEKS

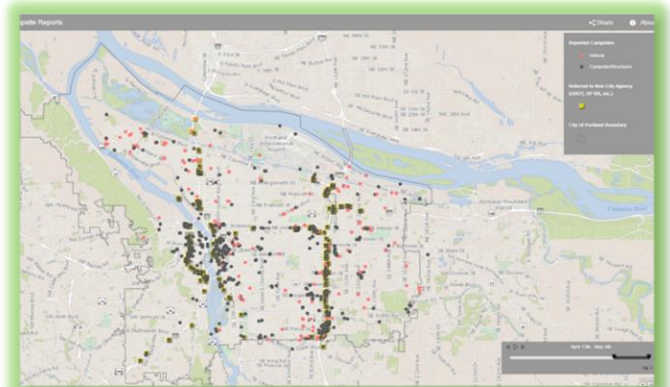

****Special note: due to the possibility of severe weather conditions, campsite postings and cleanup will be delayed if any of the severe weather criteria below are met.**

1. Forecasted temperature of 25° F (-3.9° C) or below.
2. Forecasted snow accumulations of 1.0 inch or more sticking to the ground in most locations.
3. Forecasted temperature at or below 32° F (0° C) with driving rain of 1.0 inch or more overnight.
4. Other conditions, including severe wind chills or extreme temperature fluctuations.



Homelessness/Urban Camping Impact Reduction Program Update:

Last week we cleaned the following posted locations**:

- Union Station–NW Broadway between NW Irving/Glisan (maintenance) * (x2)
- West Steel Bridge
- NW 19th and Savier
- NW 18th and Savier
- Steel Bridge West Side–Near Day Storage (x2)

- N Interstate and Broadway Bridge East
- Midway Woods
- N Borthwick and Russell
- N Page and N Ross
- N Montana and N Rosa Parks Way

- NE 6th and Everett
- Colwood (x2)
- 2507 NE Multnomah
- NE 122nd and Davis
- NE 122nd and NE Davis
- NE 129th and NE Halsey
- NE 113th and NE Sandy
- NE 3rd and NE Broadway
- NE 122 and NE Glisan
- NE 122nd and Wygant

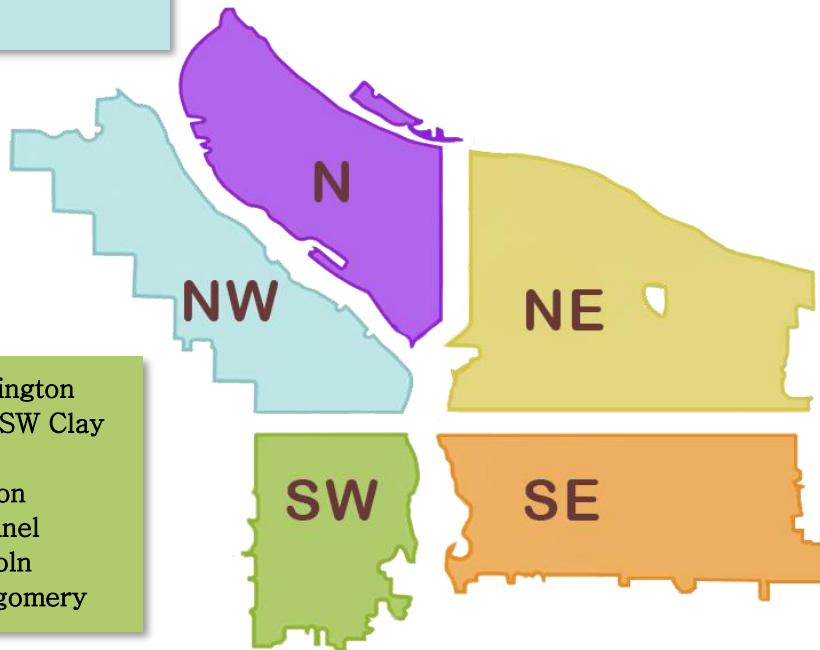

- SW 11th and Washington
- SW Broadway and SW Clay
- SW 1st and Ash
- SW 1st and Morrison
- SW Naito Bike Tunnel
- SW Naito and Lincoln
- SW 13th and Montgomery

- SE 3rd and Ivon
- SE 2nd–3rd and Ash (x2)
- SE 37th and SE Oak (Laurelhurst Park area)*
- SE 12th and SE Alder
- Eastbank Esplanade
- SE 88th and Foster
- SE Powell and 17th
- SE Rhine from 80th to 82nd
- SE 148th and Division
- SE 124th and Division (x2)
- Foster Flood Plains
- SE 174th and Jenne
- St. Francis
- SE 6th and Washington
- Eastbank Esplanade
- SE 4th and Division Pl
- SE 34th and Division
- SE Grand and Market
- SE 18th and Ankeny
- SE 124 and SE Powell
- SE 46th and SE Ramona St



This week we are cleaning the following posted locations**:

- NW Broadway and NW Naito
- Steel Bridge West Side-Near Day Storage
- Union Station-NW Broadway between NW Irving/Glisan (maintenance) *

- N Montana and N Rosa Parks Way
- N Borthwick and Page
- N Portland Hwy and Killingsworth
- N Page and Ross
- N Larrabee and Dixon
- N Interstate and N Going
- N Wheeler and Multnomah

- NE Everett and NE MLK (maintenance) *
- NE 6th and Everett
- NE 8th and Schuyler
- NE Halsey and NE Grand
- NE Cesar Chavez and Sandy
- NE 42nd and NE Lombard
- NE 33rd and NE Lombard
- Alice Springs
- NE 1st and NE Davis
- NE 122 and NE Oregon
- NE 42nd and NE Hancock
- NE 82nd and Jonesmore
- Rocky Butte Tunnel
- Colwood

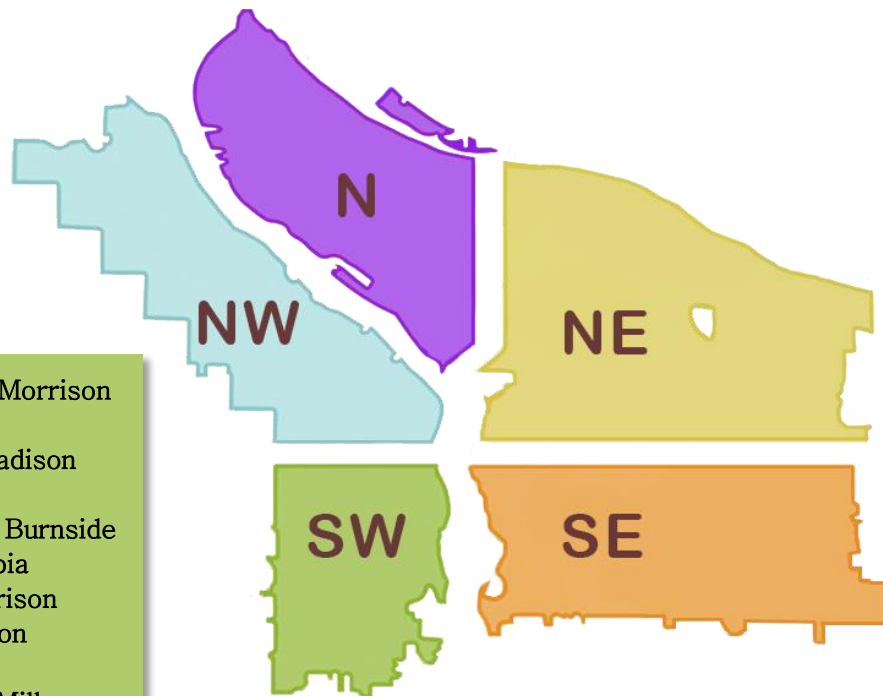

- SW Naito under the Morrison Bridge
- SW Naito and SW Madison
- SW 6th and SW Pine
- SW Park/Oak and W Burnside
- SW Park and Columbia
- SW 1st and SW Morrison
- SW 11th and Jefferson
- SW 1st and Ash
- SW 4th and Harvey Milk
- SW Jefferson and SW Murray
- Marquam Nature Park
- SW 1st and Main

- SE 37th and SE Oak (Laurelhurst Park area)*
- SE Division Place and Grand (SE Ivon-maintenance) *
- SE Lincoln/Division Between SE Grand/MLK and SE 6th (PBOT and BES)
- Morrison Bridgehead Area-MLK and Morrison/Belmont (maintenance) * include SE Alder from SE Water to SE 2nd
- Greater St Francis Area-including SE 11th and SE Pine, SE 10th and SE Washington (maintenance) *
- Hawthorne Bridgehead Area-MLK and Madison/Hawthorne (maintenance) *
- Eastbank Esplanade
- SE 12th and SE Alder
- SE 6th and Grant
- SE 3rd and Taylor
- SE 1st and Oak
- SE 3rd and Ankeny

- SE 9th and SE Market
- SE 6th and Lincoln
- SE 28th and Schiller
- SE 39th and SE Main
- SWCT from Luther to SE Harney
- SE 6th and Washington
- SE Bush and SE 82nd
- SE 103rd and SE Bush
- SE 92nd and Crystal Springs (All Areas)
- SE Mt. Scott and 92nd
- SE Flavel at I205
- SE 92nd and Flavel (All Areas)
- SE SWCT at 114th
- SE 17th and Powell



Next week (beginning) 12/24/2018, the following locations are scheduled to be cleaned (locations to be posted by 12/21/2018):**

- Union Station (maintenance)– NW Broadway between NW Irving/Glisan*
- NW Broadway and NW Naito
- Steel Bridge West Side–Near Day Storage

- N Armour and N Macrum Ave
- N Newall and N Lombard (Peninsula Crossing Trail)

- NE 79th and Schuyler
- NE 12th and NE Lloyd
- NE Everett and NE MLK (maintenance)*
- NE 6th and Everett
- Rose City Golf Course

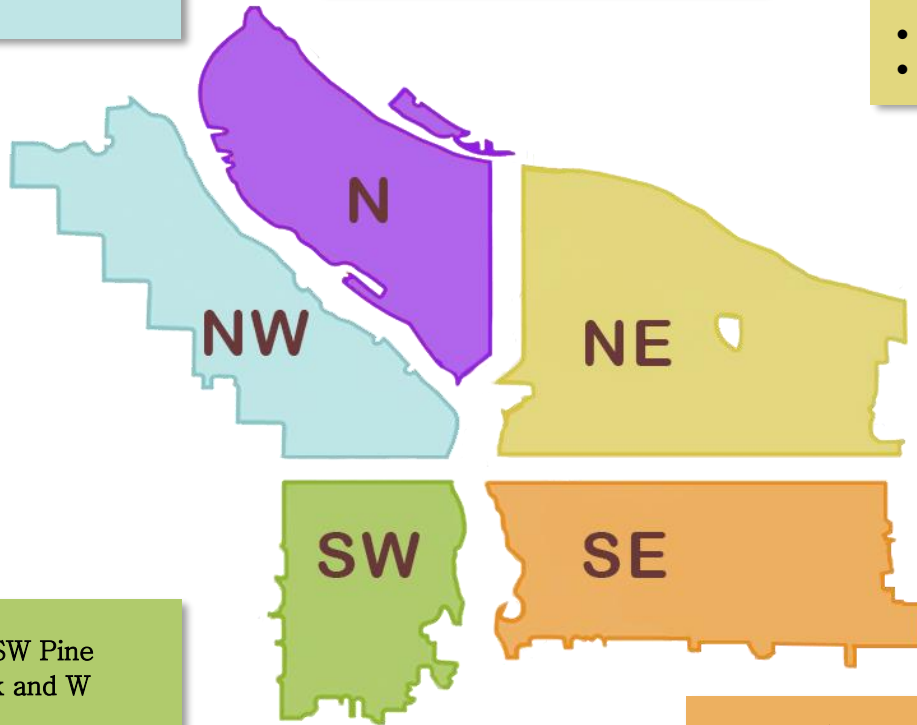

- SW 6th and SW Pine
- SW Park/Oak and W Burnside
- SW Park and Columbia
- SW 1st and SW Morrison
- SW Naito under the Morrison Bridge
- SW Naito and SW Madison

- SE 124 and SE Powell
- SE 92nd and Flavel Area
- SE 102nd and Pine
- SE 9th and SE Clay
- SE 26th and SE Raymond
- SE Lincoln/Division Between SE Grand and SE 6th
- Greater St Francis Area—including SE 11th and SE Pine, SE 10th and SE Washington (maintenance)*
- Morrison Bridgehead Area–MLK and Morrison/Belmont (maintenance) * include SE Alder from SE Water to SE 2nd
- Hawthorne Bridgehead Area–MLK and Madison/Hawthorne (maintenance)*
- SE Lincoln/Division Between SE Grand/MLK and SE 6th (PBOT and BES)
- SE Division Place and Grand (SE Ivon–maintenance)*
- SE 37th and SE Oak (Laurelhurst Park area)*
- Powell Butte Nature Park
- Oaks Bottom Wildlife Refuge

This list will be added to throughout the week

We will continue to monitor the situation along the I-205 MUP and SwCT, adjusting as needed.

Finish projects that were started the previous week or are maintenance projects*

****Special note: due to the possibility of severe weather conditions, campsite postings and cleanup will be delayed if any of the severe weather criteria below are met.**

2. Forecasted temperature of 25° F (-3.9° C) or below.
3. Forecasted snow accumulations of 1.0 inch or more sticking to the ground in most locations.
4. Forecasted temperature at or below 32° F (0° C) with driving rain of 1.0 inch or more overnight.
5. Other conditions, including severe wind chills or extreme temperature fluctuations.