

ZONING

 Site

● Historic Landmark

This site lies within the:
 CENTRAL CITY PLAN DISTRICT
 NEW CHINATOWN/JAPANTOWN HISTORIC DISTRICT

File No. LUR 00-00431 HDZM
 1/4 Section 3029
 Scale 1 inch = 200 feet
 State-Id 1N1E34CA 03200
 Exhibit B (Jul 21, 2000)





209 SW Oak
Suite 600
Portland, Oregon
503-223-4886
www.bnaarchitects.com

Herman &
Coliver
Architecture
443 Fourth St. CA
543
415-832-9270

Sueann Ho
Design
2713 SE Mill St.
Portland, OR
503-231-8720

Date: May 13, 2000
Design Review
Revision No:

PACIFIC HOUSE
Northgate Group, LLC
NW Flanders and 4th Ave
Portland, Oregon

Drawing
GROUND FLOOR PLAN
Job No. 7004-01

Sheet
SD-1

4 short-term spaces

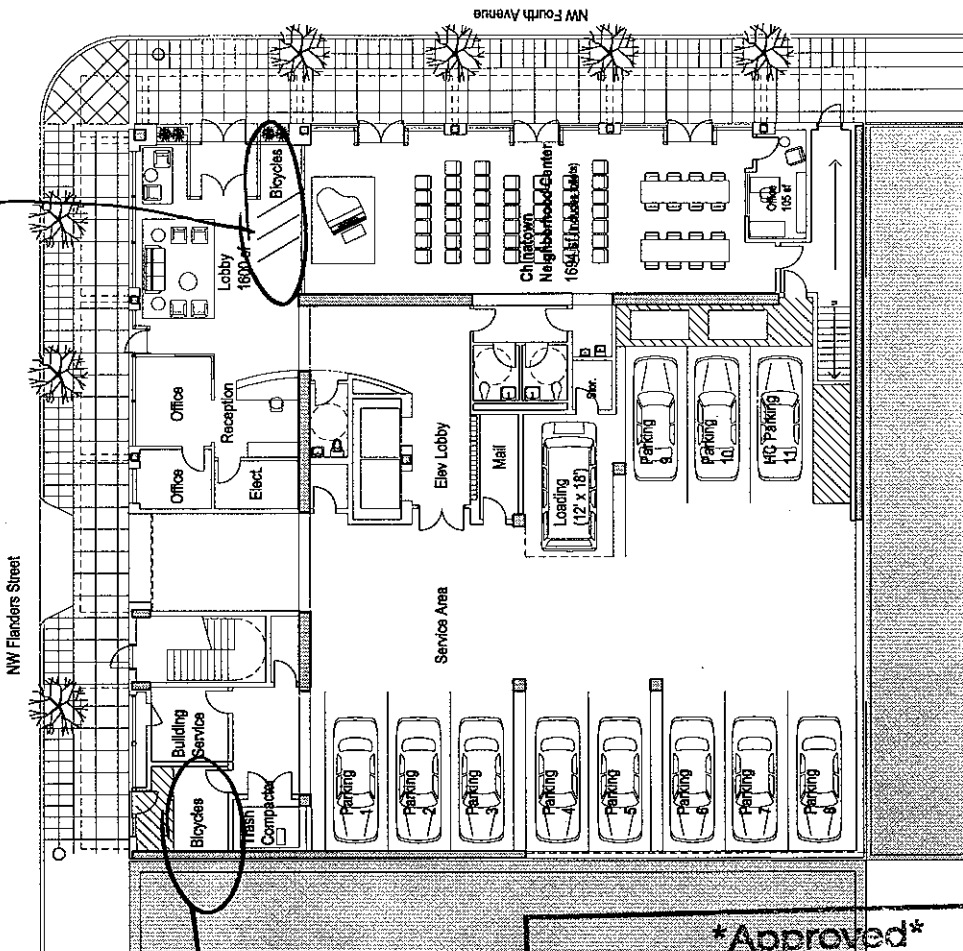

6 long-term spaces

平面图

1 GROUND FLOOR PLAN
Scale: 1/8" = 1'-0"

LUR # 00-00 Y31
EXHIBIT C.1

Approved
City of Portland
Office of Planning and Development Review
Planner [Signature]
Date 9.15.00
* This approval applies only to the reviews requested and is subject to all conditions of approval. Additional zoning requirements may apply.



209 SW OMA
 54th 600
 Portland, Oregon
 503-231-4886

Herman &
 Colver
 Architecture
 443 Fourth St. CA
 415-432-9270

Suenn Ho
 Design
 3212 SE 148 St.
 Portland, OR
 503-237-9720

Date: May 15, 2000
 Design Review
 Revision No:

PACIFIC HOUSE

Northgate Group, LLC

NW Flinders and 4th Ave
 Portland, Oregon

Drawing
 TYPICAL
 RESIDENTIAL
 & SECOND
 FLOOR PLAN
 Job No. 7004-01

Scale:

SD-2

PROGRESS - 8/30/01

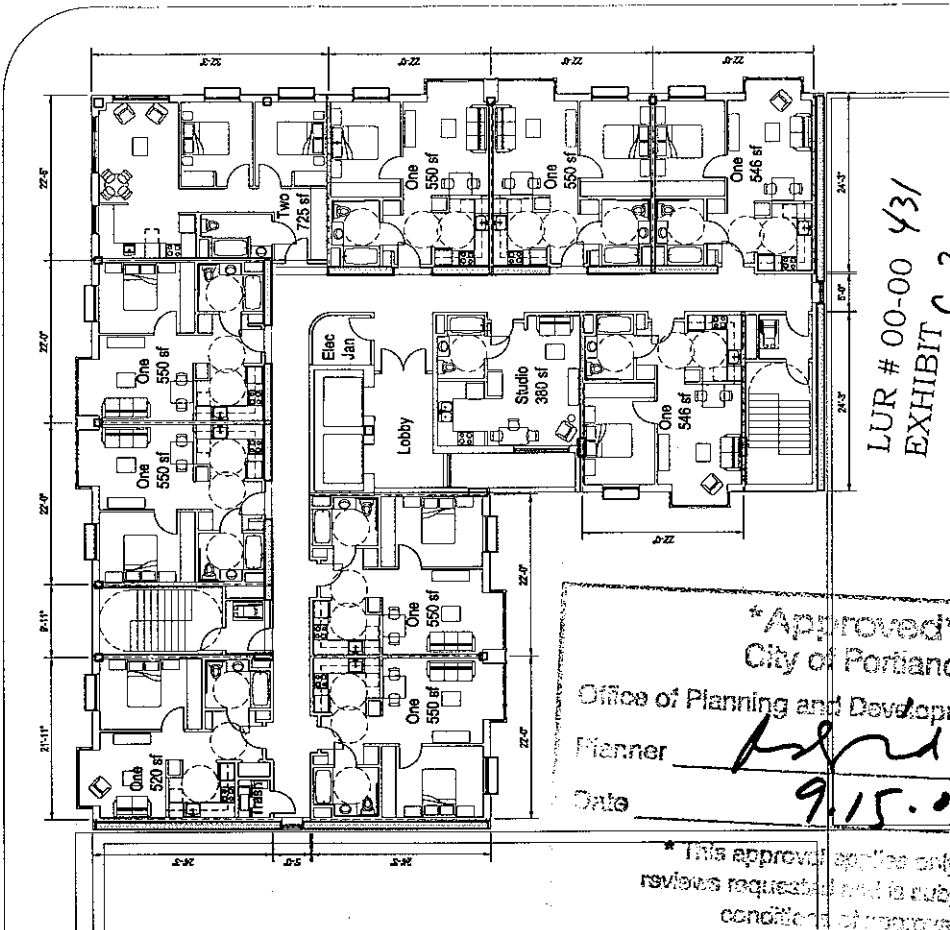

LUR # 00-00 431
 EXHIBIT C.2

Approved
 City of Portland
 Office of Planning and Development
 Planner *[Signature]*
 Date 9.15.01

* This approval applies only to the
 revisions requested and is subject to all
 conditions of approval.
 Additional zoning requirements may apply.

RESIDENTIAL FLOOR PLAN
 FLOORS 3 THROUGH 12

1 Two-bedroom
 9 One-bedroom
 1 Studio

11 Units

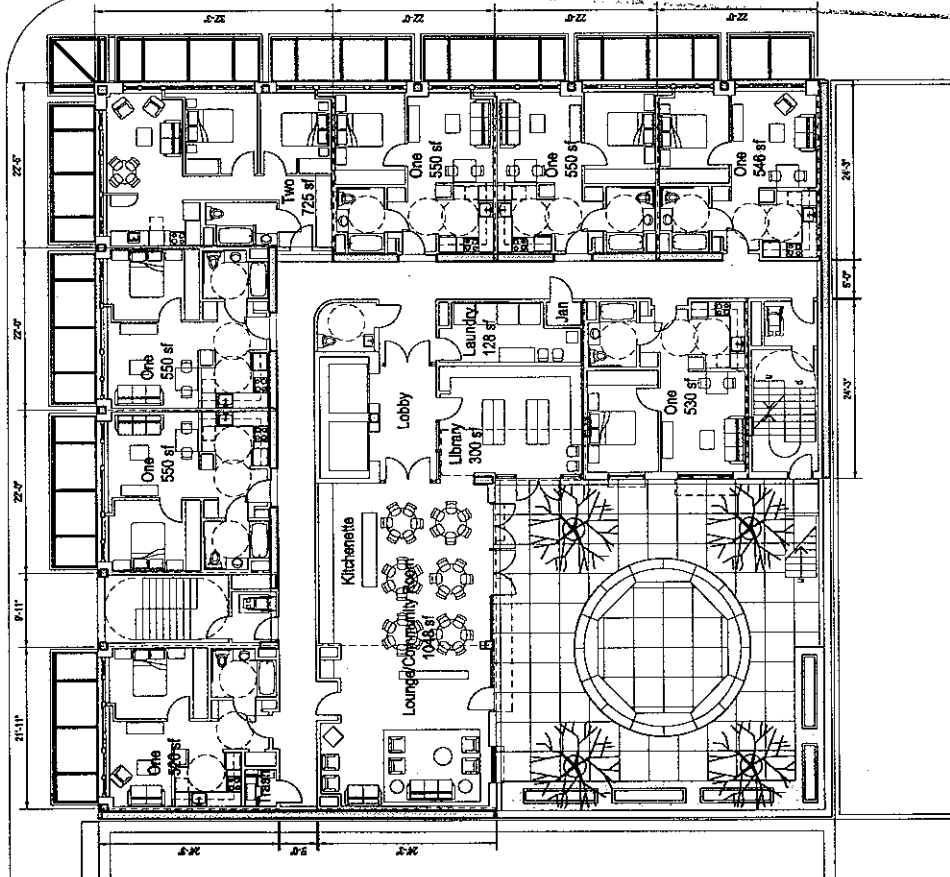

2 SECOND FLOOR PLAN
 10' x 10'

8 Units

1 Two-bedroom
 7 One-bedroom

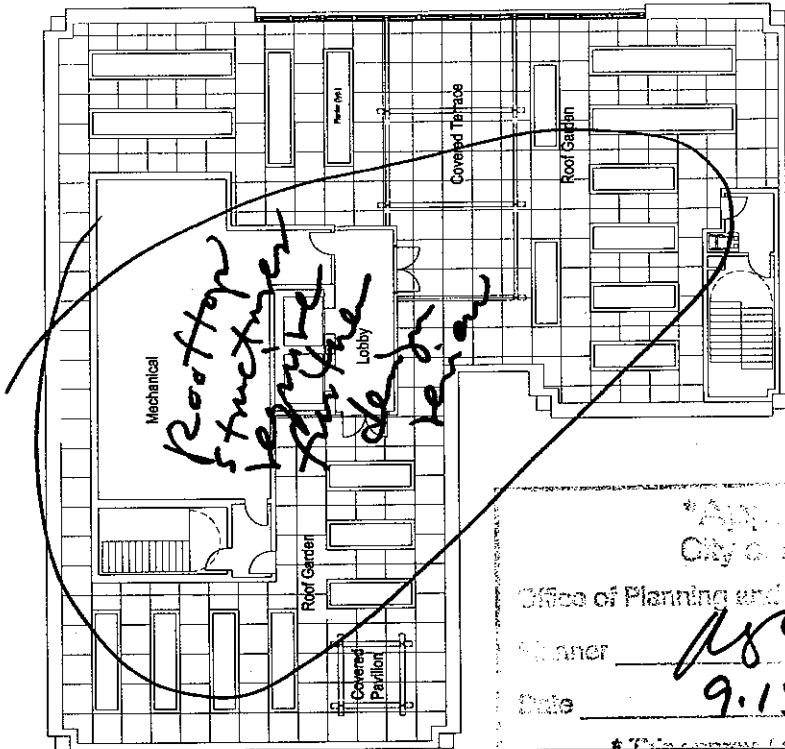

*Roof top
 structure
 to be
 removed
 for
 renovation*

LUR # 00-00 431
 EXHIBIT C.3

City of Portland
 Office of Planning and Development
 Planner
 Date 9.15.00

* This approval applies only to the reviews requested and is subject to all conditions of approval. Additional zoning requirements may apply.

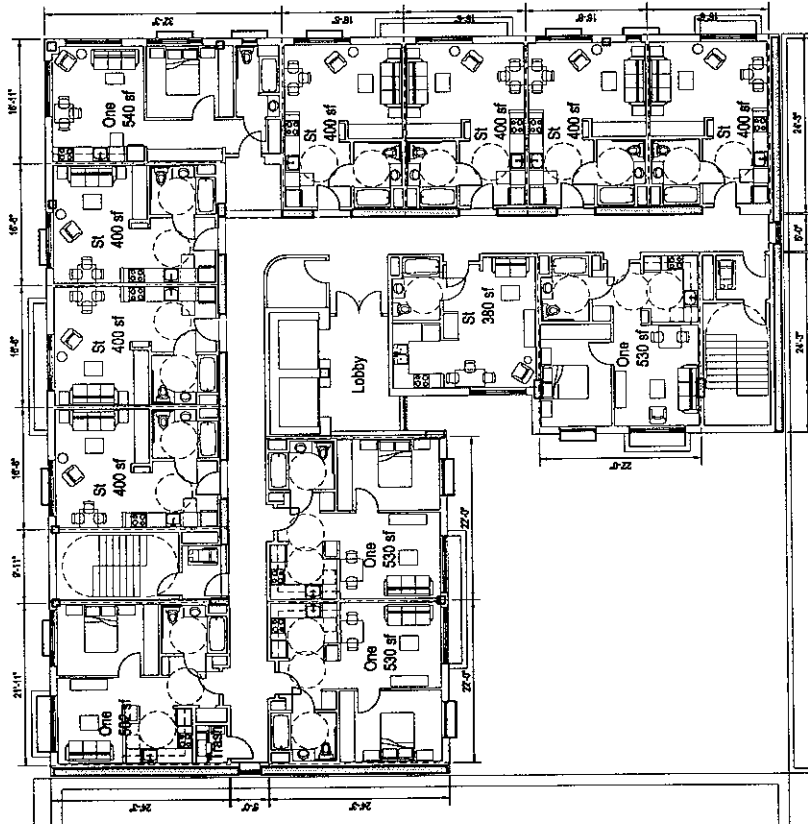

2
 RESIDENTIAL FLOOR PLAN
 FLOORS 13 THROUGH 15
 13 Units per Floor

5 One-bedroom
 8 Studio



Herrman & Collier Architecture
145 French St.
San Francisco, CA
415/552-8770

SUREN HO Design
3743 SE 148 St.
Portland, OR
503/237-8780

Date: May 15, 2000
Design Review
Revision No:

PACIFIC HOUSE

Northgate Group, LLC
NW Flinders and 4th Ave.
Portland, Oregon

Drawing: EAST ELEVATION
Job No: 7004-01

Sheet: SD-4

PROGRESS - 8/30/01

0'-0" GROUND FLOOR
15'-0" 2nd FLOOR
25'-0" 3rd FLOOR
35'-4" 4th FLOOR
45'-0" 5th FLOOR
54'-8" 6th FLOOR
64'-4" 7th FLOOR
74'-0" 8th FLOOR
83'-8" 9th FLOOR
93'-4" 10th FLOOR
103'-0" 11th FLOOR
112'-8" 12th FLOOR
122'-4" 13th FLOOR
132'-0" 14th FLOOR
141'-8" 15th FLOOR
158'-0" TO PARAPET

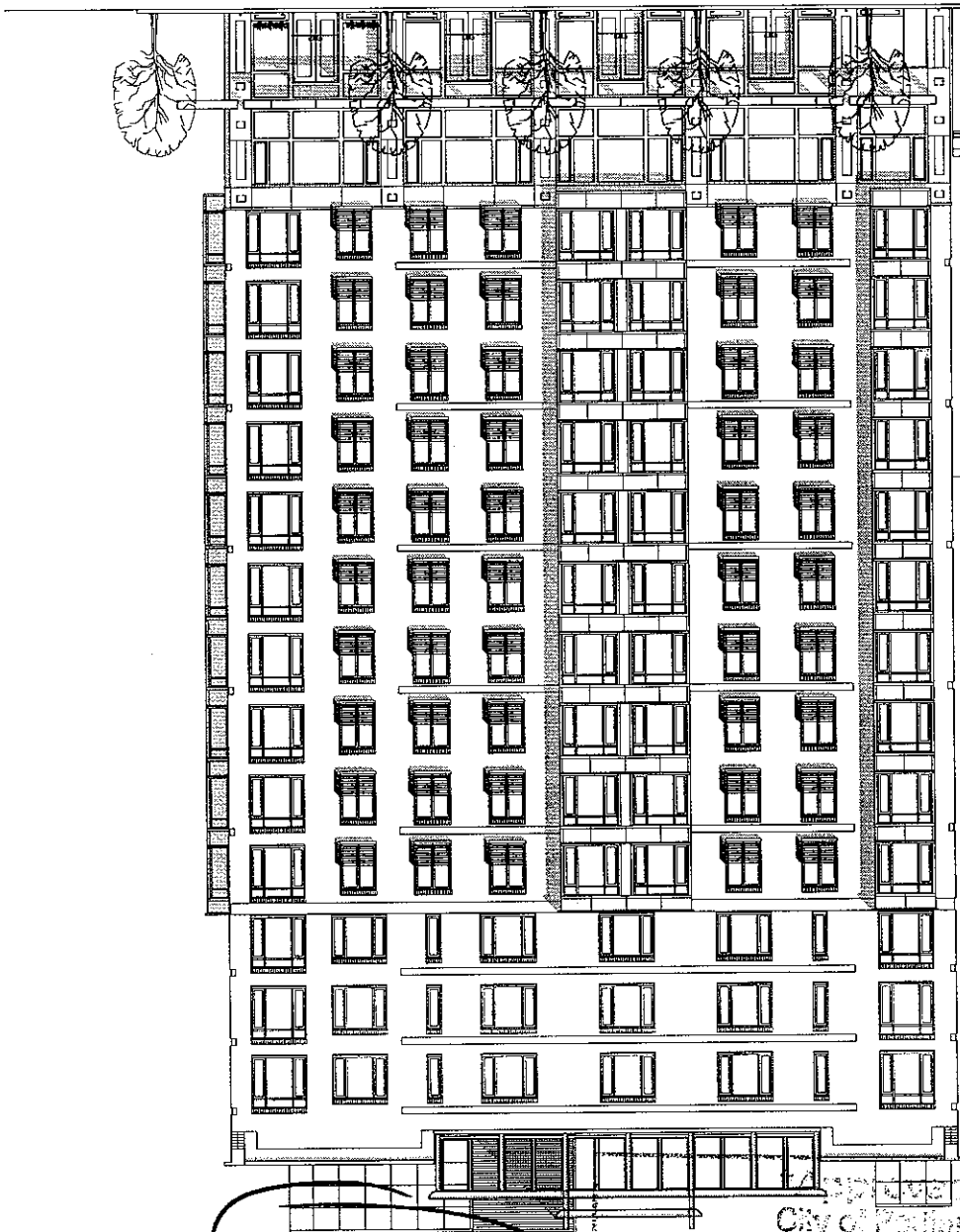

1 EAST ELEVATION

LUR # 00-00 Y3/
EXHIBIT C.4

Handwritten note: rooftop requires further design review

City of Portland
Office of Planning and Employment Review
Planner *[Signature]*
Date 7.15.01

* This approval is only to the reviews requested. It is subject to all conditions of the permit.
Additional conditions may apply.



209 SW Oak
Suite 600
Portland, Oregon
503-223-4886
www.hermanandcoliver.com

Herman & Coliver
Architecture
96 Tenth St
Berkeley, CA
415-559-9710

Sueann Ho
Design
2745 SE 148th St
Pacific, WA
509-271-9700

Drawn: May 15, 2009
Design Review
Revision No:

Northgate Group, LLC
PACIFIC HOUSE
NW Flinders and 4th Ave
Portland, Oregon

Drawing
NORTH
ELEVATION
JOB No. 7004-07

Sheet
SD-5

PROGRESS - 8/30/09

1 NORTH ELEVATION

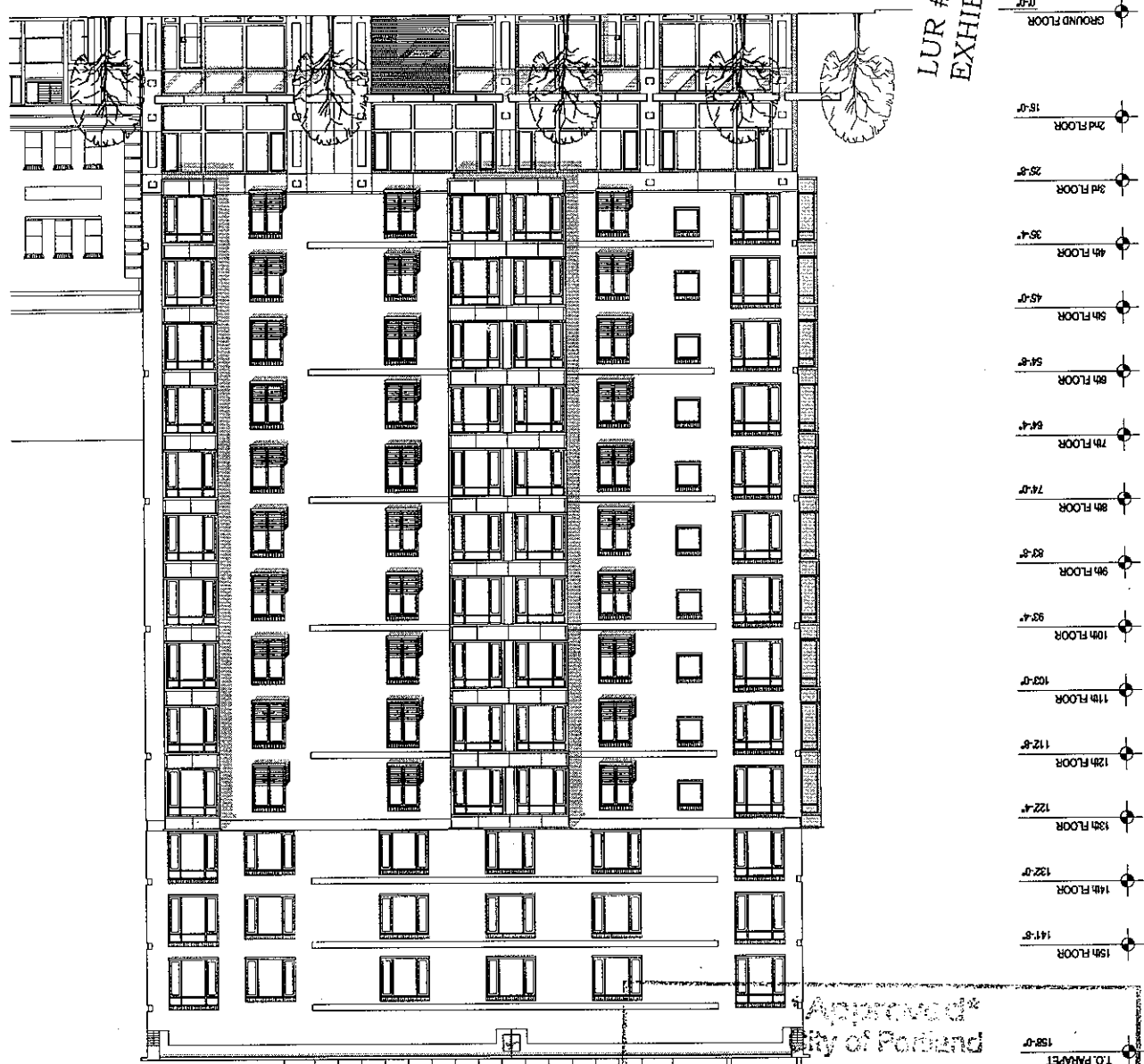

LUR # 00-00431
EXHIBIT C.5

Rooftop
requires
further
design
know

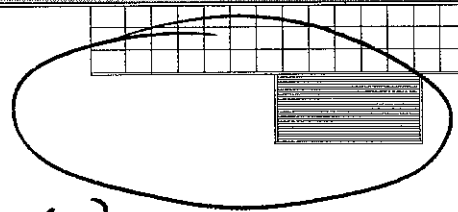

Approved*
City of Portland
Office of Planning and Development Review
Planner *[Signature]*
Date 9.15.09

* This approval applies only to the reviews requested and is subject to all conditions of approval. Additional zoning requirements may apply.



209 NW Oak
Suite 600
Portland, Oregon
503-223-4886

www.hermanandcolliver.com

Herman &
Colliver
Architecture

965 Tenth St.
San Francisco, CA
415-559-9770

Suenn Ho
Design

1743 SE 48th St.
Portland, OR
503-251-8920

Drawn: May 15, 2000
Design Review

Revision No:

Northgate Group, LLC
PACIFIC HOUSE
NW Flanders and 4th Ave
Portland, Oregon

Drawing:
WEST
ELEVATION

Job No. 7004-01

Sheet:

SD-6

PROGRESS - 8/30/01

1 WEST ELEVATION

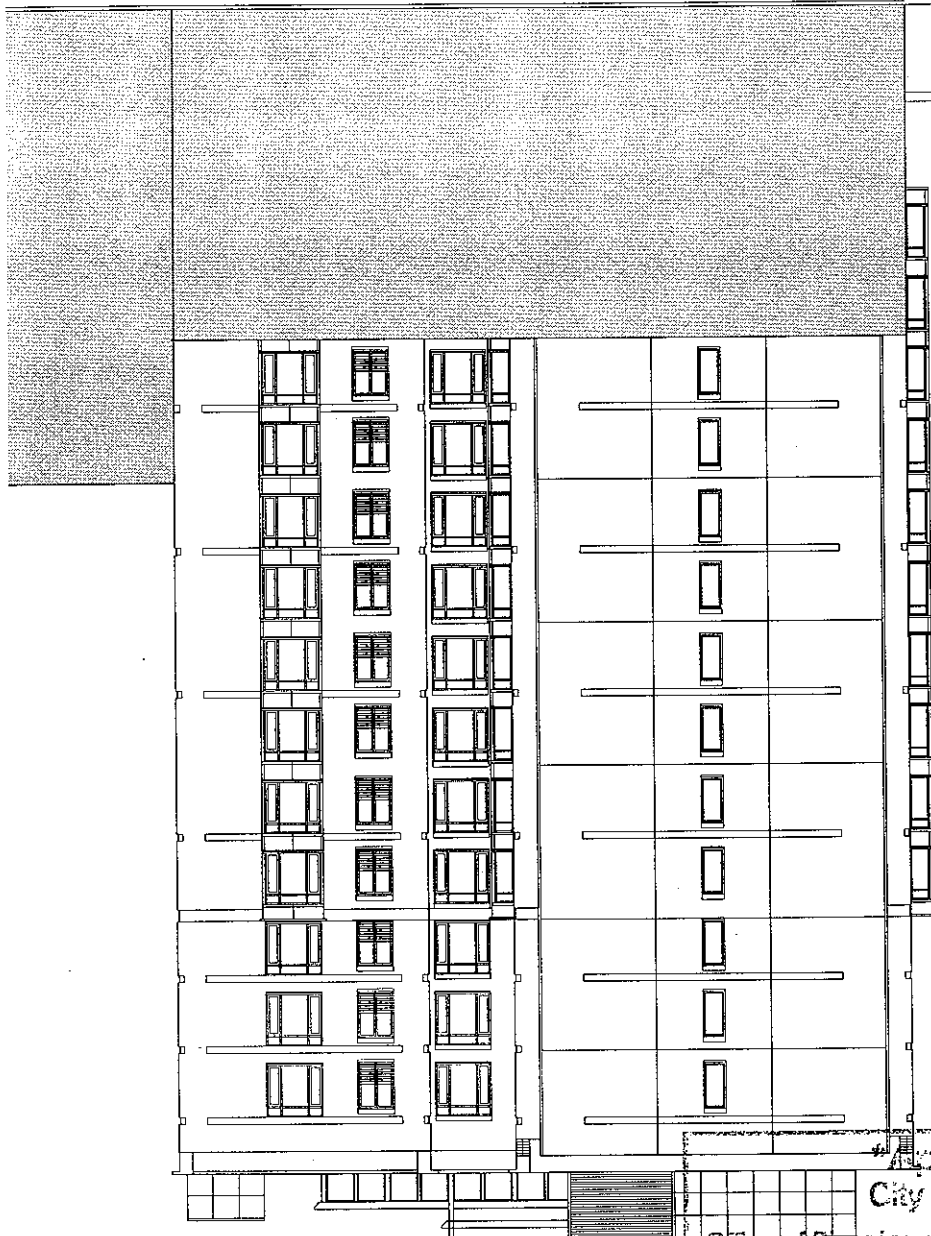

LUR # 00-00431
EXHIBIT C.6

- 0'-0" GROUND FLOOR
- 15'-0" 2nd FLOOR
- 25'-0" 3rd FLOOR
- 35'-0" 4th FLOOR
- 45'-0" 5th FLOOR
- 54'-0" 6th FLOOR
- 64'-0" 7th FLOOR
- 74'-0" 8th FLOOR
- 83'-0" 9th FLOOR
- 93'-0" 10th FLOOR
- 103'-0" 11th FLOOR
- 112'-0" 12th FLOOR
- 122'-0" 13th FLOOR
- 132'-0" 14th FLOOR
- 141'-0" 15th FLOOR

10. PARAPET 158'-0"

Approved*
City of Portland

Office of Planning and Development Review

Planner *[Signature]*

Date 9.15.01

* This approval is only to the
reviews requested and is subject to all
conditions of approval.
Additional zoning code requirements may apply.



ARCHITECTS
209 SW Oak
Suite 600
Portland, Oregon
503-233-4886

www.hermanandcoliver.com
Herman &
Coliver
Architecture
164 Tenth St
San Francisco, CA
415/333-2710

Suenn Ho
Design

3743 SE 48th St
Portland, OR
503/231-8780

Date: May 15, 2000
Design Review
Revision No:

Northgate Group, LLC
PACIFIC HOUSE
NW Flinders and 4th Ave
Portland, Oregon

Drawing
SOUTH
ELEVATION
job No. 7004-01

Sheet
SD-7

PROGRESS - 8/30/01

0'-0" GROUND FLOOR
18'-0" 2nd FLOOR
25'-0" 3rd FLOOR
35'-0" 4th FLOOR
45'-0" 5th FLOOR
54'-0" 6th FLOOR
64'-0" 7th FLOOR
74'-0" 8th FLOOR
83'-0" 9th FLOOR
93'-0" 10th FLOOR
103'-0" 11th FLOOR
112'-0" 12th FLOOR
122'-0" 13th FLOOR
132'-0" 14th FLOOR
141'-0" 15th FLOOR
158'-0" T.O. PARAPET

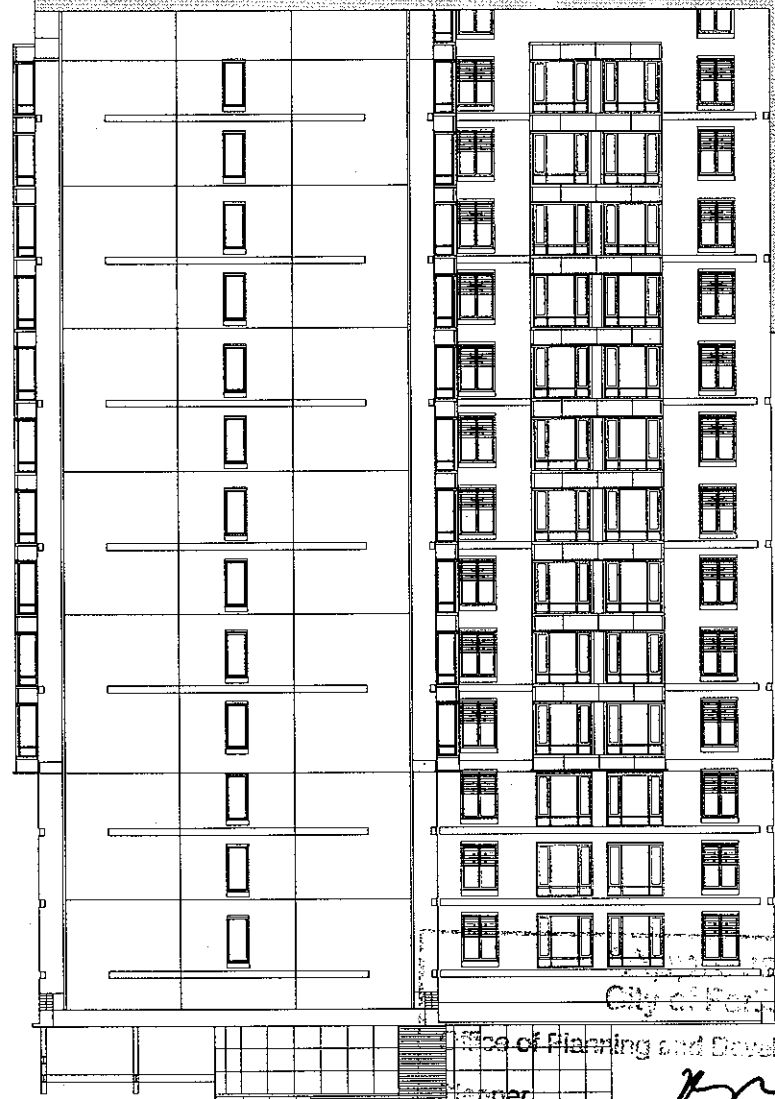

1 SOUTH ELEVATION

LUR # 00-00431
EXHIBIT C.7

City of Portland
Office of Planning and Development Review
Planner
Date 9.15.00

* This approval is only to the reviews requested and is subject to all conditions in general. Additional zoning or code requirements may apply.

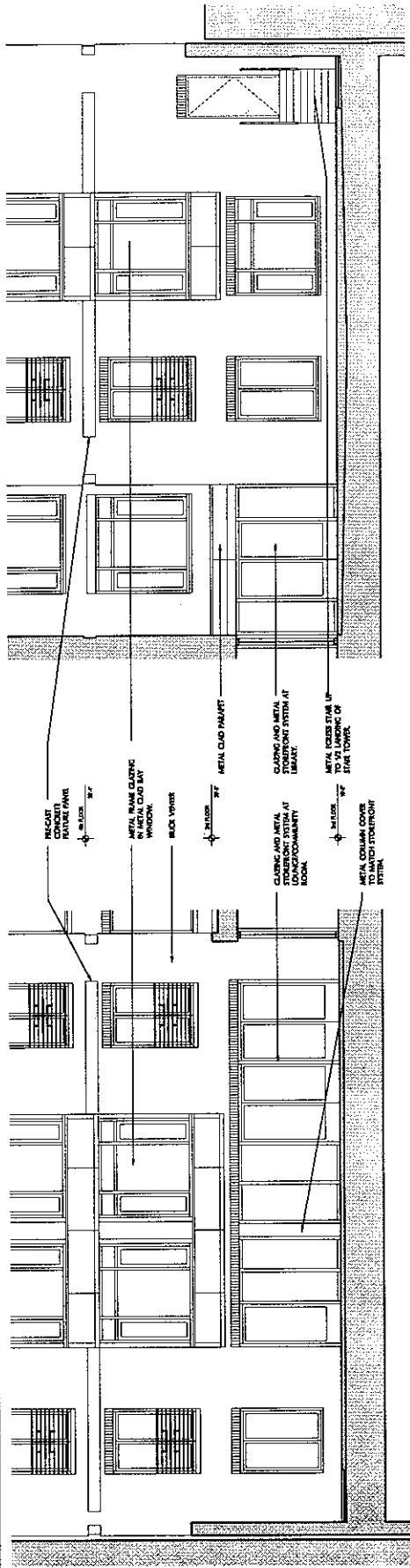

1 ENLARGED PARTIAL COURTYARD ELEVATION
 1/8" = 1'-0"

2 ENLARGED PARTIAL COURTYARD ELEVATION
 1/8" = 1'-0"

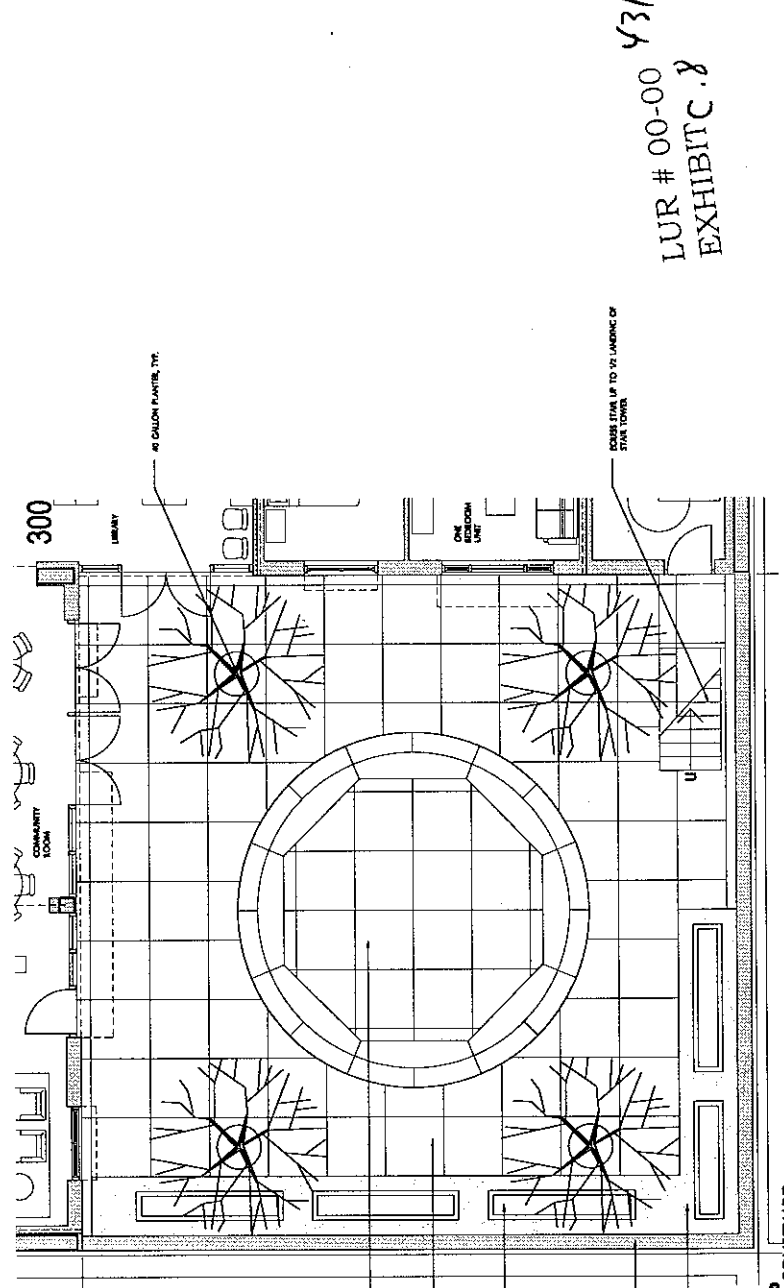

2 ENLARGED PARTIAL PLAN
 SECOND FLOOR INTERIOR COURTYARD
 1/8" = 1'-0"

LUR # 00-00 431
 EXHIBIT C .8

City of Portland
 Office of Planning and Development Review
 Planner _____
 Date 9.15.00
 * This approval is only valid if the reviews mentioned above are applied to all...
 Additional... may apply.



209 SW Oak
Suite 600
Portland, Oregon
503-237-4686
www.herman-coller.com

Herman &
Colliver
Architecture
165 Fourth St. CA
San Francisco, CA
415-553-9710

Suenn Ho
Design
3743 SE 148 St.
Portland, OR
503-237-8700

Date: May 15, 2000
Design Review
Revision No:

Northgate Group, LLC
NW Flinders and 4th Ave
Portland, Oregon
PACIFIC HOUSE

Drawing:
PARTIAL
ROOF
ELEVATION,
SECTION,
& DETAIL
Job No. 7004-01

Sheet:
SD-10

PROCESS - 8/30/00

* Approved by
City of Portland
Office of Planning and Development Review
Planner _____
Date 6.15.00
* This copy is for review only.
Additional copies _____

*Roof top requires further
mechanical Design Review*

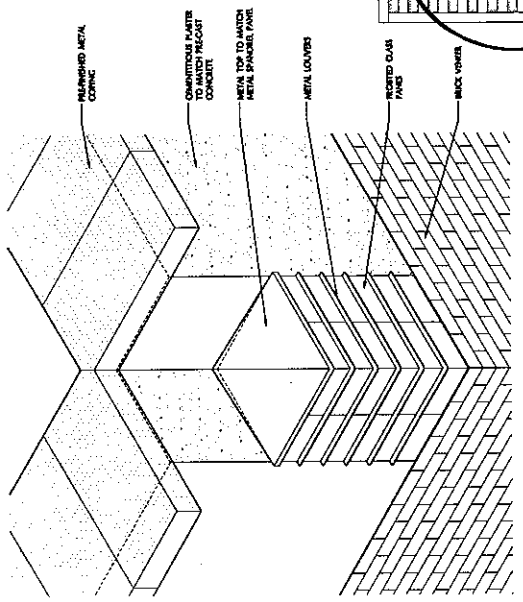

3 DETAIL OF ROOF LANTERN
1/8" = 1'-0"

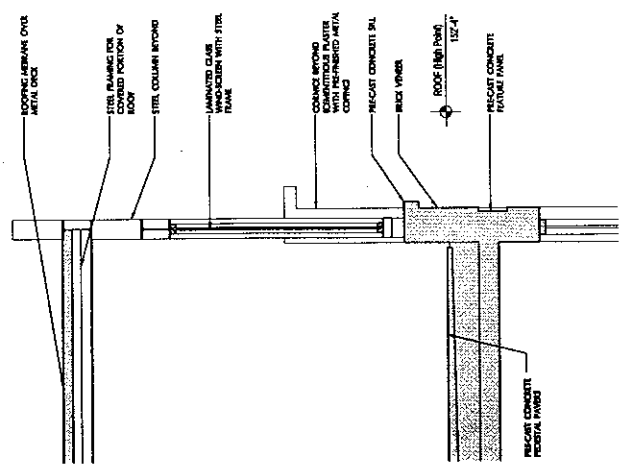

2 SECTION AT ROOF SCREEN
1/8" = 1'-0"

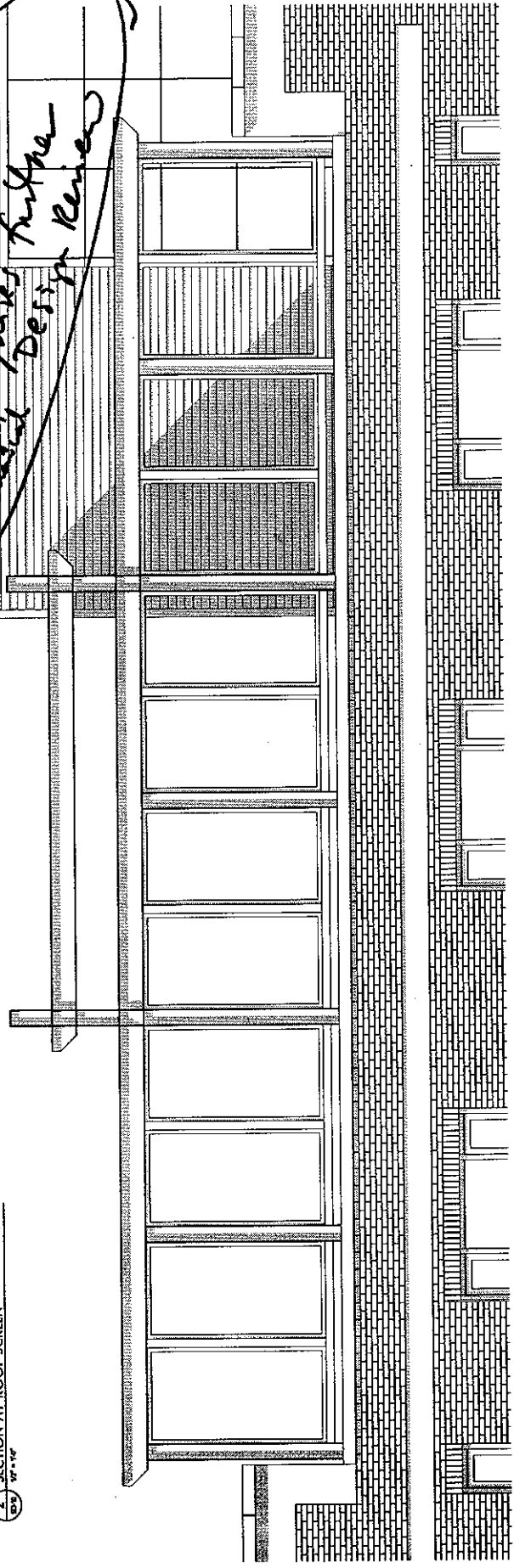

1 ENLARGED PARTIAL EAST ELEVATION AT ROOF SCREEN
1/8" = 1'-0"

LUR # 00-00431
EXHIBIT C.9



PACIFIC HOUSE ARCHITECTS
 209 SW Oak
 Suite 600
 Portland, Oregon
 503.231.4886
 www.pacifichouse.com

Herman & Coliver Architecture
 145 Tenth St.
 San Francisco, CA
 415.552.9970

Suenn Ho Design
 3741 SE Mill St.
 Portland, OR
 503.231.9100

DATE: May 19, 2000
 DRAWN BY: [Name]
 REVISION NO.

PACIFIC HOUSE
 Northgate Group, LLC
 NW Fairview and 4th Ave
 Portland, Oregon

Drawing SECTIONS

Job No. 7004-01

Sheet SD-11

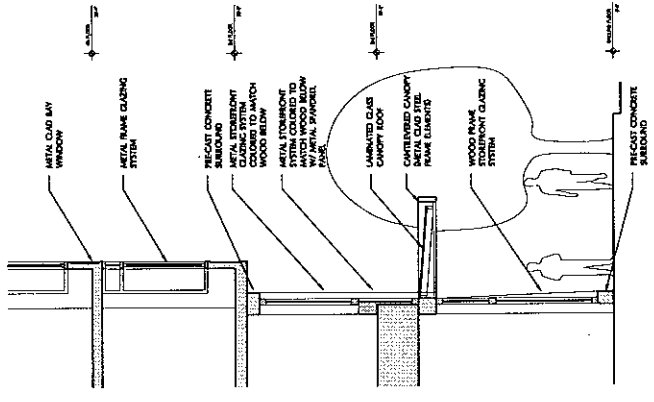

SECTION AT TYPICAL STOREFRONT AND CANOPY
 1 1/2" = 1'-0"

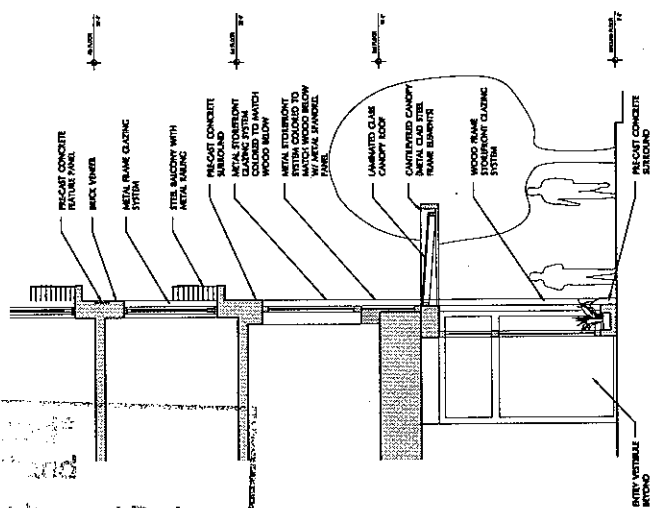

SECTION AT RESIDENTIAL ENTRANCE AND CANOPY
 2 1/2" = 1'-0"

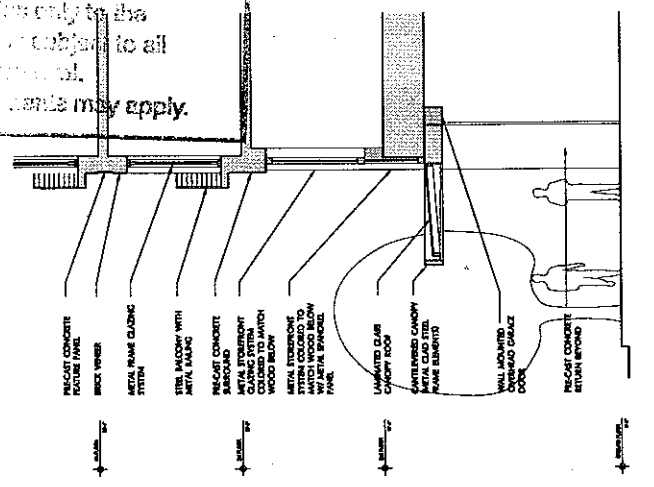

SECTION AT GARAGE DOOR
 3 1/2" = 1'-0"

City of Portland
 Office of Planning and Development Review
 Planner *[Signature]*
 Date 9.15.00
 * This approval is only to the reviews required by the City of Portland. Additional zoning requirements may apply.

LUR # 00-00 431
 EXHIBIT C.10