

NOTES TO USERS

This map is for use in administering the National Flood Insurance Program. It does not necessarily identify all areas subject to flooding, particularly from local drainage sources of small size. The **community map repository** should be consulted for possible updated or additional flood hazard information.

To obtain more detailed information in areas where **Base Flood Elevation** (BFEs) and/or **floodways** have been determined, users are encouraged to consult the Flood Profiles and Floodway Data tables contained within the Flood Insurance Study (FIS) report that accompanies this FIRM. Users should be aware that BFEs shown on the FIRM represent rounded whole-foot elevations. These BFEs are intended for flood insurance rating purposes only and should not be used as the sole source of flood elevation information. Accordingly, flood elevation data presented in the FIS should be utilized in conjunction with the FIRM for purposes of construction and/or floodplain management.

Coastal Base Flood Elevation (BFEs) shown on this map apply only landward of 0.0' North American Vertical Datum (NAVD). Users of this FIRM should be aware that coastal flood elevations may also be provided in the Summary of Stillwater Elevations table in the Flood Insurance Study report for this community. Elevations shown in the Summary of Stillwater Elevations table should be used for construction, and/or floodplain management purposes when they are higher than the elevations shown on this FIRM.

Boundaries of the **floodways** were computed at cross sections and interpolated between cross sections. The floodways were based on hydraulic considerations with regard to requirements of the National Flood Insurance Program. Floodway widths and other pertinent floodway data are provided in the Flood Insurance Study report for this jurisdiction.

Certain areas not in Special Flood Hazard Areas may be protected by **flood control structures**. Refer to Section 2.4 "Flood Protection Measures" of the Flood Insurance Study report for information on flood control structures in this jurisdiction.

The **projection** used in the preparation of this map is Universal Transverse Mercator (UTM) zone 10. The **horizontal datum** is NAD83, GRS1980 spheroid. Differences in datum, spheroid, projection or UTM zones used in the production of FIRMs for adjacent jurisdictions may result in slight positional differences in map features across jurisdiction boundaries. These differences do not affect the accuracy of the FIRM.

Flood elevations on this map are referenced to the North American Vertical Datum of 1988. These flood elevations must be compared to structure and ground elevations referenced to the same **vertical datum**. For information regarding conversion between the National Geodetic Vertical Datum of 1929 and the North American Vertical Datum of 1988, visit the National Geodetic Survey website at www.ngs.noaa.gov or contact the National Geodetic Survey at the following address:

Spatial Reference System Division
National Geodetic Survey, NOAA
Silver Spring Metro Center
1315 East-West Highway
Silver Spring, Maryland 20910
(301) 713-3191

To obtain current elevation, description, and/or location information for **bench marks** shown on this map, please contact the Information Services Branch of the National Geodetic Survey at **(301) 713-3242**, or visit their website at www.ngs.noaa.gov.

Base map information shown on this FIRM was provided in digital format by the Metro Data Resource Center, 600 NE Grand Avenue, Portland, OR, 97232-2736. drc@metro.dst.or.us (503) 797-1742

Corporate limits shown on this map are based on the best data available at the time of publication. Because changes due to annexations or de-annexations may have occurred after this map was published, map users should contact appropriate community officials to verify current corporate limit locations.

Please refer to the separately printed **Map Index** for an overview map showing the layout of map panels for this jurisdiction.

An accompanying Flood Insurance Study report, Letters of Map Revision or Letters of Map Amendment revising portions of this panel, and digital versions of this PANEL may be available. Contact the **FEMA Map Service Center** at the following phone numbers and Internet address for information on all related products available from FEMA;

Phone: 800-358-9616
FAX: 800-358-9620
www.fema.gov/msc

If you have **questions about this map** or questions concerning the National Flood Insurance Program in general, please call **1-877-FEMA-MAP** (1-877-336-2627) or visit the FEMA website at www.fema.gov.

This map reflects more detailed and up-to-date stream channel configurations than those shown on the previous FIRM for this jurisdiction. The floodplains and floodways that were transferred from the previous FIRM may have been adjusted to conform to these new stream channel configurations. As a result, the Flood Profiles and Floodway Data tables in the Flood Insurance Study report may reflect stream channel distances that differ from what is shown on this map.

FOR FLOOD HAZARD INFORMATION OUTSIDE THE CITY OF PORTLAND, REFER TO SEPARATELY PRINTED FLOOD INSURANCE RATE MAP FOR THE APPROPRIATE COMMUNITY.

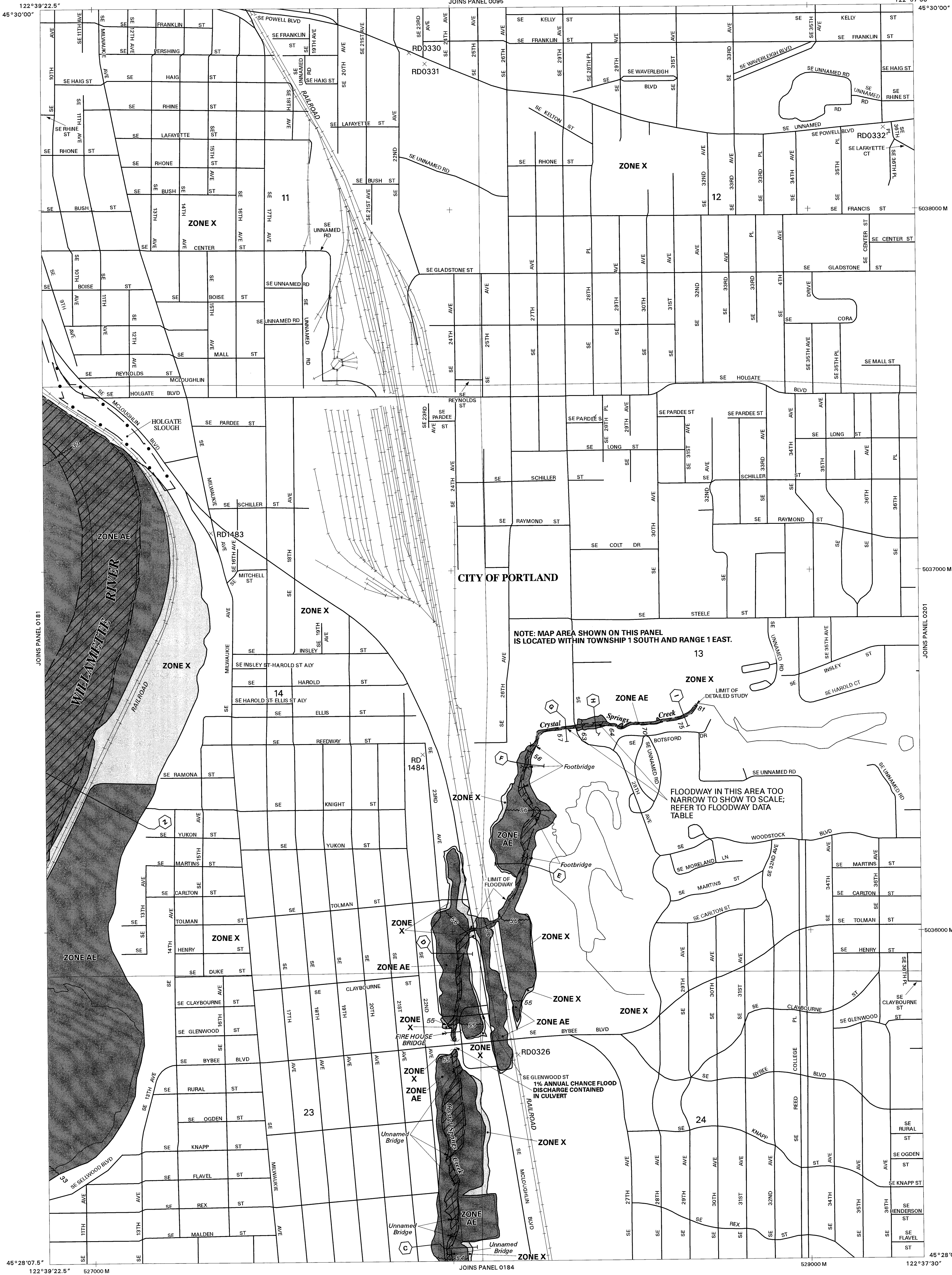

LEGEND

SPECIAL FLOOD HAZARD AREAS SUBJECT TO INUNDATION BY THE 1% ANNUAL CHANCE FLOOD EVENT

The 1% annual chance flood (100-year flood), also known as the base flood, is the flood that has a 1% chance of being equalled or exceeded in any given year. The Special Flood Hazard Area is the area subject to flooding by the 1% annual chance flood. Areas of Special Flood Hazard include Zones A, AE, AH, AO, AR, A99, V, and VE. The Base Flood Elevation is the water surface elevation of the 1% annual chance flood.

- ZONE A** No base flood elevations determined.
- ZONE AE** Base flood elevations determined.
- ZONE AH** Flood depths of 1 to 3 feet (usually areas of ponding); base flood elevations determined.
- ZONE AO** Flood depths of 1 to 3 feet (usually sheet flow on sloping terrain); average depths determined. For areas of alluvial fan flooding, velocities also determined.
- ZONE AR** Area of special flood hazard formerly protected from the 1% annual chance flood event by a flood control system that was subsequently decertified. Zone AR indicates that the former flood control system is being restored to provide protection from the 1% annual chance or greater flood event.
- ZONE A99** Area to be protected from 1% annual chance flood event by a Federal flood protection system under construction; no base flood elevations determined.
- ZONE V** Coastal flood zone with velocity hazard (wave action); no base flood elevations determined.
- ZONE VE** Coastal flood zone with velocity hazard (wave action); base flood elevations determined.

FLOODWAY AREAS IN ZONE AE

The floodway is the channel of a stream plus any adjacent floodplain areas that must be kept free of encroachment so that the 1% annual chance flood can be carried without substantial increases in flood heights.

OTHER FLOOD AREAS

ZONE X Areas of 0.2% annual chance flood; areas of 1% annual chance flood with average depths of less than 1 foot or with drainage areas less than 1 square mile; and areas protected by levees from 1% annual chance flood.

OTHER AREAS

ZONE X Areas determined to be outside the 0.2% annual chance floodplain.

ZONE D Areas in which flood hazards are undetermined, but possible.

COASTAL BARRIER RESOURCES SYSTEM (CBRS) AREAS

OTHERWISE PROTECTED AREAS (OPAs)

CBRS areas and OPAs are normally located within or adjacent to Special Flood Hazard Areas.

- Floodplain boundary
- Floodway boundary
- Zone D boundary
- CBRS and OPA boundary
- Boundary dividing Special Flood Hazard Areas of different Base Flood Elevations, flood depths or velocities.
- Base Flood Elevation line and value; elevation in feet *

(EL 987)

Base Flood Elevation value where uniform within zone; elevation in feet *

*Referenced to the North American Vertical Datum of 1988

A **A** Cross Section Line

23 **23** Transsect Line

97°07'30", 32°22'30" Geographic coordinates referenced to the North American Datum of 1983 (NAD 83)

4276000M 1000-meter Universal Transverse Mercator grid values, zone 10

600000 FT 5000-foot grid ticks

DX5510 Bench mark (see explanation in Notes to Users section of this FIRM panel).

1M1.5 River Mile

MAP REPOSITORY
City of Portland, Bureau of Environmental Services, 1221 SW 4th Avenue, Room 230, Portland, OR 97204 (Maps available for reference only, not for distribution.)

INITIAL IDENTIFICATION
JANUARY 10, 1975

FLOOD HAZARD BOUNDARY MAP REVISIONS
APRIL 25, 1979

FLOOD INSURANCE RATE MAP EFFECTIVE
OCTOBER 15, 1980

FLOOD INSURANCE RATE MAP REVISIONS

OCTOBER 19, 1982

JANUARY 3, 1989

NOVEMBER 7, 2001

October 19, 2004: to update corporate limits, to change base flood elevations, to add base flood elevations, to change special flood hazard areas, to change zone designations, to update map format, to add roads and road names, to reflect updated topographic information, and to incorporate previously issued letters of map revision.

To determine if flood insurance is available in this community, contact your insurance agent or call the National Flood Insurance Program at (800) 638-6620.

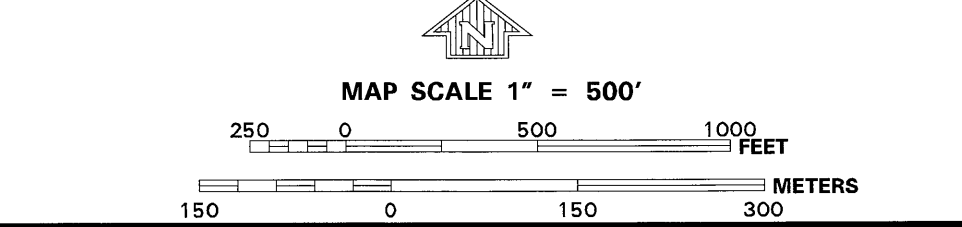

NATIONAL FLOOD INSURANCE PROGRAM

PANEL 0182E

FIRM
FLOOD INSURANCE RATE MAP
CITY OF
PORTLAND, OREGON
MULTNOMAH, CLACKAMAS,
AND WASHINGTON COUNTIES
PANEL 182 OF 250
(SEE MAP INDEX FOR FIRM PANEL LAYOUT)

CONTAINS:
COMMUNITY NUMBER PANEL SUFFIX
PORTLAND, CITY OF 410183 0182 E

Notice to User: The **Map Number** shown below should be used when placing map orders; the **Community Number** shown above should be used in insurance applications for the subject community.

MAP NUMBER
4101830182E
MAP REVISED:
OCTOBER 19, 2004

Federal Emergency Management Agency